

本地生產總值 Gross Domestic Product

2019 年第 4 季
Fourth Quarter 2019



香港特別行政區 政府統計處
Census and Statistics Department
Hong Kong Special Administrative Region



有關按開支組成部分劃分的本地生產總值的查詢，請聯絡：
政府統計處 國民收入統計科（一）

地址：香港灣仔港灣道 12 號灣仔政府大樓 22 樓
電話：(852) 2582 5077 圖文傳真：(852) 2157 9295
電郵：gdp-e@censtatd.gov.hk

Enquiries on **GDP by expenditure component** can be directed to :
National Income Branch (1)
Census and Statistics Department

Address : 22/F, Wanchai Tower, 12 Harbour Road, Wan Chai, Hong Kong.
Tel. : (852) 2582 5077 Fax : (852) 2157 9295
E-mail : gdp-e@censtatd.gov.hk

有關按經濟活動劃分的本地生產總值的查詢，請聯絡：
政府統計處 國民收入統計科（二）

地址：香港九龍協調道 3 號工業貿易大樓 10 樓
電話：(852) 3903 7005 圖文傳真：(852) 3902 3045
電郵：gdp-p@censtatd.gov.hk

Enquiries on **GDP by economic activity** can be directed to :
National Income Branch (2)
Census and Statistics Department

Address : 10/F, Trade and Industry Tower, 3 Concorde Road, Kowloon, Hong Kong.
Tel. : (852) 3903 7005 Fax : (852) 3902 3045
E-mail : gdp-p@censtatd.gov.hk

有關本地居民總收入的查詢，請聯絡：
政府統計處 國際收支平衡統計科（二）

地址：香港九龍協調道 3 號工業貿易大樓 10 樓
電話：(852) 3903 7054 圖文傳真：(852) 2116 0370
電郵：gni@censtatd.gov.hk

Enquiries on **GNI** can be directed to :
Balance of Payments Branch (2)
Census and Statistics Department

Address : 10/F, Trade and Industry Tower, 3 Concorde Road, Kowloon, Hong Kong.
Tel. : (852) 3903 7054 Fax : (852) 2116 0370
E-mail : gni@censtatd.gov.hk

政府統計處網站 Website of the Census and Statistics Department
www.censtatd.gov.hk

2020 年 3 月出版
Published in March 2020

本刊物只備有下載版
This publication is available in download version only

目錄

Contents

頁數
Page

1. 概況

1. General Observations

3

2. 統計表

2. Tables

(甲) 按開支組成部分劃分的本地生產總值

(A) GDP by Expenditure Component

主要統計表

Main tables

表 1	本地生產總值、本地生產總值內含平減物價指數及按人口平均計算的本地生產總值	Table 1	GDP, implicit price deflator of GDP and per capita GDP	10
表 2	經季節性調整的實質本地生產總值及本地生產總值內含平減物價指數 - 與對上季度比較的變動百分率	Table 2	Seasonally adjusted GDP in real terms and implicit price deflator of GDP - Percentage change over the preceding quarter	11
表 3	各組成部分在本地生產總值的按年實質變動百分率中所佔的比率	Table 3	Component contribution to year-on-year rate of change in real terms of GDP	12
表 4	按主要開支組成部分劃分的本地生產總值 (甲) 以當時市價計算 (乙) 以名義計算的按年變動百分率 (丙) 以2017年環比物量計算 (丁) 以實質計算的按年變動百分率	Table 4	GDP by major expenditure component (a) At current market prices (b) Year-on-year percentage change in nominal terms (c) In chained (2017) dollars (d) Year-on-year percentage change in real terms	13 14 15 16
表 5	按組成部分劃分的私人消費開支 (甲) 以當時市價計算 (乙) 以名義計算的按年變動百分率 (丙) 以2017年環比物量計算 (丁) 以實質計算的按年變動百分率	Table 5	Private consumption expenditure by component (a) At current market prices (b) Year-on-year percentage change in nominal terms (c) In chained (2017) dollars (d) Year-on-year percentage change in real terms	17 18 19 20
表 6	按組成部分劃分的本地固定資本形成總額 (甲) 以當時市價計算 (乙) 以名義計算的按年變動百分率 (丙) 以2017年環比物量計算 (丁) 以實質計算的按年變動百分率	Table 6	Gross domestic fixed capital formation by component (a) At current market prices (b) Year-on-year percentage change in nominal terms (c) In chained (2017) dollars (d) Year-on-year percentage change in real terms	21 22 23 24
表 7	貨品出口及進口與服務輸出及輸入 (甲) 以當時市價計算 (乙) 以名義計算的按年變動百分率 (丙) 以2017年環比物量計算 (丁) 以實質計算的按年變動百分率	Table 7	Exports and imports of goods and services (a) At current market prices (b) Year-on-year percentage change in nominal terms (c) In chained (2017) dollars (d) Year-on-year percentage change in real terms	25 26 27 28
表 8	按服務組成部分劃分的服務輸出及輸入 (甲) 以當時市價計算 (乙) 以名義計算的按年變動百分率 (丙) 以2017年環比物量計算 (丁) 以實質計算的按年變動百分率	Table 8	Exports and imports of services by service component (a) At current market prices (b) Year-on-year percentage change in nominal terms (c) In chained (2017) dollars (d) Year-on-year percentage change in real terms	29 30 31 32

補充統計表

表 9 根據《2008年國民經濟核算體系》的標準（除了所有權轉移原則）編製的貨品出口及進口與服務輸出及輸入
（甲）以當時市價計算
（乙）以2017年環比物量計算

表 10 根據《2008年國民經濟核算體系》的標準（除了所有權轉移原則）編製的服務輸出及輸入（按服務組成部分劃分）
（甲）以當時市價計算
（乙）以2017年環比物量計算

（乙）按經濟活動劃分的本地生產總值

表 11 按主要經濟活動劃分的本地生產總值（以當時價格計算）

表 12 選定經濟活動的增加價值（以當時價格計算）

表 13 以環比物量計算按主要經濟活動劃分的本地生產總值
（甲）以2017年環比物量計算
（乙）以實質計算的按年變動百分率

表 14 以環比物量計算選定經濟活動的增加價值
（甲）以2017年環比物量計算
（乙）以實質計算的按年變動百分率

（丙）本地居民總收入

表 15 本地居民總收入、按人口平均計算的本地居民總收入及本地居民可支配總收入（以當時市價計算）

表 16 按收入組成部分劃分的對外初次收入流量（以當時市價計算）

表 17 實質本地總收入、實質本地居民總收入及按人口平均計算的實質本地居民總收入（以2017年環比物量計算）

3. 註釋

特別備註

自2020年第1季的統計期開始，政府統計處將會停止編製及發布根據《2008年國民經濟核算體系》的標準（除了所有權轉移原則）的貨品出口及進口與服務輸出及輸入相關數字（即表9和表10）。

Supplementary tables

Table 9 Exports and imports of goods and services based on the standards stipulated in the *System of National Accounts 2008, other than the change of ownership principle*
(a) At current market prices 33
(b) In chained (2017) dollars 34

Table 10 Exports and imports of services by service component based on the standards stipulated in the *System of National Accounts 2008, other than the change of ownership principle*
(a) At current market prices 35
(b) In chained (2017) dollars 36

(B) GDP by Economic Activity

Table 11 GDP by major economic activity at current prices 37

Table 12 Value added of selected economic activities at current prices 39

Table 13 Chain volume measures of GDP by major economic activity
(a) In chained (2017) dollars 43
(b) Year-on-year percentage change in real terms 45

Table 14 Chain volume measures of value added of selected economic activities
(a) In chained (2017) dollars 47
(b) Year-on-year percentage change in real terms 48

(C) Gross National Income

Table 15 Gross National Income (GNI), per capita GNI and Gross National Disposable Income (GNDI) at current market prices 49

Table 16 External primary income flows (EPIF) by income component at current market prices 50

Table 17 Real Gross Domestic Income, real Gross National Income (RGNI) and per capita RGNI in chained (2017) dollars 52

3. Explanatory Notes 53

Special Remark

The Census and Statistics Department will discontinue the compilation and publication of exports and imports of goods and services based on the standards stipulated in the *System of National Accounts 2008, other than the change of ownership principle* (i.e. Tables 9 and 10) starting from the reference period of the first quarter of 2020.

概況

2019年第4季及全年按開支組成部分劃分的本地生產總值

本地生產總值在2019年第4季較上年同期實質下跌2.9%，而第3季的跌幅為2.8%。2019年全年與2018年比較，本地生產總值實質下跌1.2%。

經季節性調整而作相連季度比較的本地生產總值，在2019年第4季較第3季實質下跌0.3%。

按本地生產總值各個主要組成部分分析，私人消費開支在2019年第4季與上年同期比較實質下跌2.9%，而第3季的跌幅為3.3%。2019年全年與2018年比較，私人消費開支實質下跌1.1%。

按國民經濟核算定義計算的政府消費開支，繼2019年第3季上升5.9%後，在第4季與上年同期比較實質上升6.0%。2019年全年與2018年比較，政府消費開支實質上升5.1%。

本地固定資本形成總額，在2019年第4季與上年同期比較實質顯著下跌16.7%，而第3季的跌幅為15.2%。2019年全年與2018年比較，本地固定資本形成總額實質下跌12.3%。

本地固定資本形成總額中，投放在機器、設備及知識產權產品的開支在2019年第4季與上年同期比較實質大幅下跌32.2%，較第3季26.4%的跌幅為大。

另一方面，本地固定資本形成總額內的樓宇及建造開支繼2019年第3季下跌3.7%後，在第4季較上年同期實質下跌6.2%。在這類別內，私營及公營部門的樓宇及建造開支在2019年第4季分別實質下跌7.4%及3.8%。

同期，貨品出口總額與上年同期比較錄得2.7%的實質跌幅，而2019年第3季的跌幅為6.9%。貨品進口在2019年第4季實質下跌7.3%，而第3季的跌幅為11.0%。2019年全年與2018年比較，貨品出口總額及貨品進口分別錄得4.7%及7.4%的實質跌幅。

General Observations

GDP by expenditure component for the fourth quarter and the whole year of 2019

In the fourth quarter of 2019, the Gross Domestic Product (GDP) decreased by 2.9% in real terms from a year earlier, compared with the decrease of 2.8% in the third quarter. For 2019 as a whole, GDP decreased by 1.2% in real terms from 2018.

On a seasonally adjusted quarter-to-quarter comparison basis, GDP decreased by 0.3% in real terms in the fourth quarter of 2019 when compared with the third quarter.

Analysed by major GDP component, private consumption expenditure (PCE) decreased by 2.9% in real terms in the fourth quarter of 2019 from a year earlier, compared with the 3.3% decline in the third quarter. For 2019 as a whole, PCE decreased by 1.1% in real terms from 2018.

Government consumption expenditure (GCE) measured in national accounts terms grew by 6.0% in real terms in the fourth quarter of 2019 over a year earlier, after the increase of 5.9% in the third quarter. For 2019 as a whole, GCE increased by 5.1% in real terms over 2018.

Gross domestic fixed capital formation (GDFCF) decreased significantly by 16.7% in real terms in the fourth quarter of 2019 from a year earlier, compared with the decrease of 15.2% in the third quarter. For 2019 as a whole, GDFCF decreased by 12.3% in real terms from 2018.

Within the total GDFCF, expenditure on machinery, equipment and intellectual property products decreased notably by 32.2% in real terms in the fourth quarter of 2019 from a year earlier, larger than the decline of 26.4% in the third quarter.

On the other hand, expenditure on building and construction in GDFCF dropped by 6.2% in real terms in the fourth quarter of 2019 from a year earlier, after the decline of 3.7% in the third quarter. Within this category, expenditure on building and construction in respect of private and public sectors decreased by 7.4% and 3.8% respectively in real terms in the fourth quarter of 2019.

Over the same period, total exports of goods recorded a decline of 2.7% in real terms from a year earlier, compared with the decrease of 6.9% in the third quarter of 2019. Imports of goods dropped by 7.3% in real terms in the fourth quarter of 2019, compared with the decline of 11.0% in the third quarter. For 2019 as a whole, total exports of goods and imports of goods recorded decreases of 4.7% and 7.4% respectively in real terms from 2018.

服務輸出在2019年第4季與上年同期比較實質下跌24.7%，較第3季14.4%的跌幅加劇。服務輸入在2019年第4季實質下跌4.9%，而第3季的跌幅為4.4%。2019年全年與2018年比較，服務輸出及服務輸入分別錄得10.4%及2.3%的實質跌幅。

用作概括量度整體通貨膨脹的本地生產總值內含平減物價指數，在2019年第4季較上年同期上升1.7%，而第3季的升幅為2.3%。2019年全年與2018年比較，本地生產總值內含平減物價指數上升2.4%。

與上一期季刊發布的數字比較，經納入最新資料後，2018年全年本地生產總值按年實質升幅由3.0%修訂至2.9%。至於2019年，第1季和第3季的本地生產總值按年實質變動率分別由0.6%修訂至0.7%及由-2.9%修訂至-2.8%，而第2季的按年實質升幅則維持不變。至於與在2020年2月3日公布的預先估計數字比較，2019年第4季的本地生產總值按年實質變動率維持2.9%的跌幅，而經季節性調整作相連季度比較的實質跌幅則由0.4%修訂至0.3%。

2019年第3季按經濟活動劃分的本地生產總值

在2019年12月下旬已發布的2019年第3季以環比物量計算按經濟活動劃分的本地生產總值初步數字，在獲得更多數據後已作出修訂。

修訂數字顯示所有服務活動合計的淨產值在2019年第3季實質下跌1.7%，而第2季則上升1.2%。

按組成服務行業分析及與上年同期比較，進出口貿易、批發及零售業的淨產值，繼2019年第2季與上年同期比較實質下跌3.7%後，在第3季下跌10.0%。隨着環球經濟放緩及美國與內地貿易摩擦升溫，對外商品貿易數字跌幅擴大，以及零售業市道繼續轉差，令該行業在季內進一步下跌。

金融及保險業的淨產值，在2019年第3季與上年同期比較實質上升3.3%，而第2季的升幅為3.1%。銀行業在季內表現穩健，為該行業的持續增長帶來支持。

Exports of services fell by 24.7% in real terms in the fourth quarter of 2019 from a year earlier, deteriorating from the drop of 14.4% in the third quarter. Imports of services decreased by 4.9% in real terms in the fourth quarter of 2019, compared with the decrease of 4.4% in the third quarter. For 2019 as a whole, exports of services and imports of services recorded decreased by 10.4% and 2.3% respectively in real terms from 2018.

The implicit price deflator (IPD) of GDP, as a broad measure of overall inflation in the economy, increased by 1.7% in the fourth quarter of 2019 over a year earlier, compared with the increase of 2.3% in the third quarter. For 2019 as a whole, the IPD of GDP increased by 2.4% over 2018.

As compared with the figures published in the last quarterly report, after incorporation of the latest information available, the year-on-year growth rate of GDP in real terms in the whole year of 2018 was revised from 3.0% to 2.9%. For 2019, the year-on-year rates of change of GDP in real terms for the first and third quarters were revised from 0.6% to 0.7% and -2.9% to -2.8% respectively; while that for the second quarter remained unchanged. As compared with the advance estimates released on 3 February 2020, the year-on-year rate of change of GDP in real terms for the fourth quarter of 2019 remained at the decrease of 2.9%; whereas on a seasonally adjusted quarter-to-quarter comparison basis, the decrease in real terms was revised from 0.4% to 0.3%.

GDP by economic activity for the third quarter of 2019

The preliminary figures of chain volume measures of GDP by economic activity for the third quarter of 2019, which had already been released in late December 2019, were subsequently revised as more data became available.

The revised figures showed that net output in respect of all the services activities taken together decreased by 1.7% in real terms in the third quarter of 2019 from a year earlier, as against the growth of 1.2% in the second quarter of 2019.

Analysed by constituent services sector and on a year-on-year comparison, net output in the import and export, wholesale and retail trades sector dropped by 10.0% in real terms in the third quarter of 2019 from a year earlier, after the decrease of 3.7% in the second quarter. Enlarged decline in external merchandise trade amid a slowing global economy and intensified US-Mainland trade tensions, as well as further deterioration in retail sales led to a further decline in this sector during the quarter.

Net output in the financing and insurance sector increased by 3.3% in real terms in the third quarter of 2019 over a year earlier, compared with the 3.1% rise in the second quarter. The resilient performance of the banking sector during the quarter rendered support to the continued growth in this sector.

住宿服務（包括酒店、賓館、旅舍及其他提供短期住宿服務的機構單位）及膳食服務業的淨產值，繼2019年第2季與上年同期比較實質下跌1.3%後，在第3季下跌13.8%。

運輸、倉庫、郵政及速遞服務業的淨產值，在2019年第3季與上年同期比較實質下跌2.2%，而第2季則上升1.9%。

資訊及通訊業的淨產值，在2019年第3季與上年同期比較實質上升5.5%，而第2季的升幅為5.7%。

地產、專業及商用服務業的淨產值，在2019年第3季與上年同期比較錄得0.4%的實質升幅，而第2季的升幅為2.0%。

公共行政、社會及個人服務業的淨產值，在2019年第3季與上年同期比較實質上升2.0%，而第2季的升幅為3.6%。

就服務行業以外的其他行業而言，本地製造業的淨產值，在2019年第3季與上年同期比較實質上升0.5%，與第2季0.4%的升幅相若。

電力、燃氣和自來水供應及廢棄物管理業的淨產值，在2019年第3季與上年同期比較實質上升1.7%，而第2季則下跌1.1%。

建造業的淨產值，繼2019年第2季與上年同期比較實質下跌10.8%後，在第3季下跌3.1%。

2018年按經濟活動劃分的本地生產總值 （以當時價格計算）

以當時價格計算按經濟活動劃分的本地生產總值統計數字，主要是根據按年經濟統計調查所得的數據編製而成，於分析不同經濟活動對整體本地生產總值的貢獻十分有用。

2018年以當時價格計算按經濟活動劃分的本地生產總值修訂數字顯示，進出口貿易、批發及零售業佔本地生產總值最大比重（21.4%）。其次是金融及保險業（19.7%）和公共行政、社會及個人服務業（18.4%）。

2019年第3季的本地居民總收入

在2019年12月中旬發布的2019年第3季的本地居民總收入初步數字，亦根據修訂後的本地生產總值作出相應修訂。

Net output in the accommodation services (covering hotels, guesthouses, boarding houses and other establishments providing short term accommodation) and food services sector dropped by 13.8% in real terms in the third quarter of 2019 from a year earlier, following the decrease of 1.3% in the second quarter.

Net output in the transportation, storage, postal and courier services sector decreased by 2.2% in real terms in the third quarter of 2019 from a year earlier, as against the increase of 1.9% in the second quarter.

Net output in the information and communications sector increased by 5.5% in real terms in the third quarter of 2019 over a year earlier, compared with the 5.7% rise in the second quarter.

Net output in the real estate, professional and business services sector recorded an increase of 0.4% in real terms in the third quarter of 2019 over a year earlier, compared with the growth of 2.0% in the second quarter.

Net output in the public administration, social and personal services sector rose by 2.0% in real terms in the third quarter of 2019 over a year earlier, compared with the growth of 3.6% in the second quarter.

As for sectors other than the services sectors, net output in the local manufacturing sector rose by 0.5% in real terms in the third quarter of 2019 over a year earlier, similar to the growth of 0.4% in the second quarter.

Net output in the electricity, gas and water supply, and waste management sector increased by 1.7% in real terms in the third quarter of 2019 over a year earlier, as against the decrease of 1.1% in the second quarter.

Net output in the construction sector decreased by 3.1% in real terms in the third quarter of 2019 from a year earlier, after the decrease of 10.8% in the second quarter.

GDP by economic activity at current prices for 2018

Statistics on GDP by economic activity at current prices, which are compiled mainly based on data collected from the annual economic surveys, are useful for analysis of the contribution of different economic activities to the total GDP.

The revised figures of GDP by economic activity at current prices for 2018 showed that the import and export, wholesale and retail trades sector accounted for the largest share (21.4%) of the GDP, followed by the financing and insurance sector (19.7%), and the public administration, social and personal services sector (18.4%).

GNI for the third quarter of 2019

The preliminary figures of Gross National Income (GNI) for the third quarter of 2019, which were released in mid-December 2019, were also revised accordingly based on the revised GDP estimates.

在2019年第3季，以當時市價計算的本地居民總收入較上年同期下跌0.6%至7,608億元，而2019年第2季的升幅為3.9%。

以當時市價計算，2019年第3季的本地居民總收入較本地生產總值多出413億元，顯示有相等數額的對外初次收入淨流入，相當於該季本地生產總值的5.7%。

扣除價格變動的影響後，2019年第3季的實質本地居民總收入較上年同期下跌3.4%。

2019年第3季的香港初次收入總流入較上年同期上升0.1%至4,400億元，相當於該季本地生產總值的61.2%。就初次收入總流入的主要組成部分而言，直接投資收益及儲備資產收益分別較上年同期上升2.8%及8.5%。證券投資收益及其他投資收益則分別較上年同期下跌5.4%及6.8%。

2019年第3季的初次收入總流出較上年同期上升0.3%至3,987億元，相當於該季本地生產總值的55.4%。就初次收入總流出的主要組成部分而言，直接投資收益較上年同期上升1.5%。證券投資收益及其他投資收益則分別較上年同期下跌0.5%及7.0%。

把總流入和總流出一併計算，2019年第3季的對外初次收入淨流入為413億元，而2019年第2季的收入淨流入為610億元。

In the third quarter of 2019, GNI decreased by 0.6% from a year earlier to \$760.8 billion at current market prices, compared with the 3.9% increase in the second quarter of 2019.

Measured at current market prices, the value of GNI was larger than GDP by \$41.3 billion in the third quarter of 2019, representing a net external primary income inflow of the same amount, and equivalent to 5.7% of GDP in that quarter.

After netting out the effect of price changes, real GNI decreased by 3.4% in the third quarter of 2019 from a year earlier.

Total primary income inflow into Hong Kong, estimated at \$440.0 billion in the third quarter of 2019 and equivalent to 61.2% of GDP in that quarter, increased by 0.1% over a year earlier. As for the major components of total primary income inflow, direct investment income (DII) and income on reserve assets increased by 2.8% and 8.5% respectively over a year earlier. Portfolio investment income (PII) and other investment income (OII) decreased by 5.4% and 6.8% respectively from a year earlier.

Total primary income outflow, estimated at \$398.7 billion in the third quarter of 2019 and equivalent to 55.4% of GDP in that quarter, increased by 0.3% over a year earlier. Regarding the major components of total primary income outflow, DII increased by 1.5% over a year earlier. PII and OII decreased by 0.5% and 7.0% respectively from a year earlier.

Taking the inflow and outflow together, a net external primary income inflow of \$41.3 billion was recorded in the third quarter of 2019, compared with the net income inflow of \$61.0 billion in the second quarter of 2019.

本地生產總值的實質變動百分率
Percentage change in GDP in real terms

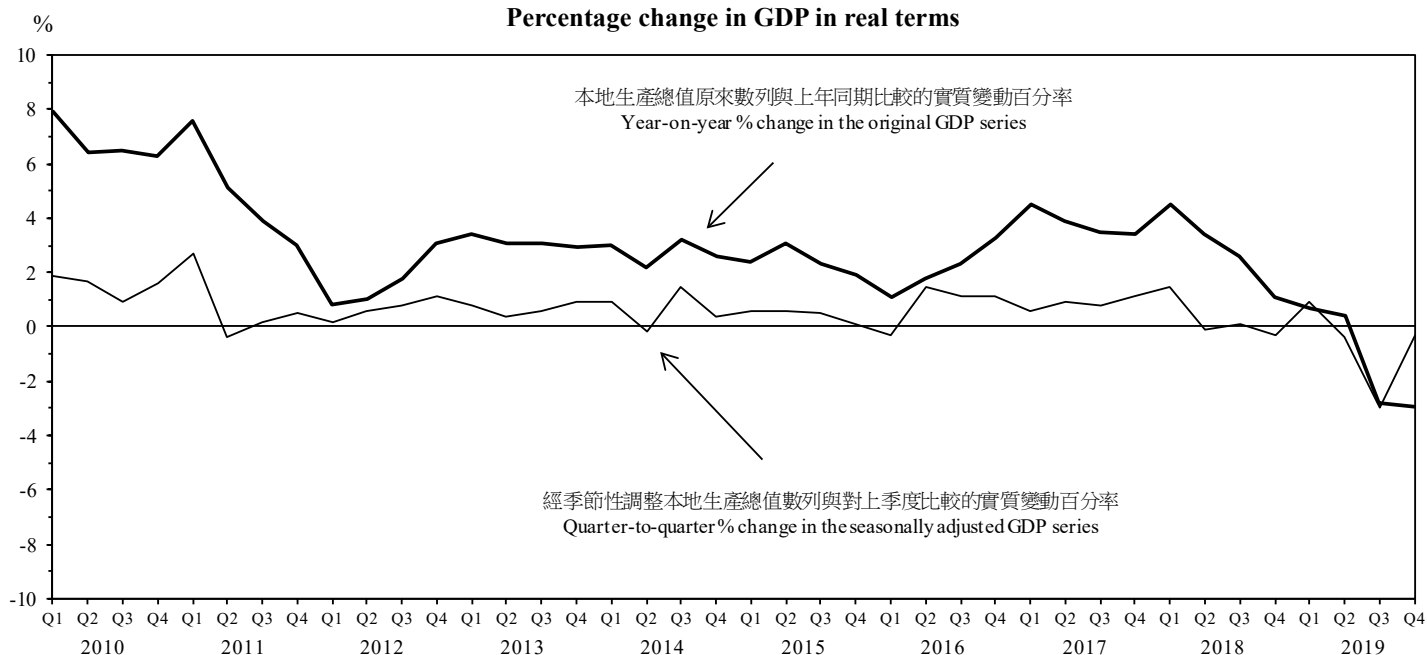

消費與投資

Consumption and investment

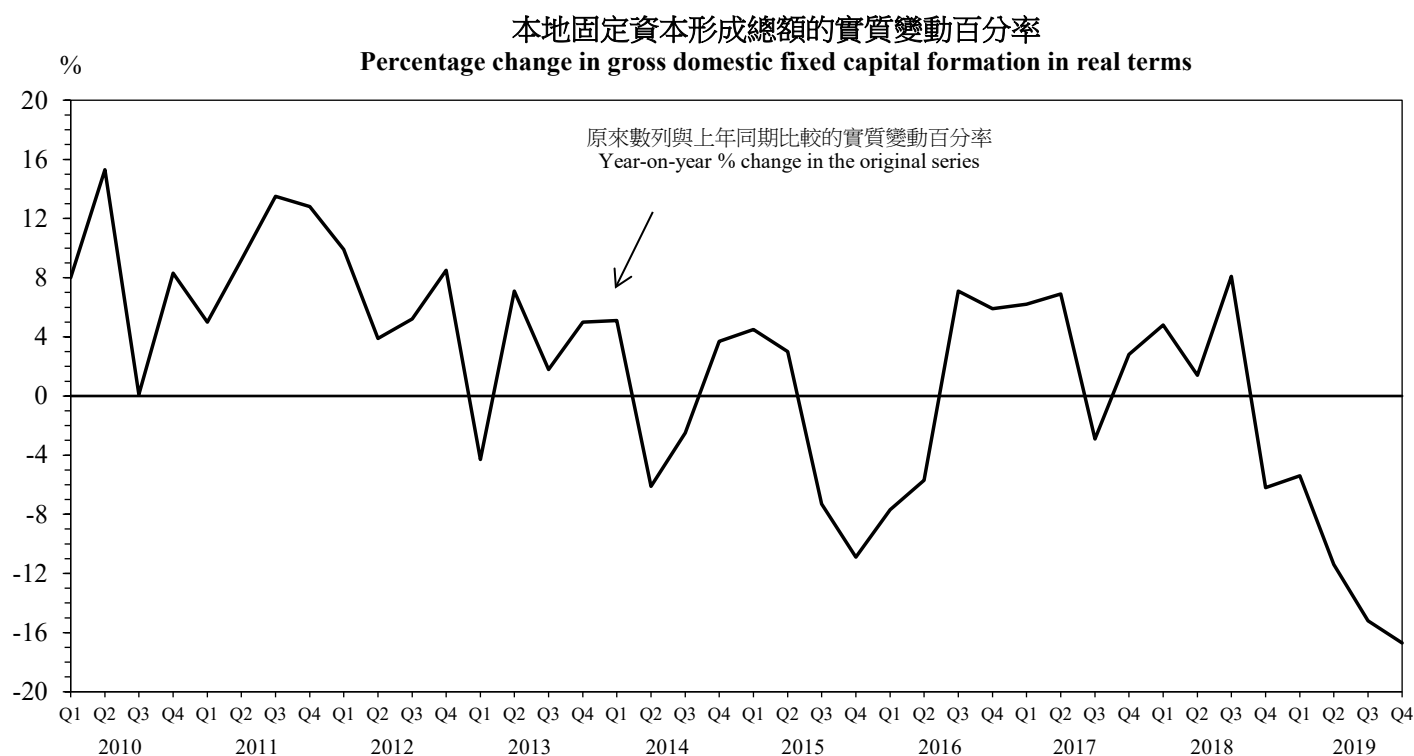
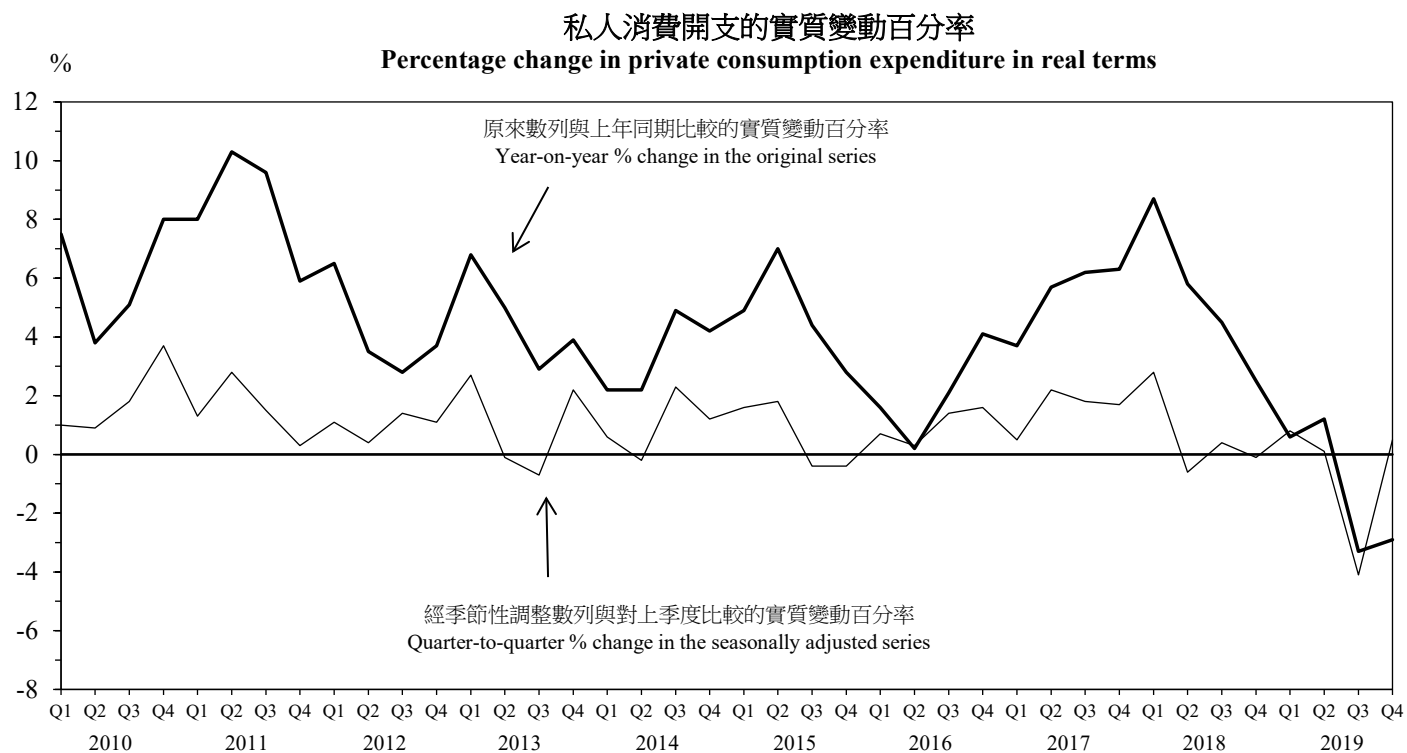

註釋：經季節性調整的本地固定資本形成總額數列並無製備，因為該開支組成部分並無顯示明顯的季節性模式。

Note: Seasonally adjusted figures are not compiled for gross domestic fixed capital formation as no clear seasonal pattern is displayed in this expenditure component.

貨品與服務貿易 *

Trade in goods and services *

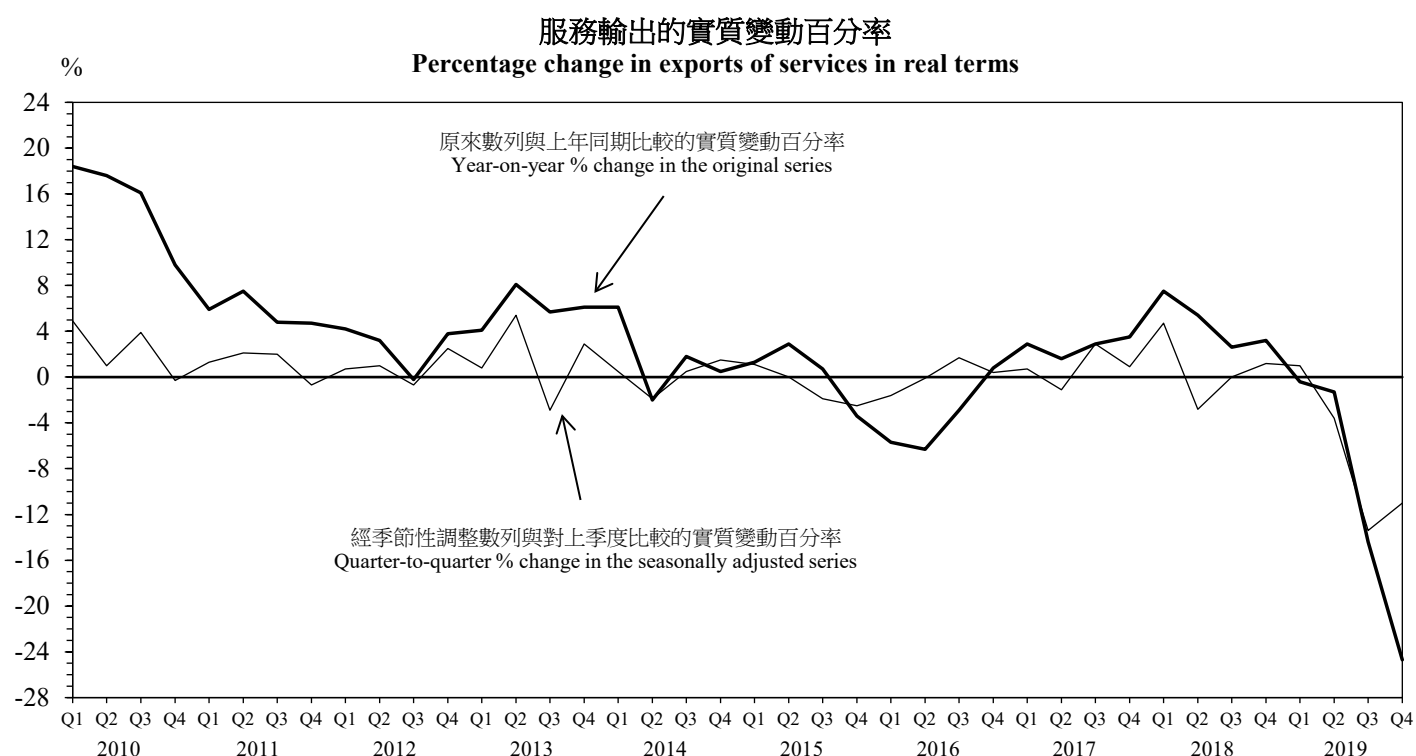
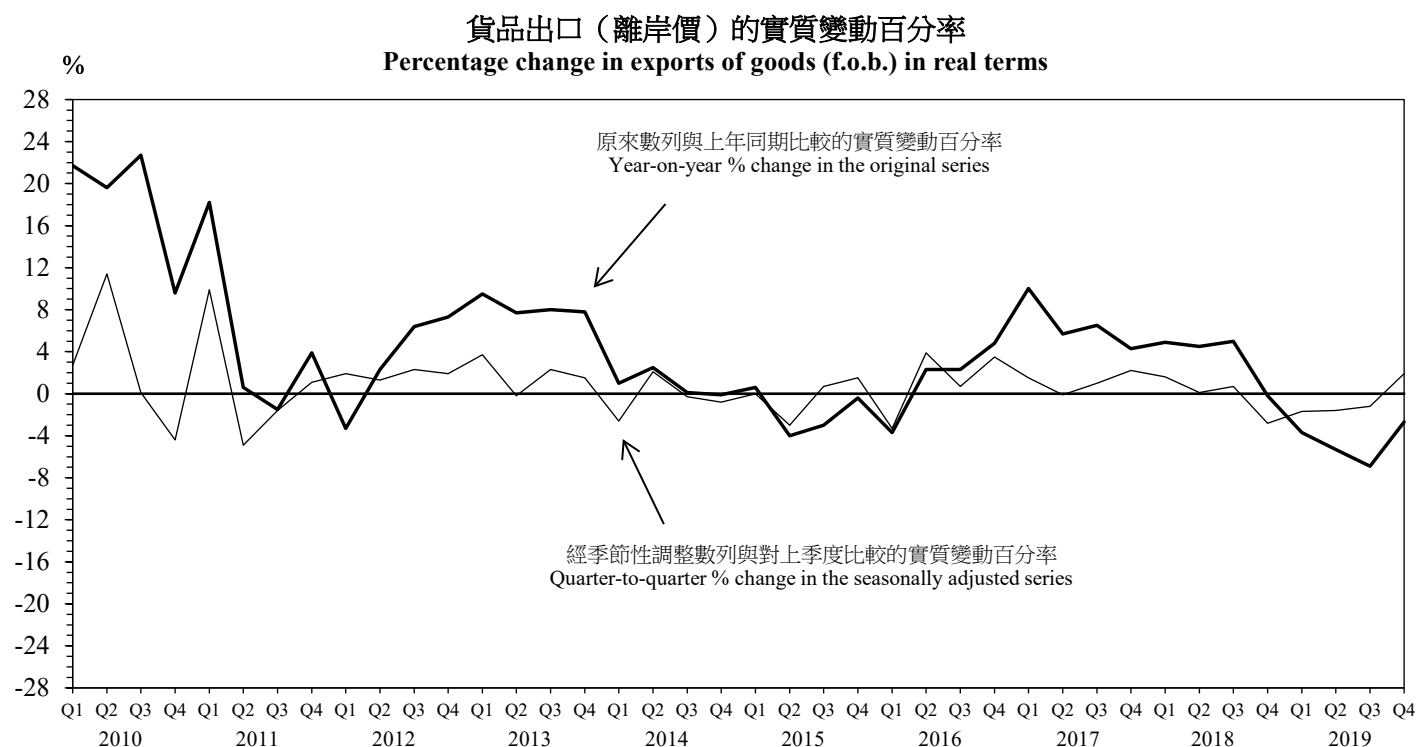

* 數列是根據《2008年國民經濟核算體系》的標準，採用所有權轉移原則記錄外地加工貨品及轉手商貿活動編製而成的。

* Series are compiled based on the change of ownership principle in recording goods sent abroad for processing and merchanting under the standards stipulated in the *System of National Accounts 2008*.

貨品進口（離岸價）的實質變動百分率
Percentage change in imports of goods (f.o.b.) in real terms



服務輸入的實質變動百分率
Percentage change in imports of services in real terms



表 1 本地生產總值、本地生產總值內含平減物價指數
及按人口平均計算的本地生產總值

Table 1 GDP, implicit price deflator of GDP and per capita GDP

年 季 Year Quarter	本地生產總值 —以當時市價計算		本地生產總值 —以2017年 環比物量計算		本地生產總值 內含平減 物價指數		按人口平均計算的 本地生產總值 [#] —以當時市價計算		按人口平均計算的 本地生產總值 [#] —以2017年 環比物量計算	
	GDP at current market prices		GDP in chained (2017) dollars		Implicit price deflator of GDP		Per capita GDP [#] at current market prices		Per capita GDP [#] in chained (2017) dollars	
	(百萬港元) (HK\$ million)		(百萬港元) (HK\$ million)		(2017年=100) (Year 2017=100)		(港元) (HK\$)		(港元) (HK\$)	
2010	1,776,332	(7.1)	2,168,744	(6.8)	81.9	(0.3)	252,887	(6.3)	308,753	(6.0)
2011	1,934,430	(8.9)	2,273,162	(4.8)	85.1	(3.9)	273,549	(8.2)	321,449	(4.1)
2012	2,037,059	(5.3)	2,311,812	(1.7)	88.1	(3.5)	284,899	(4.1)	323,326	(0.6)
2013	2,138,305	(5.0)	2,383,514	(3.1)	89.7	(1.8)	297,860	(4.5)	332,017	(2.7)
2014	2,260,005	(5.7)	2,449,356	(2.8)	92.3	(2.9)	312,609	(5.0)	338,800	(2.0)
2015	2,398,280	(6.1)	2,507,842	(2.4)	95.6	(3.6)	328,924	(5.2)	343,950	(1.5)
2016	2,490,438	(3.8)	2,562,249	(2.2)	97.2	(1.6)	339,454	(3.2)	349,242	(1.5)
2017	2,659,384	(6.8)	2,659,384	(3.8)	100.0	(2.9)	359,780	(6.0)	359,780	(3.0)
2018 ^r	2,835,131	(6.6)	2,735,484	(2.9)	103.6	(3.6)	380,503	(5.8)	367,130	(2.0)
2019 ^r	2,868,171	(1.2)	2,702,979	(-1.2)	106.1	(2.4)	382,046	(0.4)	360,042	(-1.9)
2014 1	535,907	(5.2)	592,846	(3.0)	90.4	(2.1)	-	-	-	-
2	526,194	(6.9)	578,729	(2.2)	90.9	(4.6)	-	-	-	-
3	580,793	(5.4)	623,998	(3.2)	93.1	(2.1)	-	-	-	-
4	617,111	(5.4)	653,783	(2.6)	94.4	(2.7)	-	-	-	-
2015 1	572,160	(6.8)	606,798	(2.4)	94.3	(4.3)	-	-	-	-
2	565,750	(7.5)	596,616	(3.1)	94.8	(4.3)	-	-	-	-
3	614,251	(5.8)	638,223	(2.3)	96.2	(3.4)	-	-	-	-
4	646,119	(4.7)	666,205	(1.9)	97.0	(2.7)	-	-	-	-
2016 1	590,556	(3.2)	613,756	(1.1)	96.2	(2.0)	-	-	-	-
2	585,135	(3.4)	607,375	(1.8)	96.3	(1.6)	-	-	-	-
3	636,333	(3.6)	652,603	(2.3)	97.5	(1.3)	-	-	-	-
4	678,414	(5.0)	688,515	(3.3)	98.5	(1.6)	-	-	-	-
2017 1	631,418	(6.9)	641,112	(4.5)	98.5	(2.4)	-	-	-	-
2	628,277	(7.4)	630,852	(3.9)	99.6	(3.4)	-	-	-	-
3	679,352	(6.8)	675,269	(3.5)	100.6	(3.2)	-	-	-	-
4	720,337	(6.2)	712,151	(3.4)	101.1	(2.7)	-	-	-	-
2018 1 ^r	684,555	(8.4)	670,194	(4.5)	102.1	(3.7)	-	-	-	-
2 ^r	673,777	(7.2)	652,116	(3.4)	103.3	(3.7)	-	-	-	-
3 ^r	723,248	(6.5)	692,935	(2.6)	104.4	(3.7)	-	-	-	-
4 ^r	753,551	(4.6)	720,239	(1.1)	104.6	(3.4)	-	-	-	-
2019 1 ^r	708,442	(3.5)	674,999	(0.7)	105.0	(2.8)	-	-	-	-
2 ^r	695,852	(3.3)	654,602	(0.4)	106.3	(2.9)	-	-	-	-
3 ^r	719,521	(-0.5)	673,762	(-2.8)	106.8	(2.3)	-	-	-	-
4 ^r	744,356	(-1.2)	699,616	(-2.9)	106.4	(1.7)	-	-	-	-

括號內數字表示按年變動百分率。

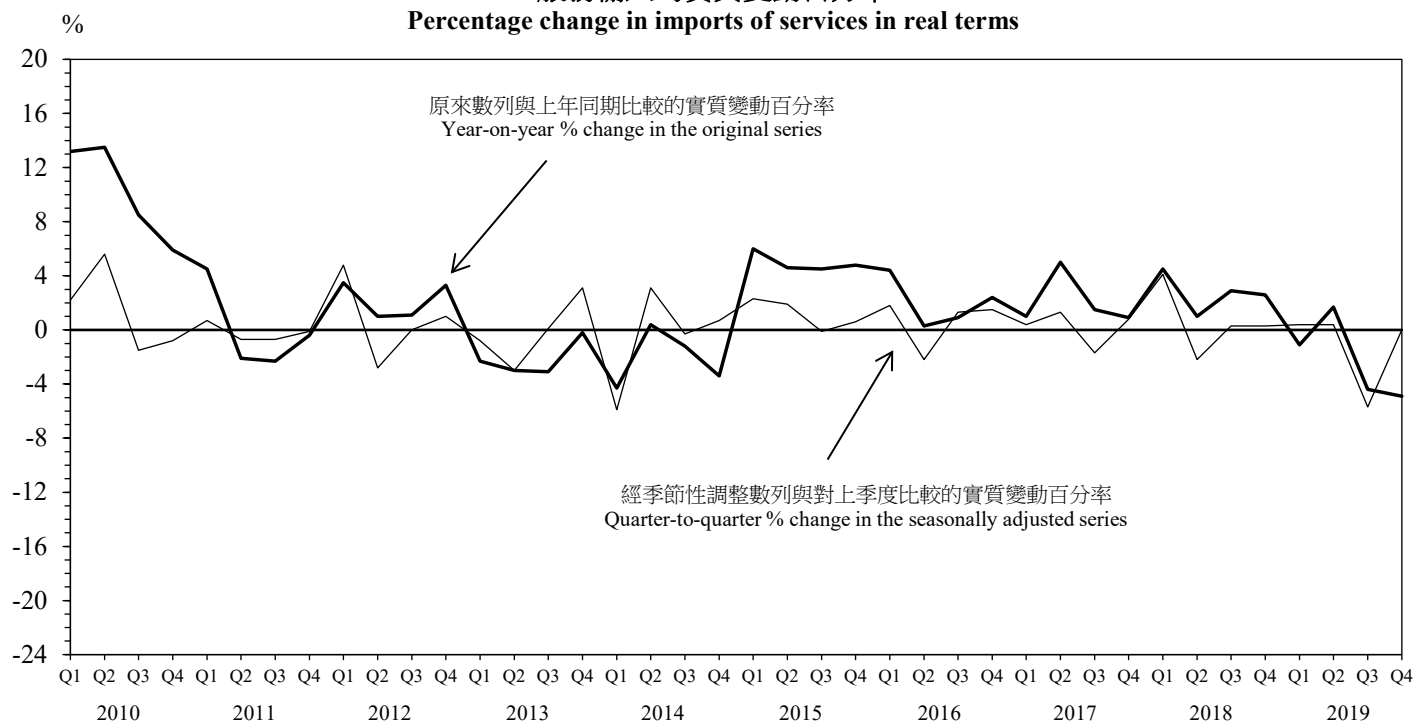
請參閱註釋第3段。

- 不適用

^r 「修訂數字」，詳情請參閱註釋第26及30段。

Figures in brackets refer to year-on-year percentage change.

Please see paragraph 3 of the explanatory notes.

- Not applicable

^r “Revised figures”, please see paragraphs 26 and 30 of the explanatory notes for details.

表 2 經季節性調整的實質本地生產總值
及本地生產總值內含平減物價指數[#]
- 與對上季度比較的變動百分率 -

Table 2 Seasonally adjusted GDP in real terms
and implicit price deflator of GDP[#]
- Percentage change over the preceding quarter -

									%
年 季		本地 生產總值	私人 消費開支	政府 消費開支	貨品出口* (離岸價)	服務輸出*	貨品進口* (離岸價)	服務輸入*	本地生產總值 內含平減 物價指數
Year Quarter		Gross Domestic Product	Private consumption expenditure	Government consumption expenditure	Exports of goods* (f.o.b.)	Exports of services*	Imports of goods* (f.o.b.)	Imports of services*	Implicit price deflator of GDP
2010	1	1.9	1.0	1.0	2.7	4.9	4.8	2.2	0.5
	2	1.7	0.9	1.2	11.4	1.0	6.1	5.6	-2.3
	3	0.9	1.8	0.9	0.1	3.9	0.3	-1.5	2.2
	4	1.6	3.7	-0.4	-4.4	-0.3	-2.2	-0.8	0.3
2011	1	2.7	1.3	1.3	9.9	1.3	9.2	0.7	1.9
	2	-0.4	2.8	§	-4.9	2.1	-3.1	-0.7	1.1
	3	0.2	1.5	0.9	-1.6	2.0	-0.4	-0.7	0.6
	4	0.5	0.3	1.1	1.1	-0.7	1.0	-0.1	0.3
2012	1	0.2	1.1	1.5	1.9	0.7	1.8	4.8	1.6
	2	0.6	0.4	0.3	1.3	1.0	1.3	-2.8	0.4
	3	0.8	1.4	0.8	2.3	-0.7	2.9	§	1.3
	4	1.1	1.1	0.7	1.9	2.5	2.2	1.0	0.4
2013	1	0.8	2.7	0.5	3.7	0.8	4.1	-0.8	-0.3
	2	0.4	-0.1	1.4	-0.2	5.4	0.6	-3.0	-0.8
	3	0.6	-0.7	0.1	2.3	-2.9	2.6	0.1	3.1
	4	0.9	2.2	0.4	1.5	2.9	1.4	3.1	0.5
2014	1	0.9	0.6	0.7	-2.6	0.5	-2.1	-5.9	-0.5
	2	-0.2	-0.2	1.2	2.1	-1.9	1.1	3.1	1.2
	3	1.5	2.3	1.4	-0.3	0.5	0.1	-0.3	0.9
	4	0.4	1.2	0.4	-0.8	1.5	0.8	0.7	1.1
2015	1	0.6	1.6	1.1	§	1.1	-1.7	2.3	1.1
	2	0.6	1.8	0.6	-3.0	§	-2.8	1.9	1.0
	3	0.5	-0.4	0.5	0.7	-1.9	-0.6	-0.1	0.3
	4	0.1	-0.4	1.1	1.5	-2.5	1.7	0.6	0.5
2016	1	-0.3	0.7	1.1	-3.3	-1.6	-4.2	1.8	0.3
	2	1.5	0.3	0.9	3.9	-0.1	4.1	-2.2	0.3
	3	1.1	1.4	0.6	0.7	1.7	1.7	1.3	0.3
	4	1.1	1.6	0.7	3.5	0.4	3.3	1.5	1.0
2017	1	0.6	0.5	0.2	1.5	0.7	1.0	0.4	0.7
	2	0.9	2.2	1.1	-0.1	-1.1	0.2	1.3	1.0
	3	0.8	1.8	1.6	1.0	2.9	1.8	-1.7	0.4
	4	1.1	1.7	-0.2	2.2	0.9	2.9	0.8	0.7
2018	1 ^r	1.5	2.8	1.6	1.6	4.7	1.4	4.1	1.5
	2 ^r	-0.1	-0.6	1.4	0.1	-2.8	0.1	-2.2	0.9
	3 ^r	0.1	0.4	0.5	0.7	§	2.8	0.3	0.6
	4 ^r	-0.3	-0.1	1.5	-2.8	1.2	-4.8	0.3	0.5
2019	1 ^r	0.9	0.8	1.0	-1.7	1.0	-2.2	0.4	0.6
	2 ^r	-0.4	0.1	0.8	-1.6	-3.6	-2.6	0.4	0.9
	3 ^r	-3.0	-4.1	2.6	-1.2	-13.4	-2.0	-5.7	0.2
	4 ^r	-0.3	0.5	1.6	1.9	-11.0	-0.5	§	§

請參閱註釋第34至37段。

* 數字是根據《2008年國民經濟核算體系》的標準，採用所有權轉移原則記錄外地加工貨品及轉手商貿活動編製而成的。有關詳情，請參閱註釋第7(v)-7(vi)段。

§ 變動在±0.05%之內

r 「修訂數字」，詳情請參閱註釋第26及30段。

Please see paragraphs 34 to 37 of the explanatory notes for details.

* Figures are compiled based on the change of ownership principle in recording goods sent abroad for processing and merchanting under the standards stipulated in the *System of National Accounts 2008*. For details, please see paragraphs 7(v)-7(vi) of the explanatory notes.

§ Change within ±0.05%

r "Revised figures", please see paragraphs 26 and 30 of the explanatory notes for details.

表 3 各組成部分在本地生產總值的按年實質變動百分率中所佔的比率[#]

Table 3 Component contribution to year-on-year rate of change in real terms of GDP[#]

年 季	本地 生產總值	私人 消費開支	政府 消費開支	本地固定資 本形成總額	存貨增減	貨品出口* (離岸價)	服務輸出*	貨品進口* (離岸價)	服務輸入*
Year Quarter	Gross Domestic Product	Private consumption expenditure	Government consumption expenditure	Gross domestic fixed capital formation	Changes in inventories	Exports of goods* (f.o.b.)	Exports of services*	Imports of goods* (f.o.b.)	Imports of services*
	變動百分率 % change	百分點 % point	百分點 % point	百分點 % point	百分點 % point	百分點 % point	百分點 % point	百分點 % point	百分點 % point
2010	6.8	3.7	0.3	1.6	0.9	26.7	4.6	-28.2	-2.9
2011	4.8	5.2	0.2	2.2	-1.5	7.9	2.0	-11.2	0.1
2012	1.7	2.6	0.3	1.6	-0.8	5.8	1.0	-8.2	-0.7
2013	3.1	3.0	0.2	0.7	0.1	14.6	2.2	-18.4	0.6
2014	2.8	2.2	0.3	§	0.4	1.5	0.6	-2.9	0.6
2015	2.4	3.2	0.3	-0.7	-1.2	-3.0	0.1	5.0	-1.3
2016	2.2	1.3	0.3	§	0.9	2.5	-1.2	-1.2	-0.5
2017	3.8	3.6	0.3	0.7	0.5	10.1	0.8	-11.7	-0.5
2018 ^r	2.9	3.6	0.4	0.4	§	5.5	1.4	-7.8	-0.6
2019 ^r	-1.2	-0.8	0.5	-2.6	-0.6	-7.5	-3.2	12.5	0.5
2014 1	3.0	1.5	0.3	1.1	-0.1	1.7	2.4	-5.0	1.2
2	2.2	1.5	0.2	-1.6	2.7	4.7	-0.8	-4.4	-0.1
3	3.2	3.0	0.3	-0.6	-0.7	0.3	0.7	-0.1	0.3
4	2.6	2.7	0.3	0.9	-0.1	-0.2	0.2	-2.1	0.9
2015 1	2.4	3.3	0.4	1.0	-2.0	1.0	0.5	-0.4	-1.5
2	3.1	4.9	0.3	0.7	-2.5	-7.2	1.0	6.9	-1.2
3	2.3	2.8	0.3	-1.7	-0.6	-5.5	0.3	7.9	-1.2
4	1.9	1.8	0.3	-2.7	0.1	-0.7	-1.2	5.5	-1.2
2016 1	1.1	1.1	0.3	-1.7	0.5	-5.8	-2.1	9.9	-1.0
2	1.8	0.1	0.4	-1.4	1.9	3.7	-2.1	-0.6	-0.1
3	2.3	1.3	0.3	1.5	1.2	3.8	-1.0	-4.6	-0.2
4	3.3	2.7	0.3	1.3	0.1	7.9	0.3	-8.6	-0.6
2017 1	4.5	2.5	0.2	1.3	1.1	14.4	0.9	-15.7	-0.2
2	3.9	4.0	0.3	1.5	0.2	9.0	0.5	-10.4	-1.2
3	3.5	3.9	0.4	-0.6	-0.1	10.4	0.9	-11.1	-0.4
4	3.4	4.1	0.3	0.6	0.7	6.9	1.0	-10.0	-0.2
2018 1 ^r	4.5	5.8	0.4	1.0	-1.0	7.4	2.4	-10.5	-1.0
2 ^r	3.4	4.1	0.4	0.3	0.3	7.2	1.6	-10.3	-0.2
3 ^r	2.6	2.9	0.3	1.6	1.9	8.2	0.8	-12.5	-0.7
4 ^r	1.1	1.7	0.5	-1.4	-1.0	-0.2	0.9	1.3	-0.6
2019 1 ^r	0.7	0.4	0.5	-1.1	-0.4	-5.6	-0.1	6.8	0.2
2 ^r	0.4	0.9	0.4	-2.6	-0.7	-8.5	-0.4	11.7	-0.4
3 ^r	-2.8	-2.2	0.6	-3.3	-2.1	-11.6	-4.4	19.2	1.0
4 ^r	-2.9	-1.9	0.6	-3.5	0.6	-4.3	-7.5	12.0	1.1

由於進位關係，個別項目的數字加起來未必與總數相等。

請參閱註釋第38段。

* 數字是根據《2008年國民經濟核算體系》的標準，採用所有權轉移原則記錄外地加工貨品及轉手商貿活動編製而成的。有關詳情，請參閱註釋第7(v)-7(vi)段。

§ 所佔比率在±0.05個百分點之內

r 「修訂數字」，詳情請參閱註釋第26及30段。

Individual figures may not add up to total due to rounding.

Please see paragraph 38 of the explanatory notes.

* Figures are compiled based on the change of ownership principle in recording goods sent abroad for processing and merchanting under the standards stipulated in the *System of National Accounts 2008*. For details, please see paragraphs 7(v)-7(vi) of the explanatory notes.

§ Contribution within ±0.05% point

r “Revised figures”, please see paragraphs 26 and 30 of the explanatory notes for details.

表4 按主要開支組成部分劃分的本地生產總值
(甲) 以當時市價計算

Table 4 GDP by major expenditure component
(a) At current market prices

百萬港元
HK\$ million

年 季	本地 生產總值	私人 消費開支	政府 消費開支	本地固定資 本形成總額 Gross domestic fixed capital formation	存貨增減	貨品出口* (離岸價)	服務輸出*	減: Less:	
								貨品進口* (離岸價)	服務輸入*
Year Quarter	Gross Domestic Product	Private consumption expenditure	Government consumption expenditure		Changes in inventories	Exports of goods* (f.o.b.)	Exports of services*	Imports of goods* (f.o.b.)	Imports of services*
2010	1,776,332	1,090,234	157,371	386,852	37,522	3,021,492	625,719	2,995,928	546,930
2011	1,934,430	1,224,402	168,517	455,294	11,739	3,406,765	710,716	3,464,968	578,035
2012	2,037,059	1,314,969	185,310	517,411	-3,662	3,632,957	764,026	3,779,686	594,266
2013	2,138,305	1,413,058	198,572	515,516	-1,673	3,926,059	812,640	4,142,651	583,216
2014	2,260,005	1,502,768	214,216	530,916	7,473	3,986,769	829,085	4,237,700	573,522
2015	2,398,280	1,593,091	231,263	537,205	-20,580	3,889,225	808,948	4,066,527	574,345
2016	2,490,438	1,649,941	247,973	535,216	447	3,892,886	764,660	4,022,579	578,106
2017	2,659,384	1,784,148	261,447	575,977	10,973	4,212,774	811,295	4,391,306	605,924
2018 ^r	2,835,131	1,936,124	281,413	612,451	11,204	4,453,350	886,883	4,706,347	639,947
2019 ^r	2,868,171	1,965,880	309,054	547,055	-4,653	4,291,269	793,921	4,415,270	619,085
2014 1	535,907	362,196	54,332	119,571	5,688	891,867	213,209	975,252	135,704
2	526,194	375,516	51,354	126,517	5,997	964,535	192,319	1,052,850	137,194
3	580,793	367,181	53,890	129,919	-4,506	1,058,095	211,453	1,086,679	148,560
4	617,111	397,875	54,640	154,909	294	1,072,272	212,104	1,122,919	152,064
2015 1	572,160	387,482	59,157	130,845	-6,241	904,070	213,111	978,535	137,729
2	565,750	406,647	55,532	136,291	-8,384	929,538	193,270	1,008,874	138,270
3	614,251	385,960	57,877	127,138	-7,589	1,013,576	203,959	1,019,768	146,902
4	646,119	413,002	58,697	142,931	1,634	1,042,041	198,608	1,059,350	151,444
2016 1	590,556	397,799	63,266	120,038	-2,722	846,802	193,243	888,896	138,974
2	585,135	412,757	59,731	127,079	1,838	928,231	176,579	984,529	136,551
3	636,333	401,995	62,184	135,306	105	1,023,161	195,158	1,033,113	148,463
4	678,414	437,390	62,792	152,793	1,226	1,094,692	199,680	1,116,041	154,118
2017 1	631,418	420,114	67,340	133,228	3,726	945,336	202,918	999,932	141,312
2	628,277	445,998	62,860	143,566	1,291	995,555	184,750	1,061,481	144,262
3	679,352	439,489	65,530	137,264	243	1,106,850	207,604	1,121,315	156,313
4	720,337	478,547	65,717	161,919	5,713	1,165,033	216,023	1,208,578	164,037
2018 1 ^r	684,555	474,422	71,515	144,092	-2,902	1,018,775	229,005	1,093,412	156,940
2 ^r	673,777	488,026	67,644	152,286	2,457	1,066,721	205,098	1,155,683	152,772
3 ^r	723,248	472,013	70,417	157,276	14,128	1,184,740	223,481	1,236,029	162,778
4 ^r	753,551	501,663	71,837	158,797	-2,479	1,183,114	229,299	1,221,223	167,457
2019 1 ^r	708,442	486,530	77,799	138,331	-5,607	998,562	229,934	1,064,767	152,340
2 ^r	695,852	507,175	73,496	138,381	-1,521	1,023,952	202,921	1,095,886	152,666
3 ^r	719,521	470,425	78,051	135,810	-694	1,114,279	189,973	1,114,117	154,206
4 ^r	744,356	501,750	79,708	134,533	3,169	1,154,476	171,093	1,140,500	159,873

* 數字是根據《2008年國民經濟核算體系》的標準，採用所有權轉移原則記錄外地加工貨品及轉手商貿活動編製而成的。有關詳情，請參閱註釋第7(v)-7(vi)段。

r 「修訂數字」，詳情請參閱註釋第26及30段。

* Figures are compiled based on the change of ownership principle in recording goods sent abroad for processing and merchanting under the standards stipulated in the *System of National Accounts 2008*. For details, please see paragraphs 7(v)-7(vi) of the explanatory notes.

r "Revised figures", please see paragraphs 26 and 30 of the explanatory notes for details.

表 4 按主要開支組成部分劃分的本地生產總值
(乙) 以名義計算的按年變動百分率

Table 4 GDP by major expenditure component
(b) Year-on-year percentage change in nominal terms

年	季	本地 生產總值	私人 消費開支	政府 消費開支	本地固定資 本形成總額	貨品出口* (離岸價)	服務輸出*	貨品進口* (離岸價)	服務輸入*
Year	Quarter	Gross Domestic Product	Private consumption expenditure	Government consumption expenditure	Gross domestic fixed capital formation	Exports of goods (f.o.b.)	Exports of services	Imports of goods (f.o.b.)	Imports of services
2010		7.1	7.6	3.2	13.9	23.1	24.8	27.4	15.5
2011		8.9	12.3	7.1	17.7	12.8	13.6	15.7	5.7
2012		5.3	7.4	10.0	13.6	6.6	7.5	9.1	2.8
2013		5.0	7.5	7.2	-0.4	8.1	6.4	9.6	-1.9
2014		5.7	6.3	7.9	3.0	1.5	2.0	2.3	-1.7
2015		6.1	6.0	8.0	1.2	-2.4	-2.4	-4.0	0.1
2016		3.8	3.6	7.2	-0.4	0.1	-5.5	-1.1	0.7
2017		6.8	8.1	5.4	7.6	8.2	6.1	9.2	4.8
2018 ^r		6.6	8.5	7.6	6.3	5.7	9.3	7.2	5.6
2019 ^r		1.2	1.5	9.8	-10.7	-3.6	-10.5	-6.2	-3.3
2014	1	5.2	4.6	6.5	1.2	0.8	6.4	2.1	-4.4
	2	6.9	5.7	7.9	-2.1	2.5	-1.7	1.8	2.1
	3	5.4	8.2	8.5	2.3	2.0	3.2	2.6	0.9
	4	5.4	6.9	8.7	9.8	0.9	0.1	2.7	-4.7
2015	1	6.8	7.0	8.9	9.4	1.4	§	0.3	1.5
	2	7.5	8.3	8.1	7.7	-3.6	0.5	-4.2	0.8
	3	5.8	5.1	7.4	-2.1	-4.2	-3.5	-6.2	-1.1
	4	4.7	3.8	7.4	-7.7	-2.8	-6.4	-5.7	-0.4
2016	1	3.2	2.7	6.9	-8.3	-6.3	-9.3	-9.2	0.9
	2	3.4	1.5	7.6	-6.8	-0.1	-8.6	-2.4	-1.2
	3	3.6	4.2	7.4	6.4	0.9	-4.3	1.3	1.1
	4	5.0	5.9	7.0	6.9	5.1	0.5	5.4	1.8
2017	1	6.9	5.6	6.4	11.0	11.6	5.0	12.5	1.7
	2	7.4	8.1	5.2	13.0	7.3	4.6	7.8	5.6
	3	6.8	9.3	5.4	1.4	8.2	6.4	8.5	5.3
	4	6.2	9.4	4.7	6.0	6.4	8.2	8.3	6.4
2018	1 ^r	8.4	12.9	6.2	8.2	7.8	12.9	9.3	11.1
	2 ^r	7.2	9.4	7.6	6.1	7.1	11.0	8.9	5.9
	3 ^r	6.5	7.4	7.5	14.6	7.0	7.6	10.2	4.1
	4 ^r	4.6	4.8	9.3	-1.9	1.6	6.1	1.0	2.1
2019	1 ^r	3.5	2.6	8.8	-4.0	-2.0	0.4	-2.6	-2.9
	2 ^r	3.3	3.9	8.7	-9.1	-4.0	-1.1	-5.2	-0.1
	3 ^r	-0.5	-0.3	10.8	-13.6	-5.9	-15.0	-9.9	-5.3
	4 ^r	-1.2	§	11.0	-15.3	-2.4	-25.4	-6.6	-4.5

* 數字是根據《2008年國民經濟核算體系》的標準，採用所有權轉移原則記錄外地加工貨品及轉手商貿活動編製而成的。有關詳情，請參閱註釋第7(v)-7(vi)段。

§ 變動在±0.05%之內

r 「修訂數字」，詳情請參閱註釋第26及30段。

* Figures are compiled based on the change of ownership principle in recording goods sent abroad for processing and merchandising under the standards stipulated in the *System of National Accounts 2008*. For details, please see paragraphs 7(v)-7(vi) of the explanatory notes.

§ Change within ±0.05%

r "Revised figures", please see paragraphs 26 and 30 of the explanatory notes for details.

表 4 按主要開支組成部分劃分的本地生產總值

(丙) 以2017年環比物量計算[#]

Table 4 GDP by major expenditure component

(c) In chained (2017) dollars[#]百萬港元
HK\$ million

年 季	本地 生產總值	私人 消費開支	政府 消費開支	本地固定資 本形成總額	存貨增減	貨品出口* (離岸價)	服務輸出*	貨品進口* (離岸價)	服務輸入*
Year Quarter	Gross Domestic Product	Private consumption expenditure	Government consumption expenditure	Gross domestic fixed capital formation	Changes in inventories	Exports of goods* (f.o.b.)	Exports of services*	Imports of goods* (f.o.b.)	Imports of services*
2010	2,168,744	1,297,452	211,590	478,911	52,541	3,361,824	697,940	3,356,894	567,769
2011	2,273,162	1,406,344	216,782	527,903	14,886	3,517,520	737,448	3,580,579	566,594
2012	2,311,812	1,464,042	224,500	563,735	-3,651	3,633,791	757,530	3,744,394	579,261
2013	2,383,514	1,531,679	230,572	578,189	-1,276	3,932,153	802,617	4,115,805	566,936
2014	2,449,356	1,582,833	237,638	577,532	8,465	3,965,176	815,578	4,176,498	554,695
2015	2,507,842	1,658,199	245,774	559,157	-21,616	3,896,735	818,307	4,064,851	582,169
2016	2,562,249	1,691,291	254,231	558,523	475	3,957,460	789,504	4,093,631	593,802
2017	2,659,384	1,784,148	261,447	575,977	10,973	4,212,774	811,295	4,391,306	605,924
2018 ^r	2,735,484	1,878,588	272,653	585,727	12,085	4,358,784	848,838	4,598,728	622,463
2019 ^r	2,702,979	1,857,994	286,478	513,654	-4,900	4,154,817	760,862	4,257,633	608,293
2014 1	592,846	384,956	61,873	129,999	6,000	900,718	209,633	968,512	130,513
2	578,729	393,942	56,627	140,123	6,886	963,387	189,939	1,034,673	132,698
3	623,998	385,559	59,471	143,160	-4,980	1,046,393	207,029	1,068,448	145,370
4	653,783	418,376	59,667	164,250	559	1,054,678	208,977	1,104,865	146,114
2015 1	606,798	403,879	64,350	135,842	-6,329	906,199	212,444	970,552	138,391
2	596,616	421,656	58,688	144,286	-8,760	925,267	195,374	998,227	138,864
3	638,223	402,699	61,126	132,714	-8,095	1,014,874	208,571	1,023,707	151,850
4	666,205	429,965	61,610	146,315	1,568	1,050,395	201,918	1,072,365	153,064
2016 1	613,756	410,335	66,396	125,326	-3,203	872,352	200,325	912,983	144,455
2	607,375	422,409	60,891	136,008	1,363	946,257	183,049	1,001,764	139,304
3	652,603	410,975	63,293	142,173	426	1,038,138	202,584	1,052,043	153,280
4	688,515	447,572	63,651	155,016	1,889	1,100,713	203,546	1,126,841	156,763
2017 1	641,112	425,508	67,922	133,138	3,359	959,463	206,125	1,008,582	145,865
2	630,852	446,589	62,527	145,364	1,437	1,000,282	185,960	1,064,520	146,322
3	675,269	436,362	65,576	138,066	466	1,105,459	208,453	1,123,458	155,621
4	712,151	475,689	65,422	159,409	5,711	1,147,570	210,757	1,194,746	158,116
2018 1 ^r	670,194	462,475	70,748	139,579	-2,924	1,006,700	221,576	1,075,601	152,359
2 ^r	652,116	472,290	65,350	147,417	2,625	1,045,737	196,012	1,129,530	147,785
3 ^r	692,935	456,109	67,795	149,185	13,522	1,160,499	213,777	1,207,814	160,138
4 ^r	720,239	487,714	68,760	149,546	-1,138	1,145,848	217,473	1,185,783	162,181
2019 1 ^r	674,999	465,350	73,915	132,017	-5,470	969,401	220,639	1,030,147	150,706
2 ^r	654,602	478,009	67,872	130,566	-1,634	990,053	193,542	1,053,537	150,269
3 ^r	673,762	440,905	71,802	126,499	-1,145	1,080,192	182,987	1,074,447	153,031
4 ^r	699,616	473,730	72,889	124,572	3,349	1,115,171	163,694	1,099,502	154,287

整體物量估計與其組成部分相加的總和可能存在差額。「不可相加性」是環比物量計算的一個技術屬性。有關詳情，請參閱註釋第16段。

* 數字是根據《2008年國民經濟核算體系》的標準，採用所有權轉移原則記錄外地加工貨品及轉手商貿活動編製而成的。有關詳情，請參閱註釋第7(v)-7(vi)段。

r 「修訂數字」，詳情請參閱註釋第26及30段。

A discrepancy may exist between the volume estimate of an aggregate and the sum of its components. Non-additivity is a technical feature of the chain volume measures. For details, please see paragraph 16 of the explanatory notes.

* Figures are compiled based on the change of ownership principle in recording goods sent abroad for processing and merchanting under the standards stipulated in the *System of National Accounts 2008*. For details, please see paragraphs 7(v)-7(vi) of the explanatory notes.

r "Revised figures", please see paragraphs 26 and 30 of the explanatory notes for details.

表 4 按主要開支組成部分劃分的本地生產總值
(丁) 以實質計算的按年變動百分率

Table 4 GDP by major expenditure component
(d) Year-on-year percentage change in real terms

									%
年	季	本地 生產總值	私人 消費開支	政府 消費開支	本地固定資 本形成總額	貨品出口* (離岸價)	服務輸出*	貨品進口* (離岸價)	服務輸入*
Year	Quarter	Gross Domestic Product	Private consumption expenditure	Government consumption expenditure	Gross domestic fixed capital formation	Exports of goods* (f.o.b.)	Exports of services	Imports of goods* (f.o.b.)	Imports of services*
2010		6.8	6.1	3.4	7.7	18.0	15.3	19.9	10.0
2011		4.8	8.4	2.5	10.2	4.6	5.7	6.7	-0.2
2012		1.7	4.1	3.6	6.8	3.3	2.7	4.6	2.2
2013		3.1	4.6	2.7	2.6	8.2	6.0	9.9	-2.1
2014		2.8	3.3	3.1	-0.1	0.8	1.6	1.5	-2.2
2015		2.4	4.8	3.4	-3.2	-1.7	0.3	-2.7	5.0
2016		2.2	2.0	3.4	-0.1	1.6	-3.5	0.7	2.0
2017		3.8	5.5	2.8	3.1	6.5	2.8	7.3	2.0
2018 ^r		2.9	5.3	4.3	1.7	3.5	4.6	4.7	2.7
2019 ^r		-1.2	-1.1	5.1	-12.3	-4.7	-10.4	-7.4	-2.3
2014	1	3.0	2.2	2.5	5.1	1.0	6.1	2.7	-4.3
	2	2.2	2.2	2.6	-6.1	2.5	-2.0	2.2	0.4
	3	3.2	4.9	3.6	-2.5	0.1	1.8	0.1	-1.2
	4	2.6	4.2	3.5	3.7	-0.1	0.5	1.1	-3.4
2015	1	2.4	4.9	4.0	4.5	0.6	1.3	0.2	6.0
	2	3.1	7.0	3.6	3.0	-4.0	2.9	-3.5	4.6
	3	2.3	4.4	2.8	-7.3	-3.0	0.7	-4.2	4.5
	4	1.9	2.8	3.3	-10.9	-0.4	-3.4	-2.9	4.8
2016	1	1.1	1.6	3.2	-7.7	-3.7	-5.7	-5.9	4.4
	2	1.8	0.2	3.8	-5.7	2.3	-6.3	0.4	0.3
	3	2.3	2.1	3.5	7.1	2.3	-2.9	2.8	0.9
	4	3.3	4.1	3.3	5.9	4.8	0.8	5.1	2.4
2017	1	4.5	3.7	2.3	6.2	10.0	2.9	10.5	1.0
	2	3.9	5.7	2.7	6.9	5.7	1.6	6.3	5.0
	3	3.5	6.2	3.6	-2.9	6.5	2.9	6.8	1.5
	4	3.4	6.3	2.8	2.8	4.3	3.5	6.0	0.9
2018	1 ^r	4.5	8.7	4.2	4.8	4.9	7.5	6.6	4.5
	2 ^r	3.4	5.8	4.5	1.4	4.5	5.4	6.1	1.0
	3 ^r	2.6	4.5	3.4	8.1	5.0	2.6	7.5	2.9
	4 ^r	1.1	2.5	5.1	-6.2	-0.2	3.2	-0.8	2.6
2019	1 ^r	0.7	0.6	4.5	-5.4	-3.7	-0.4	-4.2	-1.1
	2 ^r	0.4	1.2	3.9	-11.4	-5.3	-1.3	-6.7	1.7
	3 ^r	-2.8	-3.3	5.9	-15.2	-6.9	-14.4	-11.0	-4.4
	4 ^r	-2.9	-2.9	6.0	-16.7	-2.7	-24.7	-7.3	-4.9

* 數字是根據《2008年國民經濟核算體系》的標準，採用所有權轉移原則記錄外地加工貨品及轉手商貿活動編製而成的。有關詳情，請參閱註釋第7(v)-7(vi)段。

* Figures are compiled based on the change of ownership principle in recording goods sent abroad for processing and merchanting under the standards stipulated in the *System of National Accounts 2008*. For details, please see paragraphs 7(v)-7(vi) of the explanatory notes.

^r 「修訂數字」，詳情請參閱註釋第26及30段。

^r “Revised figures”, please see paragraphs 26 and 30 of the explanatory notes for details.

表 5 按組成部分劃分的私人消費開支
(甲) 以當時市價計算

Table 5 Private consumption expenditure by component
(a) At current market prices

百萬港元
HK\$ million

年	季	私人 消費開支 Private consumption expenditure	本地市場內的消費開支 Consumption expenditure in the domestic market					本地居民在 境外的開支 Expenditure of residents abroad	減： 非本地居民在 本地市場的開支 Less : Expenditure of non-residents in the domestic market	
			合計 Total	食品 Food	消費品 Consumer goods					服務 Services
					小計 Sub-total	耐用用品 Consumer durables	非耐用用品 Consumer non- durables			
Year	Quarter									
2010		1,090,234	1,160,430	156,598	346,956	117,212	229,744	656,876	105,084	175,280
2011		1,224,402	1,335,047	179,633	451,136	150,961	300,175	704,278	114,116	224,761
2012		1,314,969	1,453,755	197,728	501,228	167,258	333,970	754,799	121,039	259,825
2013		1,413,058	1,588,053	212,473	558,373	173,140	385,233	817,207	128,514	303,509
2014		1,502,768	1,667,451	227,304	559,275	175,221	384,054	880,872	134,564	299,247
2015		1,593,091	1,734,255	236,606	557,919	175,601	382,318	939,730	142,255	283,419
2016		1,649,941	1,759,099	235,714	535,103	154,888	380,215	988,282	149,767	258,925
2017		1,784,148	1,892,438	246,581	567,401	161,096	406,305	1,078,456	157,456	265,746
2018 ^r		1,936,124	2,065,786	259,551	636,082	187,616	448,466	1,170,153	165,610	295,272
2019 ^r		1,965,880	2,029,962	247,682	559,454	160,250	399,204	1,222,826	169,584	233,666
2014	1	362,196	409,506	51,352	144,603	50,395	94,208	213,551	31,251	78,561
	2	375,516	409,906	62,342	127,210	33,485	93,725	220,354	34,215	68,605
	3	367,181	404,017	57,272	129,175	38,226	90,949	217,570	34,906	71,742
	4	397,875	444,022	56,338	158,287	53,115	105,172	229,397	34,192	80,339
2015	1	387,482	430,485	54,322	146,315	51,045	95,270	229,848	33,020	76,023
	2	406,647	437,169	65,134	131,813	37,292	94,521	240,222	36,200	66,722
	3	385,960	415,704	59,094	127,367	37,687	89,680	229,243	36,946	66,690
	4	413,002	450,897	58,056	152,424	49,577	102,847	240,417	36,089	73,984
2016	1	397,799	425,184	53,378	131,488	41,046	90,442	240,318	37,232	64,617
	2	412,757	437,019	65,668	123,637	31,098	92,539	247,714	36,156	60,418
	3	401,995	425,300	57,995	123,812	36,292	87,520	243,493	38,600	61,905
	4	437,390	471,596	58,673	156,166	46,452	109,714	256,757	37,779	71,985
2017	1	420,114	449,717	55,187	135,355	39,677	95,678	259,175	36,754	66,357
	2	445,998	466,004	68,261	128,964	30,626	98,338	268,779	40,026	60,032
	3	439,489	462,163	61,454	133,149	38,899	94,250	267,560	40,817	63,491
	4	478,547	514,554	61,679	169,933	51,894	118,039	282,942	39,859	75,866
2018	1 ^r	474,422	509,514	59,314	160,109	50,987	109,122	290,091	41,361	76,453
	2 ^r	488,026	515,468	73,399	149,494	37,951	111,543	292,575	40,465	67,907
	3 ^r	472,013	498,327	64,012	146,947	43,133	103,814	287,368	41,880	68,194
	4 ^r	501,663	542,477	62,826	179,532	55,545	123,987	300,119	41,904	82,718
2019	1 ^r	486,530	525,675	60,411	161,252	47,206	114,046	304,012	39,968	79,113
	2 ^r	507,175	532,213	72,727	146,319	35,055	111,264	313,167	44,029	69,067
	3 ^r	470,425	474,619	58,559	117,879	35,566	82,313	298,181	42,722	46,916
	4 ^r	501,750	497,455	55,985	134,004	42,423	91,581	307,466	42,865	38,570

r 「修訂數字」，詳情請參閱註釋第26及30段。

r "Revised figures", please see paragraphs 26 and 30 of the explanatory notes for details.

表 5 按組成部分劃分的私人消費開支
(乙) 以名義計算的按年變動百分率

Table 5 Private consumption expenditure by component
(b) Year-on-year percentage change in nominal terms

		本地市場內的消費開支 Consumption expenditure in the domestic market						%		
年 季	私人 消費開支 Private consumption expenditure	合計	食品	消費品 Consumer goods			服務	本地居民在 境外的開支 Expenditure of residents abroad	非本地居民在 本地市場的開支 Expenditure of non-residents in the domestic market	
				小計	耐用品 Consumer durables	非耐用品 Consumer non- durables				
										Year
2010		7.6	10.7	7.8	20.3	26.9	17.1	6.8	10.9	35.1
2011		12.3	15.0	14.7	30.0	28.8	30.7	7.2	8.6	28.2
2012		7.4	8.9	10.1	11.1	10.8	11.3	7.2	6.1	15.6
2013		7.5	9.2	7.5	11.4	3.5	15.3	8.3	6.2	16.8
2014		6.3	5.0	7.0	0.2	1.2	-0.3	7.8	4.7	-1.4
2015		6.0	4.0	4.1	-0.2	0.2	-0.5	6.7	5.7	-5.3
2016		3.6	1.4	-0.4	-4.1	-11.8	-0.6	5.2	5.3	-8.6
2017		8.1	7.6	4.6	6.0	4.0	6.9	9.1	5.1	2.6
2018 ^r		8.5	9.2	5.3	12.1	16.5	10.4	8.5	5.2	11.1
2019 ^r		1.5	-1.7	-4.6	-12.0	-14.6	-11.0	4.5	2.4	-20.9
2014	1	4.6	6.0	8.9	3.8	§	6.0	6.8	0.7	10.1
	2	5.7	2.4	8.7	-7.4	-7.4	-7.4	7.3	12.3	-8.9
	3	8.2	6.2	6.5	2.2	0.6	2.9	8.6	5.2	-3.3
	4	6.9	5.5	3.9	1.9	9.4	-1.4	8.4	1.0	-2.8
2015	1	7.0	5.1	5.8	1.2	1.3	1.1	7.6	5.7	-3.2
	2	8.3	6.7	4.5	3.6	11.4	0.8	9.0	5.8	-2.7
	3	5.1	2.9	3.2	-1.4	-1.4	-1.4	5.4	5.8	-7.0
	4	3.8	1.5	3.0	-3.7	-6.7	-2.2	4.8	5.5	-7.9
2016	1	2.7	-1.2	-1.7	-10.1	-19.6	-5.1	4.6	12.8	-15.0
	2	1.5	§	0.8	-6.2	-16.6	-2.1	3.1	-0.1	-9.4
	3	4.2	2.3	-1.9	-2.8	-3.7	-2.4	6.2	4.5	-7.2
	4	5.9	4.6	1.1	2.5	-6.3	6.7	6.8	4.7	-2.7
2017	1	5.6	5.8	3.4	2.9	-3.3	5.8	7.8	-1.3	2.7
	2	8.1	6.6	3.9	4.3	-1.5	6.3	8.5	10.7	-0.6
	3	9.3	8.7	6.0	7.5	7.2	7.7	9.9	5.7	2.6
	4	9.4	9.1	5.1	8.8	11.7	7.6	10.2	5.5	5.4
2018	1 ^r	12.9	13.3	7.5	18.3	28.5	14.1	11.9	12.5	15.2
	2 ^r	9.4	10.6	7.5	15.9	23.9	13.4	8.9	1.1	13.1
	3 ^r	7.4	7.8	4.2	10.4	10.9	10.1	7.4	2.6	7.4
	4 ^r	4.8	5.4	1.9	5.6	7.0	5.0	6.1	5.1	9.0
2019	1 ^r	2.6	3.2	1.8	0.7	-7.4	4.5	4.8	-3.4	3.5
	2 ^r	3.9	3.2	-0.9	-2.1	-7.6	-0.3	7.0	8.8	1.7
	3 ^r	-0.3	-4.8	-8.5	-19.8	-17.5	-20.7	3.8	2.0	-31.2
	4 ^r	§	-8.3	-10.9	-25.4	-23.6	-26.1	2.4	2.3	-53.4

§ 變動在±0.05%之內

r 「修訂數字」，詳情請參閱註釋第26及30段。

§ Change within ±0.05%

r “Revised figures”, please see paragraphs 26 and 30 of the explanatory notes for details.

表 5 按組成部分劃分的私人消費開支

(丙) 以2017年環比物量計算[#]

Table 5 Private consumption expenditure by component

(c) In chained (2017) dollars [#]百萬港元
HK\$ million

年	季	私人 消費開支 Private consumption expenditure	本地市場內的消費開支 Consumption expenditure in the domestic market					本地居民在 境外的開支 Expenditure of residents abroad	非本地居民在 本地市場的開支 Expenditure of non-residents in the domestic market	
			合計	食品	消費品 Consumer goods					服務
					小計	耐用品 Consumer durables	非耐用品 Consumer non- durables			
Year	Quarter		Total	Food	Sub-total	Consumer durables	Consumer non- durables	Services		
2010		1,297,452	1,388,857	205,552	338,732	92,271	248,560	871,847	107,275	200,433
2011		1,406,344	1,529,369	215,200	426,806	121,909	305,430	898,177	109,277	232,294
2012		1,464,042	1,606,837	222,940	467,946	137,967	329,443	920,725	114,326	255,717
2013		1,531,679	1,715,001	233,209	526,641	147,470	380,095	952,297	121,718	299,943
2014		1,582,833	1,755,255	241,354	532,539	154,534	378,081	979,800	126,495	295,124
2015		1,658,199	1,802,402	245,908	545,029	163,655	380,814	1,010,259	143,021	286,065
2016		1,691,291	1,801,682	239,701	532,420	152,218	380,182	1,029,810	151,404	261,693
2017		1,784,148	1,892,438	246,581	567,401	161,096	406,305	1,078,456	157,456	265,746
2018 ^r		1,878,588	2,004,868	250,453	632,988	190,452	442,536	1,121,427	162,804	289,084
2019 ^r		1,857,994	1,918,469	230,419	557,280	164,864	392,416	1,130,770	168,762	229,237
2014	1	384,956	434,792	54,681	138,261	43,787	93,915	240,283	29,750	77,948
	2	393,942	429,851	66,129	119,224	29,209	90,885	246,318	31,566	67,129
	3	385,559	425,140	60,764	123,394	33,709	90,035	241,778	32,312	71,239
	4	418,376	465,472	59,780	151,660	47,829	103,246	251,421	32,867	78,808
2015	1	403,879	447,471	56,717	142,651	46,877	95,159	246,775	33,204	75,898
	2	421,656	452,925	67,883	127,219	34,680	92,817	258,868	35,791	67,078
	3	402,699	434,620	61,197	126,044	35,409	90,789	247,903	37,088	69,039
	4	429,965	467,386	60,111	149,115	46,689	102,049	256,713	36,938	74,050
2016	1	410,335	437,958	54,129	132,067	40,161	91,737	251,699	38,336	65,915
	2	422,409	447,489	67,031	122,017	30,408	91,912	259,272	35,926	61,046
	3	410,975	436,162	59,262	123,974	35,632	88,324	253,438	38,344	63,560
	4	447,572	480,073	59,279	154,362	46,017	108,209	265,401	38,798	71,172
2017	1	425,508	454,320	55,556	136,574	39,584	96,977	262,263	38,015	66,787
	2	446,589	466,387	68,783	127,891	30,242	97,755	270,080	40,056	59,951
	3	436,362	461,319	61,462	134,322	38,826	95,484	265,690	39,783	64,760
	4	475,689	510,412	60,780	168,614	52,444	116,089	280,423	39,602	74,248
2018	1 ^r	462,475	497,346	57,559	160,077	51,641	108,436	279,710	40,319	75,190
	2 ^r	472,290	499,491	71,084	147,357	38,276	109,081	281,050	39,103	66,304
	3 ^r	456,109	482,971	61,679	147,325	43,801	103,524	273,967	41,092	67,954
	4 ^r	487,714	525,060	60,131	178,229	56,734	121,495	286,700	42,290	79,636
2019	1 ^r	465,350	502,035	56,874	161,717	48,483	113,234	283,444	40,166	76,851
	2 ^r	478,009	501,628	67,679	145,024	35,810	109,214	288,925	43,555	67,174
	3 ^r	440,905	445,761	54,245	117,511	36,658	80,853	274,005	42,059	46,915
	4 ^r	473,730	469,045	51,621	133,028	43,913	89,115	284,396	42,982	38,297

整體物量估計與其組成部分相加的總和可能存在差額。「不可相加性」是環比物量計算的一個技術屬性。有關詳情，請參閱註釋第16段。

r 「修訂數字」，詳情請參閱註釋第26及30段。

A discrepancy may exist between the volume estimate of an aggregate and the sum of its components. Non-additivity is a technical feature of the chain volume measures. For details, please see paragraph 16 of the explanatory notes.

r "Revised figures", please see paragraphs 26 and 30 of the explanatory notes for details.

表 5 按組成部分劃分的私人消費開支
(丁) 以實質計算的按年變動百分率

Table 5 Private consumption expenditure by component
(d) Year-on-year percentage change in real terms

		本地市場內的消費開支 Consumption expenditure in the domestic market						%	
年	季	私人 消費開支 Private consumption expenditure	合計	食品	消費品 Consumer goods			本地居民在 境外的開支 Expenditure of residents abroad	非本地居民在 本地市場的開支 Expenditure of non-residents in the domestic market
					小計	耐用品 Consumer durables	非耐用品 Consumer non- durables		
Year	Quarter		Total	Food	Sub-total	Consumer durables	Consumer non- durables		
2010		6.1	8.6	4.3	17.9	28.6	12.9	5.2	25.5
2011		8.4	10.1	4.7	26.0	32.1	22.9	3.0	15.9
2012		4.1	5.1	3.6	9.6	13.2	7.9	2.5	10.1
2013		4.6	6.7	4.6	12.5	6.9	15.4	3.4	17.3
2014		3.3	2.3	3.5	1.1	4.8	-0.5	2.9	-1.6
2015		4.8	2.7	1.9	2.3	5.9	0.7	3.1	-3.1
2016		2.0	§	-2.5	-2.3	-7.0	-0.2	1.9	-8.5
2017		5.5	5.0	2.9	6.6	5.8	6.9	4.7	1.5
2018 ^r		5.3	5.9	1.6	11.6	18.2	8.9	4.0	8.8
2019 ^r		-1.1	-4.3	-8.0	-12.0	-13.4	-11.3	0.8	-20.7
2014	1	2.2	3.9	4.8	5.6	3.6	6.9	2.5	10.7
	2	2.2	-0.6	5.3	-7.7	-5.8	-8.5	2.4	-9.5
	3	4.9	3.3	3.4	2.4	3.3	2.0	3.6	-4.1
	4	4.2	2.9	0.4	3.8	15.1	-1.3	3.0	-2.8
2015	1	4.9	2.9	3.7	3.2	7.1	1.3	2.7	-2.6
	2	7.0	5.4	2.7	6.7	18.7	2.1	5.1	-0.1
	3	4.4	2.2	0.7	2.1	5.0	0.8	2.5	-3.1
	4	2.8	0.4	0.6	-1.7	-2.4	-1.2	2.1	-6.0
2016	1	1.6	-2.1	-4.6	-7.4	-14.3	-3.6	2.0	-13.2
	2	0.2	-1.2	-1.3	-4.1	-12.3	-1.0	0.2	-9.0
	3	2.1	0.4	-3.2	-1.6	0.6	-2.7	2.2	-7.9
	4	4.1	2.7	-1.4	3.5	-1.4	6.0	3.4	-3.9
2017	1	3.7	3.7	2.6	3.4	-1.4	5.7	4.2	1.3
	2	5.7	4.2	2.6	4.8	-0.5	6.4	4.2	-1.8
	3	6.2	5.8	3.7	8.3	9.0	8.1	4.8	1.9
	4	6.3	6.3	2.5	9.2	14.0	7.3	5.7	4.3
2018	1 ^r	8.7	9.5	3.6	17.2	30.5	11.8	6.7	12.6
	2 ^r	5.8	7.1	3.3	15.2	26.6	11.6	4.1	10.6
	3 ^r	4.5	4.7	0.4	9.7	12.8	8.4	3.1	4.9
	4 ^r	2.5	2.9	-1.1	5.7	8.2	4.7	2.2	7.3
2019	1 ^r	0.6	0.9	-1.2	1.0	-6.1	4.4	1.3	2.2
	2 ^r	1.2	0.4	-4.8	-1.6	-6.4	0.1	2.8	1.3
	3 ^r	-3.3	-7.7	-12.1	-20.2	-16.3	-21.9	§	-31.0
	4 ^r	-2.9	-10.7	-14.2	-25.4	-22.6	-26.7	-0.8	-51.9

§ 變動在 ±0.05%之內

r 「修訂數字」，詳情請參閱註釋第26及30段。

§ Change within ±0.05%

r "Revised figures", please see paragraphs 26 and 30 of the explanatory notes for details.

表 6 按組成部分劃分的本地固定資本形成總額
(甲) 以當時市價計算

Table 6 Gross domestic fixed capital formation by component
(a) At current market prices

百萬港元
HK\$ million

年 Year	季 Quarter	本地固定資本 形成總額 Gross domestic fixed capital formation	樓宇及建造 Building and construction			擁有權 轉讓費用 Costs of ownership transfer	機器、設備及知識產權產品 Machinery, equipment and intellectual property products		
			合計 Total	私營 部門 Private sector	公營 部門 Public sector		合計 Total	私營 部門 Private sector	公營 部門 Public sector
2010		386,852	139,249	91,189	48,060	38,035	209,568	192,612	16,956
2011		455,294	179,341	120,054	59,287	36,099	239,854	221,716	18,138
2012		517,411	204,860	133,835	71,025	34,074	278,477	258,058	20,419
2013		515,516	211,130	133,072	78,058	39,389	264,997	243,614	21,383
2014		530,916	244,047	155,701	88,346	43,967	242,902	219,605	23,297
2015		537,205	262,780	170,103	92,677	45,846	228,579	202,976	25,603
2016		535,216	283,447	188,105	95,342	44,517	207,252	179,046	28,206
2017		575,977	297,306	194,605	102,701	65,810	212,861	184,724	28,137
2018 ^r		612,451	308,615	205,470	103,145	67,482	236,354	204,968	31,386
2019 ^r		547,055	294,869	195,669	99,200	50,021	202,165	167,114	35,051
2014	1	119,571	63,635	36,429	27,206	7,930	48,006	41,717	6,289
	2	126,517	54,801	38,258	16,543	9,955	61,761	56,593	5,168
	3	129,919	59,561	39,700	19,861	13,571	56,787	51,636	5,151
	4	154,909	66,050	41,314	24,736	12,511	76,348	69,659	6,689
2015	1	130,845	63,800	39,353	24,447	13,524	53,521	46,398	7,123
	2	136,291	65,223	41,901	23,322	12,527	58,541	52,975	5,566
	3	127,138	65,080	43,967	21,113	10,727	51,331	45,200	6,131
	4	142,931	68,677	44,882	23,795	9,068	65,186	58,403	6,783
2016	1	120,038	67,627	44,966	22,661	6,348	46,063	38,362	7,701
	2	127,079	68,575	44,798	23,777	9,279	49,225	43,245	5,980
	3	135,306	69,148	47,735	21,413	12,280	53,878	47,554	6,324
	4	152,793	78,097	50,606	27,491	16,610	58,086	49,885	8,201
2017	1	133,228	75,280	47,912	27,368	13,863	44,085	35,282	8,803
	2	143,566	72,407	47,164	25,243	18,388	52,771	46,997	5,774
	3	137,264	71,035	48,575	22,460	13,575	52,654	46,099	6,555
	4	161,919	78,584	50,954	27,630	19,984	63,351	56,346	7,005
2018	1 ^r	144,092	81,474	50,376	31,098	17,761	44,857	35,316	9,541
	2 ^r	152,286	74,530	50,344	24,186	22,003	55,753	49,267	6,486
	3 ^r	157,276	74,545	51,019	23,526	15,731	67,000	59,866	7,134
	4 ^r	158,797	78,066	53,731	24,335	11,987	68,744	60,519	8,225
2019	1 ^r	138,331	79,989	47,398	32,591	11,031	47,311	36,675	10,636
	2 ^r	138,381	68,310	49,849	18,461	17,801	52,270	44,914	7,356
	3 ^r	135,810	72,582	48,395	24,187	10,664	52,564	44,381	8,183
	4 ^r	134,533	73,988	50,027	23,961	10,525	50,020	41,144	8,876

^r 「修訂數字」，詳情請參閱註釋第26及30段。

^r “Revised figures”, please see paragraphs 26 and 30 of the explanatory notes for details.

表6 按組成部分劃分的本地固定資本形成總額

(乙) 以名義計算的按年變動百分率

Table 6 Gross domestic fixed capital formation by component

(b) Year-on-year percentage change in nominal terms

										%
年	季	本地固定資本 形成總額	樓宇及建造 Building and construction			擁有權 轉讓費用	機器、設備及知識產權產品 Machinery, equipment and intellectual property products			
			合計	私營 部門 <i>Private sector</i>	公營 部門 <i>Public sector</i>		合計	私營 部門 <i>Private sector</i>	公營 部門 <i>Public sector</i>	
Year	Quarter	Gross domestic fixed capital formation	Total	<i>Private sector</i>	<i>Public sector</i>	Costs of ownership transfer	Total	<i>Private sector</i>	<i>Public sector</i>	
2010		13.9	12.5	-0.3	49.0	56.9	9.4	9.8	4.8	
2011		17.7	28.8	31.7	23.4	-5.1	14.5	15.1	7.0	
2012		13.6	14.2	11.5	19.8	-5.6	16.1	16.4	12.6	
2013		-0.4	3.1	-0.6	9.9	15.6	-4.8	-5.6	4.7	
2014		3.0	15.6	17.0	13.2	11.6	-8.3	-9.9	9.0	
2015		1.2	7.7	9.2	4.9	4.3	-5.9	-7.6	9.9	
2016		-0.4	7.9	10.6	2.9	-2.9	-9.3	-11.8	10.2	
2017		7.6	4.9	3.5	7.7	47.8	2.7	3.2	-0.2	
2018 ^r		6.3	3.8	5.6	0.4	2.5	11.0	11.0	11.5	
2019 ^r		-10.7	-4.5	-4.8	-3.8	-25.9	-14.5	-18.5	11.7	
2014	1	1.2	21.1	18.3	25.1	-33.2	-10.7	-12.3	1.5	
	2	-2.1	10.1	13.2	3.6	7.3	-11.9	-13.5	9.7	
	3	2.3	13.5	18.6	4.6	59.4	-14.0	-15.5	5.6	
	4	9.8	17.2	18.0	15.9	28.8	1.7	0.3	19.4	
2015	1	9.4	0.3	8.0	-10.1	70.5	11.5	11.2	13.3	
	2	7.7	19.0	9.5	41.0	25.8	-5.2	-6.4	7.7	
	3	-2.1	9.3	10.7	6.3	-21.0	-9.6	-12.5	19.0	
	4	-7.7	4.0	8.6	-3.8	-27.5	-14.6	-16.2	1.4	
2016	1	-8.3	6.0	14.3	-7.3	-53.1	-13.9	-17.3	8.1	
	2	-6.8	5.1	6.9	2.0	-25.9	-15.9	-18.4	7.4	
	3	6.4	6.3	8.6	1.4	14.5	5.0	5.2	3.1	
	4	6.9	13.7	12.8	15.5	83.2	-10.9	-14.6	20.9	
2017	1	11.0	11.3	6.6	20.8	118.4	-4.3	-8.0	14.3	
	2	13.0	5.6	5.3	6.2	98.2	7.2	8.7	-3.4	
	3	1.4	2.7	1.8	4.9	10.5	-2.3	-3.1	3.7	
	4	6.0	0.6	0.7	0.5	20.3	9.1	13.0	-14.6	
2018	1 ^r	8.2	8.2	5.1	13.6	28.1	1.8	0.1	8.4	
	2 ^r	6.1	2.9	6.7	-4.2	19.7	5.7	4.8	12.3	
	3 ^r	14.6	4.9	5.0	4.7	15.9	27.2	29.9	8.8	
	4 ^r	-1.9	-0.7	5.5	-11.9	-40.0	8.5	7.4	17.4	
2019	1 ^r	-4.0	-1.8	-5.9	4.8	-37.9	5.5	3.8	11.5	
	2 ^r	-9.1	-8.3	-1.0	-23.7	-19.1	-6.2	-8.8	13.4	
	3 ^r	-13.6	-2.6	-5.1	2.8	-32.2	-21.5	-25.9	14.7	
	4 ^r	-15.3	-5.2	-6.9	-1.5	-12.2	-27.2	-32.0	7.9	

^r 「修訂數字」，詳情請參閱註釋第26及30段。^r "Revised figures", please see paragraphs 26 and 30 of the explanatory notes for details.

表 6 按組成部分劃分的本地固定資本形成總額
(丙) 以2017年環比物量計算[#]

Table 6 Gross domestic fixed capital formation by component
(c) In chained (2017) dollars[#]

百萬港元
HK\$ million

年 Year	季 Quarter	本地固定資本 形成總額 Gross domestic fixed capital formation	樓宇及建造 Building and construction			擁有權 轉讓費用 Costs of ownership transfer	機器、設備及知識產權產品 Machinery, equipment and intellectual property products		
			合計 Total	私營 部門 Private sector	公營 部門 Public sector		合計 Total	私營 部門 Private sector	公營 部門 Public sector
2010		478,911	212,711	145,124	68,151	120,125	188,790	169,680	19,014
2011		527,903	246,094	167,261	79,416	94,979	211,926	192,017	19,381
2012		563,735	263,920	175,313	89,075	78,047	233,439	212,162	20,542
2013		578,189	252,665	159,653	93,112	56,092	259,916	236,479	22,564
2014		577,532	276,206	175,758	100,566	59,973	237,373	212,746	24,111
2015		559,157	282,346	181,515	100,936	55,004	219,125	192,908	25,979
2016		558,523	298,868	198,062	100,796	53,404	205,077	176,276	28,869
2017		575,977	297,306	194,605	102,701	65,810	212,861	184,724	28,137
2018 ^r		585,727	295,707	196,931	98,776	58,413	231,607	201,174	30,433
2019 ^r		513,654	277,649	185,583	92,066	50,683	185,322	153,136	32,186
2014	1	129,999	73,754	42,519	31,241	11,320	45,440	39,017	6,473
	2	140,123	61,898	43,050	18,895	14,096	62,098	56,517	5,370
	3	143,160	66,744	44,078	22,704	18,373	57,839	52,187	5,496
	4	164,250	73,810	46,111	27,726	16,184	71,996	65,025	6,772
2015	1	135,842	70,336	43,488	26,889	16,658	49,369	42,271	7,125
	2	144,286	70,392	44,782	25,640	14,910	58,158	52,326	5,691
	3	132,714	68,846	46,038	22,819	12,524	50,808	44,369	6,409
	4	146,315	72,772	47,207	25,588	10,912	60,790	53,942	6,754
2016	1	125,326	73,222	48,869	24,344	8,175	43,564	35,914	7,768
	2	136,008	73,137	47,850	25,297	12,038	50,391	44,197	6,150
	3	142,173	72,163	49,728	22,394	15,343	54,299	47,661	6,589
	4	155,016	80,346	51,615	28,761	17,848	56,823	48,504	8,362
2017	1	133,138	77,355	49,710	27,649	15,604	40,779	32,372	8,526
	2	145,364	72,918	47,548	25,371	18,371	54,253	48,400	5,800
	3	138,066	70,230	47,813	22,410	12,845	54,415	47,629	6,770
	4	159,409	76,803	49,534	27,271	18,990	63,414	56,323	7,041
2018	1 ^r	139,579	79,898	49,779	30,119	16,396	43,285	34,045	9,240
	2 ^r	147,417	72,423	48,907	23,516	18,097	56,897	50,572	6,325
	3 ^r	149,185	70,758	48,341	22,417	13,001	65,426	58,429	6,997
	4 ^r	149,546	72,628	49,904	22,724	10,919	65,999	58,128	7,871
2019	1 ^r	132,017	76,514	45,971	30,543	13,060	42,443	32,765	9,678
	2 ^r	130,566	64,866	47,485	17,381	15,750	49,950	43,115	6,835
	3 ^r	126,499	68,168	45,896	22,272	10,168	48,163	40,532	7,631
	4 ^r	124,572	68,101	46,231	21,870	11,705	44,766	36,724	8,042

[#] 整體物量估計與其組成部分相加的總和可能存在差額。「不可相加性」是環比物量計算的一個技術屬性。有關詳情請參閱註釋第16段。

^r 「修訂數字」，詳情請參閱註釋第26及30段。

[#] A discrepancy may exist between the volume estimate of an aggregate and the sum of its components. Non-additivity is a technical feature of the chain volume measures. For details, please see paragraph 16 of the explanatory notes.

^r "Revised figures", please see paragraphs 26 and 30 of the explanatory notes for details.

表 6 按組成部分劃分的本地固定資本形成總額
(丁) 以實質計算的按年變動百分率

Table 6 Gross domestic fixed capital formation by component
(d) Year-on-year percentage change in real terms

年 Year	季 Quarter	本地固定資本 形成總額 Gross domestic fixed capital formation	樓宇及建造 Building and construction			擁有權 轉讓費用 Costs of ownership transfer	機器、設備及知識產權產品 Machinery, equipment and intellectual property products		
			合計 Total	私營 部門 Private sector	公營 部門 Public sector		合計 Total	私營 部門 Private sector	公營 部門 Public sector
2010		7.7	5.7	-8.1	44.8	27.2	6.5	6.6	5.5
2011		10.2	15.7	15.3	16.5	-20.9	12.3	13.2	1.9
2012		6.8	7.2	4.8	12.2	-17.8	10.2	10.5	6.0
2013		2.6	-4.3	-8.9	4.5	-28.1	11.3	11.5	9.8
2014		-0.1	9.3	10.1	8.0	6.9	-8.7	-10.0	6.9
2015		-3.2	2.2	3.3	0.4	-8.3	-7.7	-9.3	7.7
2016		-0.1	5.9	9.1	-0.1	-2.9	-6.4	-8.6	11.1
2017		3.1	-0.5	-1.7	1.9	23.2	3.8	4.8	-2.5
2018 ^r		1.7	-0.5	1.2	-3.8	-11.2	8.8	8.9	8.2
2019 ^r		-12.3	-6.1	-5.8	-6.8	-13.2	-20.0	-23.9	5.8
2014	1	5.1	14.8	12.7	18.4	-33.6	-3.7	-5.0	1.4
	2	-6.1	4.2	6.5	-1.2	6.0	-12.9	-14.2	7.9
	3	-2.5	7.9	12.1	0.6	52.5	-15.4	-16.8	4.3
	4	3.7	9.9	9.4	10.8	18.1	-1.5	-2.7	14.2
2015	1	4.5	-4.6	2.3	-13.9	47.2	8.6	8.3	10.1
	2	3.0	13.7	4.0	35.7	5.8	-6.3	-7.4	6.0
	3	-7.3	3.1	4.4	0.5	-31.8	-12.2	-15.0	16.6
	4	-10.9	-1.4	2.4	-7.7	-32.6	-15.6	-17.0	-0.3
2016	1	-7.7	4.1	12.4	-9.5	-50.9	-11.8	-15.0	9.0
	2	-5.7	3.9	6.9	-1.3	-19.3	-13.4	-15.5	8.1
	3	7.1	4.8	8.0	-1.9	22.5	6.9	7.4	2.8
	4	5.9	10.4	9.3	12.4	63.6	-6.5	-10.1	23.8
2017	1	6.2	5.6	1.7	13.6	90.9	-6.4	-9.9	9.8
	2	6.9	-0.3	-0.6	0.3	52.6	7.7	9.5	-5.7
	3	-2.9	-2.7	-3.9	0.1	-16.3	0.2	-0.1	2.7
	4	2.8	-4.4	-4.0	-5.2	6.4	11.6	16.1	-15.8
2018	1 ^r	4.8	3.3	0.1	8.9	5.1	6.1	5.2	8.4
	2 ^r	1.4	-0.7	2.9	-7.3	-1.5	4.9	4.5	9.0
	3 ^r	8.1	0.8	1.1	§	1.2	20.2	22.7	3.3
	4 ^r	-6.2	-5.4	0.7	-16.7	-42.5	4.1	3.2	11.8
2019	1 ^r	-5.4	-4.2	-7.6	1.4	-20.3	-1.9	-3.8	4.7
	2 ^r	-11.4	-10.4	-2.9	-26.1	-13.0	-12.2	-14.7	8.1
	3 ^r	-15.2	-3.7	-5.1	-0.6	-21.8	-26.4	-30.6	9.1
	4 ^r	-16.7	-6.2	-7.4	-3.8	7.2	-32.2	-36.8	2.2

§ 變動在 ±0.05% 之內

r 「修訂數字」，詳情請參閱註釋第26及30段。

§ Change within ±0.05%

r “Revised figures”, please see paragraphs 26 and 30 of the explanatory notes for details.

表 7 貨品出口及進口與服務輸出及輸入
(甲) 以當時市價計算

Table 7 Exports and imports of goods and services
(a) At current market prices

百萬港元
HK\$ million

年 季 Year Quarter	貨品出口與服務輸出 Exports of goods and services			貨品進口與服務輸入 Imports of goods and services			貨品出口 與服務輸出 減貨品進口 與服務輸入 Exports less imports of goods and services
	合計 Total	貨品出口 (離岸價) Exports of goods (f.o.b.)	服務輸出 Exports of services	合計 Total	貨品進口 (離岸價) Imports of goods (f.o.b.)	服務輸入 Imports of services	
2010	3,647,211	3,021,492	625,719	3,542,858	2,995,928	546,930	104,353
2011	4,117,481	3,406,765	710,716	4,043,003	3,464,968	578,035	74,478
2012	4,396,983	3,632,957	764,026	4,373,952	3,779,686	594,266	23,031
2013	4,738,699	3,926,059	812,640	4,725,867	4,142,651	583,216	12,832
2014	4,815,854	3,986,769	829,085	4,811,222	4,237,700	573,522	4,632
2015	4,698,173	3,889,225	808,948	4,640,872	4,066,527	574,345	57,301
2016	4,657,546	3,892,886	764,660	4,600,685	4,022,579	578,106	56,861
2017	5,024,069	4,212,774	811,295	4,997,230	4,391,306	605,924	26,839
2018 ^r	5,340,233	4,453,350	886,883	5,346,294	4,706,347	639,947	-6,061
2019 ^r	5,085,190	4,291,269	793,921	5,034,355	4,415,270	619,085	50,835
2014 1	1,105,076	891,867	213,209	1,110,956	975,252	135,704	-5,880
2	1,156,854	964,535	192,319	1,190,044	1,052,850	137,194	-33,190
3	1,269,548	1,058,095	211,453	1,235,239	1,086,679	148,560	34,309
4	1,284,376	1,072,272	212,104	1,274,983	1,122,919	152,064	9,393
2015 1	1,117,181	904,070	213,111	1,116,264	978,535	137,729	917
2	1,122,808	929,538	193,270	1,147,144	1,008,874	138,270	-24,336
3	1,217,535	1,013,576	203,959	1,166,670	1,019,768	146,902	50,865
4	1,240,649	1,042,041	198,608	1,210,794	1,059,350	151,444	29,855
2016 1	1,040,045	846,802	193,243	1,027,870	888,896	138,974	12,175
2	1,104,810	928,231	176,579	1,121,080	984,529	136,551	-16,270
3	1,218,319	1,023,161	195,158	1,181,576	1,033,113	148,463	36,743
4	1,294,372	1,094,692	199,680	1,270,159	1,116,041	154,118	24,213
2017 1	1,148,254	945,336	202,918	1,141,244	999,932	141,312	7,010
2	1,180,305	995,555	184,750	1,205,743	1,061,481	144,262	-25,438
3	1,314,454	1,106,850	207,604	1,277,628	1,121,315	156,313	36,826
4	1,381,056	1,165,033	216,023	1,372,615	1,208,578	164,037	8,441
2018 1 ^r	1,247,780	1,018,775	229,005	1,250,352	1,093,412	156,940	-2,572
2 ^r	1,271,819	1,066,721	205,098	1,308,455	1,155,683	152,772	-36,636
3 ^r	1,408,221	1,184,740	223,481	1,398,807	1,236,029	162,778	9,414
4 ^r	1,412,413	1,183,114	229,299	1,388,680	1,221,223	167,457	23,733
2019 1 ^r	1,228,496	998,562	229,934	1,217,107	1,064,767	152,340	11,389
2 ^r	1,226,873	1,023,952	202,921	1,248,552	1,095,886	152,666	-21,679
3 ^r	1,304,252	1,114,279	189,973	1,268,323	1,114,117	154,206	35,929
4 ^r	1,325,569	1,154,476	171,093	1,300,373	1,140,500	159,873	25,196

表內載列的數字是根據《2008年國民經濟核算體系》的標準，採用所有權轉移原則記錄外地加工貨品及轉手商貿活動編製而成的。有關詳情，請參閱註釋第7(v)-7(vi)段。

r 「修訂數字」，詳情請參閱註釋第26及30段。

This table presents figures compiled based on the change of ownership principle in recording goods sent abroad for processing and merchandising under the standards stipulated in the *System of National Accounts 2008*. For details, please see paragraphs 7(v)-7(vi) of the explanatory notes.

r "Revised figures", please see paragraphs 26 and 30 of the explanatory notes for details.

表 7 貨品出口及進口與服務輸出及輸入

(乙) 以名義計算的按年變動百分率

Table 7 Exports and imports of goods and services
(b) Year-on-year percentage change in nominal terms

年 季 Year Quarter		貨品出口與服務輸出 Exports of goods and services			貨品進口與服務輸入 Imports of goods and services			%
		合計 Total	貨品出口 (離岸價) Exports of goods (f.o.b.)	服務輸出 Exports of services	合計 Total	貨品進口 (離岸價) Imports of goods (f.o.b.)	服務輸入 Imports of services	
2010		23.4	23.1	24.8	25.4	27.4	15.5	
2011		12.9	12.8	13.6	14.1	15.7	5.7	
2012		6.8	6.6	7.5	8.2	9.1	2.8	
2013		7.8	8.1	6.4	8.0	9.6	-1.9	
2014		1.6	1.5	2.0	1.8	2.3	-1.7	
2015		-2.4	-2.4	-2.4	-3.5	-4.0	0.1	
2016		-0.9	0.1	-5.5	-0.9	-1.1	0.7	
2017		7.9	8.2	6.1	8.6	9.2	4.8	
2018 ^r		6.3	5.7	9.3	7.0	7.2	5.6	
2019 ^r		-4.8	-3.6	-10.5	-5.8	-6.2	-3.3	
2014	1	1.8	0.8	6.4	1.2	2.1	-4.4	
	2	1.8	2.5	-1.7	1.9	1.8	2.1	
	3	2.2	2.0	3.2	2.4	2.6	0.9	
	4	0.8	0.9	0.1	1.7	2.7	-4.7	
2015	1	1.1	1.4	\$	0.5	0.3	1.5	
	2	-2.9	-3.6	0.5	-3.6	-4.2	0.8	
	3	-4.1	-4.2	-3.5	-5.6	-6.2	-1.1	
	4	-3.4	-2.8	-6.4	-5.0	-5.7	-0.4	
2016	1	-6.9	-6.3	-9.3	-7.9	-9.2	0.9	
	2	-1.6	-0.1	-8.6	-2.3	-2.4	-1.2	
	3	0.1	0.9	-4.3	1.3	1.3	1.1	
	4	4.3	5.1	0.5	4.9	5.4	1.8	
2017	1	10.4	11.6	5.0	11.0	12.5	1.7	
	2	6.8	7.3	4.6	7.6	7.8	5.6	
	3	7.9	8.2	6.4	8.1	8.5	5.3	
	4	6.7	6.4	8.2	8.1	8.3	6.4	
2018	1 ^r	8.7	7.8	12.9	9.6	9.3	11.1	
	2 ^r	7.8	7.1	11.0	8.5	8.9	5.9	
	3 ^r	7.1	7.0	7.6	9.5	10.2	4.1	
	4 ^r	2.3	1.6	6.1	1.2	1.0	2.1	
2019	1 ^r	-1.5	-2.0	0.4	-2.7	-2.6	-2.9	
	2 ^r	-3.5	-4.0	-1.1	-4.6	-5.2	-0.1	
	3 ^r	-7.4	-5.9	-15.0	-9.3	-9.9	-5.3	
	4 ^r	-6.1	-2.4	-25.4	-6.4	-6.6	-4.5	

表內載列的數字是根據《2008年國民經濟核算體系》的標準，採用所有權轉移原則記錄外地加工貨品及轉手商貿活動編製而成的。有關詳情，請參閱註釋第7(v)-7(vi)段。

§ 變動在±0.05%之內

r 「修訂數字」，詳情請參閱註釋第26及30段。

This table presents figures compiled based on the change of ownership principle in recording goods sent abroad for processing and merchandising under the standards stipulated in the *System of National Accounts 2008*. For details, please see paragraphs 7(v)-7(vi) of the explanatory notes.

§ Change within ±0.05%

r “Revised figures”, please see paragraphs 26 and 30 of the explanatory notes for details.

表 7 貨品出口及進口與服務輸出及輸入
(丙) 以2017年環比物量計算[#]
Table 7 Exports and imports of goods and services
(c) In chained (2017) dollars[#]

百萬港元
HK\$ million

年 季 Year Quarter	貨品出口與服務輸出 Exports of goods and services			貨品進口與服務輸入 Imports of goods and services		
	合計	貨品出口 (離岸價) Exports of goods (f.o.b.)	服務輸出 Exports of services	合計	貨品進口 (離岸價) Imports of goods (f.o.b.)	服務輸入 Imports of services
	Total			Total		
2010	4,059,094	3,361,824	697,940	3,928,144	3,356,894	567,769
2011	4,254,253	3,517,520	737,448	4,148,230	3,580,579	566,594
2012	4,390,598	3,633,791	757,530	4,324,141	3,744,394	579,261
2013	4,733,865	3,932,153	802,617	4,682,283	4,115,805	566,936
2014	4,779,911	3,965,176	815,578	4,730,331	4,176,498	554,695
2015	4,714,363	3,896,735	818,307	4,646,881	4,064,851	582,169
2016	4,746,609	3,957,460	789,504	4,687,202	4,093,631	593,802
2017	5,024,069	4,212,774	811,295	4,997,230	4,391,306	605,924
2018 ^r	5,207,622	4,358,784	848,838	5,221,191	4,598,728	622,463
2019 ^r	4,915,679	4,154,817	760,862	4,865,926	4,257,633	608,293
2014 1	1,110,438	900,718	209,633	1,098,862	968,512	130,513
2	1,153,026	963,387	189,939	1,167,068	1,034,673	132,698
3	1,253,107	1,046,393	207,029	1,213,664	1,068,448	145,370
4	1,263,340	1,054,678	208,977	1,250,737	1,104,865	146,114
2015 1	1,118,684	906,199	212,444	1,108,900	970,552	138,391
2	1,120,489	925,267	195,374	1,136,990	998,227	138,864
3	1,223,228	1,014,874	208,571	1,175,608	1,023,707	151,850
4	1,251,962	1,050,395	201,918	1,225,383	1,072,365	153,064
2016 1	1,072,388	872,352	200,325	1,057,240	912,983	144,455
2	1,129,266	946,257	183,049	1,141,085	1,001,764	139,304
3	1,240,666	1,038,138	202,584	1,205,256	1,052,043	153,280
4	1,304,289	1,100,713	203,546	1,283,621	1,126,841	156,763
2017 1	1,165,311	959,463	206,125	1,154,393	1,008,582	145,865
2	1,186,328	1,000,282	185,960	1,210,847	1,064,520	146,322
3	1,313,970	1,105,459	208,453	1,279,074	1,123,458	155,621
4	1,358,460	1,147,570	210,757	1,352,916	1,194,746	158,116
2018 1 ^r	1,228,276	1,006,700	221,576	1,227,960	1,075,601	152,359
2 ^r	1,241,749	1,045,737	196,012	1,277,315	1,129,530	147,785
3 ^r	1,374,276	1,160,499	213,777	1,367,952	1,207,814	160,138
4 ^r	1,363,321	1,145,848	217,473	1,347,964	1,185,783	162,181
2019 1 ^r	1,190,040	969,401	220,639	1,180,853	1,030,147	150,706
2 ^r	1,183,595	990,053	193,542	1,203,806	1,053,537	150,269
3 ^r	1,263,179	1,080,192	182,987	1,227,478	1,074,447	153,031
4 ^r	1,278,865	1,115,171	163,694	1,253,789	1,099,502	154,287

表內載列的數字是根據《2008年國民經濟核算體系》的標準，採用所有權轉移原則記錄外地加工貨品及轉手商貿活動編製而成的。有關詳情，請參閱註釋第7(v)-7(vi)段。

[#] 整體物量估計與其組成部分相加的總和可能存在差額。「不可相加性」是環比物量計算的一個技術屬性。有關詳情，請參閱註釋第16段。

^r 「修訂數字」，詳情請參閱註釋第26及30段。

This table presents figures compiled based on the change of ownership principle in recording goods sent abroad for processing and merchandising under the standards stipulated in the *System of National Accounts 2008*. For details, please see paragraphs 7(v)-7(vi) of the explanatory notes.

[#] A discrepancy may exist between the volume estimate of an aggregate and the sum of its components. Non-additivity is a technical feature of the chain volume measures. For details, please see paragraph 16 of the explanatory notes.

^r "Revised figures", please see paragraphs 26 and 30 of the explanatory notes for details.

表 7 貨品出口及進口與服務輸出及輸入
(丁) 以實質計算的按年變動百分率
Table 7 Exports and imports of goods and services
(d) Year-on-year percentage change in real terms

%

年 季 Year Quarter	貨品出口與服務輸出 Exports of goods and services			貨品進口與服務輸入 Imports of goods and services		
	合計 Total	貨品出口 (離岸價) Exports of goods (f.o.b.)	服務輸出 Exports of services	合計 Total	貨品進口 (離岸價) Imports of goods (f.o.b.)	服務輸入 Imports of services
2010	17.6	18.0	15.3	18.2	19.9	10.0
2011	4.8	4.6	5.7	5.6	6.7	-0.2
2012	3.2	3.3	2.7	4.2	4.6	2.2
2013	7.8	8.2	6.0	8.3	9.9	-2.1
2014	1.0	0.8	1.6	1.0	1.5	-2.2
2015	-1.4	-1.7	0.3	-1.8	-2.7	5.0
2016	0.7	1.6	-3.5	0.9	0.7	2.0
2017	5.8	6.5	2.8	6.6	7.3	2.0
2018 ^r	3.7	3.5	4.6	4.5	4.7	2.7
2019 ^r	-5.6	-4.7	-10.4	-6.8	-7.4	-2.3
2014 1	2.0	1.0	6.1	1.8	2.7	-4.3
2	1.7	2.5	-2.0	2.0	2.2	0.4
3	0.4	0.1	1.8	-0.1	0.1	-1.2
4	§	-0.1	0.5	0.5	1.1	-3.4
2015 1	0.7	0.6	1.3	0.9	0.2	6.0
2	-2.8	-4.0	2.9	-2.6	-3.5	4.6
3	-2.4	-3.0	0.7	-3.1	-4.2	4.5
4	-0.9	-0.4	-3.4	-2.0	-2.9	4.8
2016 1	-4.1	-3.7	-5.7	-4.7	-5.9	4.4
2	0.8	2.3	-6.3	0.4	0.4	0.3
3	1.4	2.3	-2.9	2.5	2.8	0.9
4	4.2	4.8	0.8	4.8	5.1	2.4
2017 1	8.7	10.0	2.9	9.2	10.5	1.0
2	5.1	5.7	1.6	6.1	6.3	5.0
3	5.9	6.5	2.9	6.1	6.8	1.5
4	4.2	4.3	3.5	5.4	6.0	0.9
2018 1 ^r	5.4	4.9	7.5	6.4	6.6	4.5
2 ^r	4.7	4.5	5.4	5.5	6.1	1.0
3 ^r	4.6	5.0	2.6	6.9	7.5	2.9
4 ^r	0.4	-0.2	3.2	-0.4	-0.8	2.6
2019 1 ^r	-3.1	-3.7	-0.4	-3.8	-4.2	-1.1
2 ^r	-4.7	-5.3	-1.3	-5.8	-6.7	1.7
3 ^r	-8.1	-6.9	-14.4	-10.3	-11.0	-4.4
4 ^r	-6.2	-2.7	-24.7	-7.0	-7.3	-4.9

表內載列的數字是根據《2008年國民經濟核算體系》的標準，採用所有權轉移原則記錄外地加工貨品及轉手商貿活動編製而成的。有關詳情，請參閱註釋第7(v)-7(vi)段。

§ 變動在±0.05%之內

r 「修訂數字」，詳情請參閱註釋第26及30段。

This table presents figures compiled based on the change of ownership principle in recording goods sent abroad for processing and merchanting under the standards stipulated in the *System of National Accounts 2008*. For details, please see paragraphs 7(v)-7(vi) of the explanatory notes.

§ Change within ±0.05%

r "Revised figures", please see paragraphs 26 and 30 of the explanatory notes for details.

表 8 按服務組成部分劃分的服務輸出及輸入
(甲) 以當時市價計算
Table 8 Exports and imports of services by service component
(a) At current market prices

百萬港元
HK\$ million

年 季	服務輸出 [@] Exports of services [@]					服務輸入 [@] Imports of services [@]				
	合計	運輸	旅遊	金融 服務	其他 服務	合計	運輸	旅遊	製造 服務	其他 服務
Year Quarter	Total	Transport	Travel	Financial services	Other services	Total	Transport	Travel	Manufact- uring services	Other services
2010	625,719	231,971	172,472	101,639	119,636	546,930	121,961	134,849	148,852	141,269
2011	710,716	250,075	221,490	111,910	127,240	578,035	139,414	148,071	139,459	151,090
2012	764,026	248,494	256,534	120,680	138,318	594,266	142,580	155,716	138,884	157,086
2013	812,640	242,398	301,969	128,072	140,201	583,216	140,573	164,545	116,002	162,096
2014	829,085	247,707	297,567	137,000	146,811	573,522	142,620	170,672	92,517	167,713
2015	808,948	230,876	280,227	148,671	149,174	574,345	134,230	178,751	90,019	171,345
2016	764,660	218,687	254,962	138,347	152,664	578,106	131,387	187,385	88,192	171,142
2017	811,295	237,426	259,817	157,011	157,041	605,924	136,274	197,858	91,313	180,479
2018 ^r	886,883	258,847	288,974	174,083	164,979	639,947	145,261	207,232	93,181	194,273
2019 ^r	793,921	236,255	227,557	167,910	162,199	619,085	138,595	208,984	81,255	190,251
2014 1	213,209	58,075	78,158	40,161	36,815	135,704	33,229	38,624	20,663	43,188
2	192,319	64,029	68,217	26,264	33,809	137,194	36,355	44,154	21,455	35,230
3	211,453	66,426	71,312	36,869	36,846	148,560	37,858	44,831	24,781	41,090
4	212,104	59,177	79,880	33,706	39,341	152,064	35,178	43,063	25,618	48,205
2015 1	213,111	56,156	75,226	43,430	38,299	137,729	32,092	41,146	20,072	44,419
2	193,270	59,885	65,957	33,089	34,339	138,270	34,388	45,758	21,290	36,834
3	203,959	61,652	65,879	39,253	37,175	146,902	34,694	46,523	23,697	41,988
4	198,608	53,183	73,165	32,899	39,361	151,444	33,056	45,324	24,960	48,104
2016 1	193,243	49,961	63,805	40,863	38,614	138,974	30,516	45,407	19,438	43,613
2	176,579	54,990	59,627	26,666	35,296	136,551	33,029	46,040	20,531	36,951
3	195,158	58,279	60,917	38,020	37,942	148,463	34,479	48,715	23,076	42,193
4	199,680	55,457	70,613	32,798	40,812	154,118	33,363	47,223	25,147	48,385
2017 1	202,918	54,712	64,892	43,538	39,776	141,312	31,161	45,326	20,774	44,051
2	184,750	60,109	58,607	29,832	36,202	144,262	34,090	50,868	21,119	38,185
3	207,604	63,278	61,979	43,324	39,023	156,313	35,768	51,631	23,787	45,127
4	216,023	59,327	74,339	40,317	42,040	164,037	35,255	50,033	25,633	53,116
2018 1 ^r	229,005	59,587	74,894	52,526	41,998	156,940	34,301	51,531	21,527	49,581
2 ^r	205,098	66,091	66,382	34,459	38,166	152,772	36,421	51,237	22,867	42,247
3 ^r	223,481	69,197	66,589	46,463	41,232	162,778	37,680	52,612	24,536	47,950
4 ^r	229,299	63,972	81,109	40,635	43,583	167,457	36,859	51,852	24,251	54,495
2019 1 ^r	229,934	59,744	77,456	50,746	41,988	152,340	33,285	49,242	19,863	49,950
2 ^r	202,921	63,354	67,492	33,855	38,220	152,666	35,759	54,695	19,682	42,530
3 ^r	189,973	60,628	45,410	44,012	39,923	154,206	35,554	52,656	20,641	45,355
4 ^r	171,093	52,529	37,199	39,297	42,068	159,873	33,997	52,391	21,069	52,416

表內載列的數字是根據《2008年國民經濟核算體系》的標準，採用所有權轉移原則記錄外地加工貨品及轉手商貿活動編製而成的。有關詳情，請參閱註釋第7(v)-7(vi)段。

@ 詳情請參閱註釋第7(vi)段。

r 「修訂數字」，詳情請參閱註釋第26及30段。

This table presents figures compiled based on the change of ownership principle in recording goods sent abroad for processing and merchanting under the standards stipulated in the *System of National Accounts 2008*. For details, please see paragraphs 7(v)-7(vi) of the explanatory notes.

@ Please see paragraph 7(vi) of the explanatory notes for details.

r “Revised figures”, please see paragraphs 26 and 30 of the explanatory notes for details.

表 8 按服務組成部分劃分的服務輸出及輸入
(乙) 以名義計算的按年變動百分率
Table 8 Exports and imports of services by service component
(b) Year-on-year percentage change in nominal terms

年 季 Year Quarter	服務輸出 [@] Exports of services [@]					服務輸入 [@] Imports of services [@]				
	合計	運輸	旅遊	金融 服務	其他 服務	合計	運輸	旅遊	製造 服務	其他 服務
	Total	Transport	Travel	Financial services	Other services	Total	Transport	Travel	Manufact- uring services	Other services
2010	24.8	26.3	35.6	16.2	16.2	15.5	20.7	11.9	10.8	19.9
2011	13.6	7.8	28.4	10.1	6.4	5.7	14.3	9.8	-6.3	7.0
2012	7.5	-0.6	15.8	7.8	8.7	2.8	2.3	5.2	-0.4	4.0
2013	6.4	-2.5	17.7	6.1	1.4	-1.9	-1.4	5.7	-16.5	3.2
2014	2.0	2.2	-1.5	7.0	4.7	-1.7	1.5	3.7	-20.2	3.5
2015	-2.4	-6.8	-5.8	8.5	1.6	0.1	-5.9	4.7	-2.7	2.2
2016	-5.5	-5.3	-9.0	-6.9	2.3	0.7	-2.1	4.8	-2.0	-0.1
2017	6.1	8.6	1.9	13.5	2.9	4.8	3.7	5.6	3.5	5.5
2018 ^r	9.3	9.0	11.2	10.9	5.1	5.6	6.6	4.7	2.0	7.6
2019 ^r	-10.5	-8.7	-21.3	-3.5	-1.7	-3.3	-4.6	0.8	-12.8	-2.1
2014 1	6.4	0.6	10.2	10.4	4.4	-4.4	-0.3	-2.5	-25.6	4.5
2	-1.7	4.0	-9.0	-2.1	5.1	2.1	4.9	13.7	-20.8	4.3
3	3.2	4.1	-3.4	13.3	6.0	0.9	3.8	5.7	-15.2	4.8
4	0.1	-0.2	-2.9	4.3	3.6	-4.7	-2.6	-1.5	-19.7	0.9
2015 1	§	-3.3	-3.8	8.1	4.0	1.5	-3.4	6.5	-2.9	2.9
2	0.5	-6.5	-3.3	26.0	1.6	0.8	-5.4	3.6	-0.8	4.6
3	-3.5	-7.2	-7.6	6.5	0.9	-1.1	-8.4	3.8	-4.4	2.2
4	-6.4	-10.1	-8.4	-2.4	0.1	-0.4	-6.0	5.3	-2.6	-0.2
2016 1	-9.3	-11.0	-15.2	-5.9	0.8	0.9	-4.9	10.4	-3.2	-1.8
2	-8.6	-8.2	-9.6	-19.4	2.8	-1.2	-4.0	0.6	-3.6	0.3
3	-4.3	-5.5	-7.5	-3.1	2.1	1.1	-0.6	4.7	-2.6	0.5
4	0.5	4.3	-3.5	-0.3	3.7	1.8	0.9	4.2	0.7	0.6
2017 1	5.0	9.5	1.7	6.5	3.0	1.7	2.1	-0.2	6.9	1.0
2	4.6	9.3	-1.7	11.9	2.6	5.6	3.2	10.5	2.9	3.3
3	6.4	8.6	1.7	14.0	2.8	5.3	3.7	6.0	3.1	7.0
4	8.2	7.0	5.3	22.9	3.0	6.4	5.7	6.0	1.9	9.8
2018 1 ^r	12.9	8.9	15.4	20.6	5.6	11.1	10.1	13.7	3.6	12.6
2 ^r	11.0	10.0	13.3	15.5	5.4	5.9	6.8	0.7	8.3	10.6
3 ^r	7.6	9.4	7.4	7.2	5.7	4.1	5.3	1.9	3.1	6.3
4 ^r	6.1	7.8	9.1	0.8	3.7	2.1	4.5	3.6	-5.4	2.6
2019 1 ^r	0.4	0.3	3.4	-3.4	§	-2.9	-3.0	-4.4	-7.7	0.7
2 ^r	-1.1	-4.1	1.7	-1.8	0.1	-0.1	-1.8	6.7	-13.9	0.7
3 ^r	-15.0	-12.4	-31.8	-5.3	-3.2	-5.3	-5.6	0.1	-15.9	-5.4
4 ^r	-25.4	-17.9	-54.1	-3.3	-3.5	-4.5	-7.8	1.0	-13.1	-3.8

表內載列的數字是根據《2008年國民經濟核算體系》的標準，採用所有權轉移原則記錄外地加工貨品及轉手商貿活動編製而成的。有關詳情，請參閱註釋第7(v)-7(vi)段。

@ 詳情請參閱註釋第7(vi)段。

§ 變動在±0.05%之內

r 「修訂數字」，詳情請參閱註釋第26及30段。

This table presents figures compiled based on the change of ownership principle in recording goods sent abroad for processing and merchanting under the standards stipulated in the *System of National Accounts 2008*. For details, please see paragraphs 7(v)-7(vi) of the explanatory notes.

@ Please see paragraph 7(vi) of the explanatory notes for details.

§ Change within ±0.05%

r "Revised figures", please see paragraphs 26 and 30 of the explanatory notes for details.

表 8 按服務組成部分劃分的服務輸出及輸入
(丙) 以2017年環比物量計算[#]
Table 8 Exports and imports of services by service component
(c) In chained (2017) dollars[#]

百萬港元
HK\$ million

年 季 Year Quarter	服務輸出 [@] Exports of services [@]					服務輸入 [@] Imports of services [@]				
	合計 Total	運輸 Transport	旅遊 Travel	金融 服務 Financial services	其他 服務 Other services	合計 Total	運輸 Transport	旅遊 Travel	製造 服務 Manufact- uring services	其他 服務 Other services
2010	697,940	221,580	194,936	128,766	149,349	567,769	130,438	136,524	139,597	159,807
2011	737,448	223,844	226,209	132,660	152,232	566,594	140,338	140,608	125,424	160,584
2012	757,530	215,335	249,795	132,735	159,058	579,261	142,262	145,933	129,490	161,523
2013	802,617	211,312	295,313	139,326	156,042	566,936	137,705	155,081	111,282	163,263
2014	815,578	218,515	290,427	148,267	157,864	554,695	137,138	160,616	91,316	166,210
2015	818,307	220,083	280,126	162,138	156,503	582,169	134,777	180,514	94,247	172,898
2016	789,504	222,890	255,975	153,845	156,867	593,802	132,722	190,261	94,092	176,954
2017	811,295	237,426	259,817	157,011	157,041	605,924	136,274	197,858	91,313	180,479
2018 ^r	848,838	245,411	282,894	160,210	160,323	622,463	142,400	202,499	89,888	187,676
2019 ^r	760,862	226,991	223,383	156,275	154,213	608,293	136,787	207,783	78,690	185,033
2014 1	209,633	50,146	76,749	44,604	39,230	130,513	32,300	36,608	18,326	43,654
2	189,939	56,876	66,054	28,885	36,700	132,698	35,450	40,762	20,793	35,650
3	207,029	58,021	70,082	38,869	39,699	145,370	36,537	41,600	26,606	40,665
4	208,977	53,472	77,542	35,909	42,235	146,114	32,851	41,646	25,591	46,241
2015 1	212,444	51,218	74,368	48,129	40,038	138,391	32,250	41,484	18,715	46,089
2	195,374	57,512	65,669	35,190	36,147	138,864	34,093	45,327	21,740	37,590
3	208,571	59,025	67,569	42,943	38,933	151,850	35,476	46,990	27,064	42,375
4	201,918	52,328	72,520	35,876	41,385	153,064	32,958	46,713	26,728	46,844
2016 1	200,325	49,947	64,484	47,418	39,501	144,455	31,488	47,065	19,276	46,554
2	183,049	56,683	59,681	29,451	36,495	139,304	33,102	45,877	21,715	38,641
3	202,584	59,920	62,136	41,567	38,963	153,280	34,930	48,509	26,698	43,286
4	203,546	56,340	69,674	35,409	41,908	156,763	33,202	48,810	26,403	48,473
2017 1	206,125	54,314	65,311	47,420	39,718	145,865	32,194	46,998	19,215	47,398
2	185,960	60,910	58,560	29,585	36,389	146,322	34,393	50,982	21,131	39,694
3	208,453	63,784	63,274	42,596	39,031	155,621	35,721	50,191	25,768	44,007
4	210,757	58,418	72,672	37,410	41,903	158,116	33,966	49,687	25,199	49,380
2018 1 ^r	221,576	57,148	73,638	50,121	40,669	152,359	33,832	49,827	19,063	49,637
2 ^r	196,012	63,334	64,808	30,679	37,191	147,785	35,488	49,043	21,885	41,369
3 ^r	213,777	65,376	66,379	42,003	40,019	160,138	37,360	51,266	25,577	45,935
4 ^r	217,473	59,553	78,069	37,407	42,444	162,181	35,720	52,363	23,363	50,735
2019 1 ^r	220,639	56,875	75,245	48,920	39,599	150,706	33,533	49,501	17,587	50,085
2 ^r	193,542	61,346	65,667	30,192	36,337	150,269	35,401	54,094	18,765	42,009
3 ^r	182,987	58,728	45,480	40,808	37,971	153,031	35,130	51,768	21,683	44,450
4 ^r	163,694	50,042	36,991	36,355	40,306	154,287	32,723	52,420	20,655	48,489

表內載列的數字是根據《2008年國民經濟核算體系》的標準，採用所有權轉移原則記錄外地加工貨品及轉手商貿活動編製而成的。有關詳情，請參閱註釋第7(v)-7(vi)段。

整體物量估計與其組成部分相加的總和可能存在差額。「不可相加性」是環比物量計算的一個技術屬性。有關詳情，請參閱註釋第16段。

@ 詳情請參閱註釋第7(vi)段。

r 「修訂數字」，詳情請參閱註釋第26及30段。

This table presents figures compiled based on the change of ownership principle in recording goods sent abroad for processing and merchandising under the standards stipulated in the *System of National Accounts 2008*. For details, please see paragraphs 7(v)-7(vi) of the explanatory notes.

A discrepancy may exist between the volume estimate of an aggregate and the sum of its components. Non-additivity is a technical feature of the chain volume measures. For details, please see paragraph 16 of the explanatory notes.

@ Please see paragraph 7(vi) of the explanatory notes for details.

r "Revised figures", please see paragraphs 26 and 30 of the explanatory notes for details.

表 8 按服務組成部分劃分的服務輸出及輸入
(丁) 以實質計算的按年變動百分率
Table 8 Exports and imports of services by service component
(d) Year-on-year percentage change in real terms

年 季 Year Quarter	服務輸出 [@] Exports of services [@]					服務輸入 [@] Imports of services [@]				
	合計	運輸	旅遊	金融 服務	其他 服務	合計	運輸	旅遊	製造 服務	其他 服務
	Total	Transport	Travel	Financial services	Other services	Total	Transport	Travel	Manufact- uring services	Other services
2010	15.3	8.3	25.8	14.9	15.2	10.0	13.4	6.3	7.4	14.0
2011	5.7	1.0	16.0	3.0	1.9	-0.2	7.6	3.0	-10.2	0.5
2012	2.7	-3.8	10.4	0.1	4.5	2.2	1.4	3.8	3.2	0.6
2013	6.0	-1.9	18.2	5.0	-1.9	-2.1	-3.2	6.3	-14.1	1.1
2014	1.6	3.4	-1.7	6.4	1.2	-2.2	-0.4	3.6	-17.9	1.8
2015	0.3	0.7	-3.5	9.4	-0.9	5.0	-1.7	12.4	3.2	4.0
2016	-3.5	1.3	-8.6	-5.1	0.2	2.0	-1.5	5.4	-0.2	2.3
2017	2.8	6.5	1.5	2.1	0.1	2.0	2.7	4.0	-3.0	2.0
2018 ^r	4.6	3.4	8.9	2.0	2.1	2.7	4.5	2.3	-1.6	4.0
2019 ^r	-10.4	-7.5	-21.0	-2.5	-3.8	-2.3	-3.9	2.6	-12.5	-1.4
2014 1	6.1	1.7	10.7	10.1	-0.4	-4.3	-1.2	-2.2	-23.8	2.6
2	-2.0	4.7	-9.5	-1.2	2.0	0.4	1.2	11.7	-18.9	1.8
3	1.8	3.6	-4.2	11.0	2.9	-1.2	0.1	3.9	-12.9	1.5
4	0.5	3.4	-2.9	4.0	0.4	-3.4	-1.8	1.3	-17.6	1.3
2015 1	1.3	2.1	-3.1	7.9	2.1	6.0	-0.2	13.3	2.1	5.6
2	2.9	1.1	-0.6	21.8	-1.5	4.6	-3.8	11.2	4.6	5.4
3	0.7	1.7	-3.6	10.5	-1.9	4.5	-2.9	13.0	1.7	4.2
4	-3.4	-2.1	-6.5	-0.1	-2.0	4.8	0.3	12.2	4.4	1.3
2016 1	-5.7	-2.5	-13.3	-1.5	-1.3	4.4	-2.4	13.5	3.0	1.0
2	-6.3	-1.4	-9.1	-16.3	1.0	0.3	-2.9	1.2	-0.1	2.8
3	-2.9	1.5	-8.0	-3.2	0.1	0.9	-1.5	3.2	-1.4	2.2
4	0.8	7.7	-3.9	-1.3	1.3	2.4	0.7	4.5	-1.2	3.5
2017 1	2.9	8.7	1.3	§	0.6	1.0	2.2	-0.1	-0.3	1.8
2	1.6	7.5	-1.9	0.5	-0.3	5.0	3.9	11.1	-2.7	2.7
3	2.9	6.4	1.8	2.5	0.2	1.5	2.3	3.5	-3.5	1.7
4	3.5	3.7	4.3	5.7	§	0.9	2.3	1.8	-4.6	1.9
2018 1 ^r	7.5	5.2	12.8	5.7	2.4	4.5	5.1	6.0	-0.8	4.7
2 ^r	5.4	4.0	10.7	3.7	2.2	1.0	3.2	-3.8	3.6	4.2
3 ^r	2.6	2.5	4.9	-1.4	2.5	2.9	4.6	2.1	-0.7	4.4
4 ^r	3.2	1.9	7.4	§	1.3	2.6	5.2	5.4	-7.3	2.7
2019 1 ^r	-0.4	-0.5	2.2	-2.4	-2.6	-1.1	-0.9	-0.7	-7.7	0.9
2 ^r	-1.3	-3.1	1.3	-1.6	-2.3	1.7	-0.2	10.3	-14.3	1.5
3 ^r	-14.4	-10.2	-31.5	-2.8	-5.1	-4.4	-6.0	1.0	-15.2	-3.2
4 ^r	-24.7	-16.0	-52.6	-2.8	-5.0	-4.9	-8.4	0.1	-11.6	-4.4

表內載列的數字是根據《2008年國民經濟核算體系》的標準，採用所有權轉移原則記錄外地加工貨品及轉手商貿活動編製而成的。有關詳情，請參閱註釋第7(v)-7(vi)段。

@ 詳情請參閱註釋第7(vi)段。

§ 變動在±0.05%之內

r 「修訂數字」，詳情請參閱註釋第26及30段。

This table presents figures compiled based on the change of ownership principle in recording goods sent abroad for processing and merchandising under the standards stipulated in the *System of National Accounts 2008*. For details, please see paragraphs 7(v)-7(vi) of the explanatory notes.

@ Please see paragraph 7(vi) of the explanatory notes for details.

§ Change within ±0.05%

r “Revised figures”, please see paragraphs 26 and 30 of the explanatory notes for details.

表9 根據《2008年國民經濟核算體系》的標準（除了所有權轉移原則）編製
的貨品出口及進口與服務輸出及輸入
（甲）以當時市價計算

Table 9 Exports and imports of goods and services based on the standards stipulated in the *System of National Accounts 2008*, other than the change of ownership principle

(a) At current market prices

百萬港元
HK\$ million

年 Year	季 Quarter	貨品出口與服務輸出 Exports of goods and services			貨品進口與服務輸入 Imports of goods and services			貨品出口與 服務輸出 減貨品進口 與服務輸入
		合計 Total	貨品出口 (離岸價) Exports of goods (f.o.b.)	服務輸出 Exports of services	合計 Total	貨品進口 (離岸價) Imports of goods (f.o.b.)	服務輸入 Imports of services	Exports <u>less</u> imports of goods and services
2010		3,897,488	3,068,444	829,044	3,793,135	3,395,057	398,078	104,353
2011		4,361,254	3,420,076	941,178	4,286,776	3,848,200	438,576	74,478
2012		4,594,823	3,591,776	1,003,047	4,571,792	4,116,410	455,382	23,031
2013		4,874,974	3,816,390	1,058,584	4,862,142	4,394,928	467,214	12,832
2014		4,957,447	3,877,458	1,079,989	4,952,815	4,471,810	481,005	4,632
2015		4,831,618	3,779,263	1,052,355	4,774,317	4,289,991	484,326	57,301
2016		4,786,775	3,776,638	1,010,137	4,729,914	4,240,000	489,914	56,861
2017		5,127,502	4,055,437	1,072,065	5,100,663	4,586,052	514,611	26,839
2018 ^r		5,451,806	4,289,167	1,162,639	5,457,867	4,911,101	546,766	-6,061
2019 ^r		5,160,113	4,096,115	1,063,998	5,109,278	4,571,448	537,830	50,835
2014	1	1,137,842	870,327	267,515	1,143,722	1,028,681	115,041	-5,880
	2	1,193,740	949,349	244,391	1,226,930	1,111,191	115,739	-33,190
	3	1,306,560	1,026,520	280,040	1,272,251	1,148,472	123,779	34,309
	4	1,319,305	1,031,262	288,043	1,309,912	1,183,466	126,446	9,393
2015	1	1,146,828	879,271	267,557	1,145,911	1,028,254	117,657	917
	2	1,159,297	916,423	242,874	1,183,633	1,066,653	116,980	-24,336
	3	1,251,833	982,454	269,379	1,200,968	1,077,763	123,205	50,865
	4	1,273,660	1,001,115	272,545	1,243,805	1,117,321	126,484	29,855
2016	1	1,069,388	823,404	245,984	1,057,213	937,677	119,536	12,175
	2	1,139,192	912,334	226,858	1,155,462	1,039,442	116,020	-16,270
	3	1,250,779	989,242	261,537	1,214,036	1,088,649	125,387	36,743
	4	1,327,416	1,051,658	275,758	1,303,203	1,174,232	128,971	24,213
2017	1	1,174,179	915,309	258,870	1,167,169	1,046,631	120,538	7,010
	2	1,212,778	975,059	237,719	1,238,216	1,115,073	123,143	-25,438
	3	1,337,983	1,059,892	278,091	1,301,157	1,168,631	132,526	36,826
	4	1,402,562	1,105,177	297,385	1,394,121	1,255,717	138,404	8,441
2018	1 ^r	1,276,257	987,970	288,287	1,278,829	1,143,416	135,413	-2,572
	2 ^r	1,306,892	1,045,394	261,498	1,343,528	1,213,623	129,905	-36,636
	3 ^r	1,434,202	1,135,541	298,661	1,424,788	1,286,546	138,242	9,414
	4 ^r	1,434,455	1,120,262	314,193	1,410,722	1,267,516	143,206	23,733
2019	1 ^r	1,247,456	957,823	289,633	1,236,067	1,103,590	132,477	11,389
	2 ^r	1,249,812	991,475	258,337	1,271,491	1,138,507	132,984	-21,679
	3 ^r	1,319,070	1,056,447	262,623	1,283,141	1,149,576	133,565	35,929
	4 ^r	1,343,775	1,090,370	253,405	1,318,579	1,179,775	138,804	25,196

^r 「修訂數字」，詳情請參閱註釋第26及30段。

^r "Revised figures", please see paragraphs 26 and 30 of the explanatory notes for details.

表9 根據《2008年國民經濟核算體系》的標準（除了所有權轉移原則）編製
的貨品出口及進口與服務輸出及輸入
（乙）以2017年環比物量計算[#]

Table 9 Exports and imports of goods and services based on the standards stipulated in the *System of National Accounts 2008*, other than the change of ownership principle

(b) In chained (2017) dollars[#]

百萬港元
HK\$ million

年 季 Year Quarter	貨品出口與服務輸出 Exports of goods and services			貨品進口與服務輸入 Imports of goods and services		
	合計 Total	貨品出口 (離岸價) Exports of goods (f.o.b.)	服務輸出 Exports of services	合計 Total	貨品進口 (離岸價) Imports of goods (f.o.b.)	服務輸入 Imports of services
2010	4,338,145	3,407,210	931,275	4,205,938	3,780,763	425,491
2011	4,506,893	3,525,157	982,259	4,399,707	3,959,800	440,432
2012	4,594,498	3,591,320	1,003,739	4,527,237	4,079,015	448,869
2013	4,878,068	3,825,864	1,052,792	4,826,386	4,371,544	455,655
2014	4,922,873	3,857,620	1,065,819	4,873,217	4,410,296	463,672
2015	4,847,775	3,786,138	1,062,092	4,780,274	4,292,047	488,193
2016	4,878,730	3,839,365	1,039,606	4,819,309	4,319,421	499,911
2017	5,127,502	4,055,437	1,072,065	5,100,663	4,586,052	514,611
2018 ^r	5,314,697	4,196,667	1,118,030	5,328,266	4,795,691	532,575
2019 ^r	4,985,336	3,963,599	1,021,737	4,935,583	4,405,980	529,603
2014 1	1,144,779	881,639	263,150	1,133,178	1,020,953	112,309
2	1,190,658	948,076	242,838	1,204,704	1,092,949	111,992
3	1,289,450	1,013,273	276,346	1,249,945	1,131,346	118,797
4	1,297,986	1,014,632	283,485	1,285,390	1,165,048	120,574
2015 1	1,148,699	883,451	265,246	1,138,931	1,019,191	119,654
2	1,157,160	911,940	245,394	1,173,635	1,056,517	117,171
3	1,256,774	981,564	275,327	1,209,136	1,084,181	124,915
4	1,285,142	1,009,183	276,125	1,258,572	1,132,158	126,453
2016 1	1,103,307	850,834	252,657	1,088,154	963,157	125,093
2	1,165,120	930,286	234,792	1,176,926	1,059,275	117,623
3	1,272,973	1,001,477	271,560	1,237,564	1,110,835	126,724
4	1,337,330	1,056,768	280,597	1,316,665	1,186,154	130,471
2017 1	1,191,712	931,100	260,753	1,180,792	1,054,275	126,529
2	1,219,155	979,383	239,585	1,243,675	1,118,523	125,151
3	1,336,978	1,056,657	280,330	1,302,081	1,172,125	129,954
4	1,379,657	1,088,297	291,397	1,374,115	1,241,129	132,977
2018 1 ^r	1,256,505	978,256	278,249	1,256,189	1,122,893	133,296
2 ^r	1,275,842	1,024,166	251,676	1,311,408	1,185,508	125,900
3 ^r	1,398,394	1,109,895	288,499	1,392,070	1,257,509	134,561
4 ^r	1,383,956	1,084,350	299,606	1,368,599	1,229,781	138,818
2019 1 ^r	1,208,368	931,885	276,483	1,199,181	1,066,062	133,119
2 ^r	1,205,165	957,950	247,215	1,225,376	1,093,872	131,504
3 ^r	1,276,200	1,021,650	254,550	1,240,499	1,109,151	131,348
4 ^r	1,295,603	1,052,114	243,489	1,270,527	1,136,895	133,632

整體物量估計與其組成部分相加的總和可能存在差額。「不可相加性」是環比物量計算的一個技術屬性。有關詳情，請參閱註釋第16段。

r 「修訂數字」，詳情請參閱註釋第26及30段。

A discrepancy may exist between the volume estimate of an aggregate and the sum of its components. Non-additivity is a technical feature of the chain volume measures. For details, please see paragraph 16 of the explanatory notes.

r "Revised figures", please see paragraphs 26 and 30 of the explanatory notes for details.

表 10 根據《2008年國民經濟核算體系》的標準（除了所有權轉移原則）編製的
服務輸出及輸入（按服務組成部分劃分）

（甲） 以當時市價計算

Table 10 Exports and imports of services by service component based on the standards stipulated in
the *System of National Accounts 2008*, other than the change of ownership principle
(a) At current market prices

百萬港元
HK\$ million

年 季 Year Quarter	服務輸出 Exports of services					服務輸入 Imports of services				
	合計 Total	運輸 Transport	旅遊 Travel	轉手商貿 活動及其 他與貿易 相關的服務 Merchanting and other trade-related services	其他 服務 Other services	合計 Total	運輸 Transport	旅遊 Travel	轉手商貿 活動及其 他與貿易 相關的服務 Merchanting and other trade-related services	其他 服務 Other services
2010	829,044	231,971	172,472	243,871	180,729	398,078	121,961	134,849	32,829	108,440
2011	941,178	250,075	221,490	270,706	198,906	438,576	139,414	148,071	33,182	117,908
2012	1,003,047	248,494	256,534	281,191	216,828	455,382	142,580	155,716	33,735	123,351
2013	1,058,584	242,398	301,969	287,128	227,090	467,214	140,573	164,545	32,809	129,287
2014	1,079,989	247,707	297,567	292,629	242,086	481,005	142,620	170,672	33,715	133,998
2015	1,052,355	230,876	280,227	283,734	257,518	484,326	134,230	178,751	33,741	137,604
2016	1,010,137	218,687	254,962	285,417	251,071	489,914	131,387	187,385	33,428	137,714
2017	1,072,065	237,426	259,817	301,902	272,920	514,611	136,274	197,858	34,381	146,098
2018 ^r	1,162,639	258,847	288,974	318,279	296,539	546,766	145,261	207,232	36,208	158,065
2019 ^r	1,063,998	236,255	227,557	311,419	288,767	537,830	138,595	208,984	33,829	156,422
2014 1	267,515	58,075	78,158	63,338	67,944	115,041	33,229	38,624	7,692	35,496
2	244,391	64,029	68,217	60,732	51,413	115,739	36,355	44,154	7,178	28,052
3	280,040	66,426	71,312	79,993	62,309	123,779	37,858	44,831	8,798	32,292
4	288,043	59,177	79,880	88,566	60,420	126,446	35,178	43,063	10,047	38,158
2015 1	267,557	56,156	75,226	63,467	72,708	117,657	32,092	41,146	7,872	36,547
2	242,874	59,885	65,957	57,822	59,210	116,980	34,388	45,758	7,324	29,510
3	269,379	61,652	65,879	76,259	65,589	123,205	34,694	46,523	8,687	33,301
4	272,545	53,183	73,165	86,186	60,011	126,484	33,056	45,324	9,858	38,246
2016 1	245,984	49,961	63,805	61,322	70,896	119,536	30,516	45,407	7,589	36,024
2	226,858	54,990	59,627	58,460	53,781	116,020	33,029	46,040	7,264	29,687
3	261,537	58,279	60,917	77,179	65,162	125,387	34,479	48,715	8,609	33,584
4	275,758	55,457	70,613	88,456	61,232	128,971	33,363	47,223	9,966	38,419
2017 1	258,870	54,712	64,892	64,777	74,489	120,538	31,161	45,326	7,799	36,252
2	237,719	60,109	58,607	61,324	57,679	123,143	34,090	50,868	7,427	30,758
3	278,091	63,278	61,979	81,605	71,229	132,526	35,768	51,631	8,855	36,272
4	297,385	59,327	74,339	94,196	69,523	138,404	35,255	50,033	10,300	42,816
2018 1 ^r	288,287	59,587	74,894	68,424	85,382	135,413	34,301	51,531	8,264	41,317
2 ^r	261,498	66,091	66,382	65,097	63,928	129,905	36,421	51,237	7,870	34,377
3 ^r	298,661	69,197	66,589	86,773	76,102	138,242	37,680	52,612	9,416	38,534
4 ^r	314,193	63,972	81,109	97,985	71,127	143,206	36,859	51,852	10,658	43,837
2019 1 ^r	289,633	59,744	77,456	68,698	83,735	132,477	33,285	49,242	8,183	41,767
2 ^r	258,337	63,354	67,492	64,108	63,383	132,984	35,759	54,695	7,406	35,124
3 ^r	262,623	60,628	45,410	83,736	72,849	133,565	35,554	52,656	8,574	36,781
4 ^r	253,405	52,529	37,199	94,877	68,800	138,804	33,997	52,391	9,666	42,750

r 「修訂數字」，詳情請參閱註釋第26及30段。

r "Revised figures", please see paragraphs 26 and 30 of the explanatory notes for details.

表 10 根據《2008年國民經濟核算體系》的標準（除了所有權轉移原則）編製的
服務輸出及輸入（按服務組成部分劃分）
（乙）以2017年環比物量計算[#]

Table 10 Exports and imports of services by service component based on the standards stipulated in
the System of National Accounts 2008, other than the change of ownership principle
(b) In chained (2017) dollars[#]

百萬港元
HK\$ million

年 季 Year Quarter	服務輸出 Exports of services					服務輸入 Imports of services				
	合計 Total	運輸 Transport	旅遊 Travel	轉手商貿 活動及其 他與貿易 相關的服務 Merchanting and other trade-related services	其他 服務 Other services	合計 Total	運輸 Transport	旅遊 Travel	轉手商貿 活動及其 他與貿易 相關的服務 Merchanting and other trade-related services	其他 服務 Other services
2010	931,275	221,580	194,936	280,728	230,113	425,491	130,438	136,524	36,132	123,628
2011	982,259	223,844	226,209	288,400	241,171	440,432	140,338	140,608	35,123	125,457
2012	1,003,739	215,335	249,795	290,384	247,397	448,869	142,262	145,933	34,613	126,909
2013	1,052,792	211,312	295,313	292,441	253,014	455,655	137,705	155,081	33,362	129,905
2014	1,065,819	218,515	290,427	292,126	264,313	463,672	137,138	160,616	33,640	132,569
2015	1,062,092	220,083	280,126	284,345	278,280	488,193	134,777	180,514	33,827	139,060
2016	1,039,606	222,890	255,975	290,837	270,130	499,911	132,722	190,261	34,060	142,888
2017	1,072,065	237,426	259,817	301,902	272,920	514,611	136,274	197,858	34,381	146,098
2018 ^r	1,118,030	245,411	282,894	310,702	279,023	532,575	142,400	202,499	35,309	152,367
2019 ^r	1,021,737	226,991	223,383	300,810	270,553	529,603	136,787	207,783	32,592	152,441
2014 1	263,150	50,146	76,749	62,184	75,252	112,309	32,300	36,608	7,669	35,971
2	242,838	56,876	66,054	61,609	56,712	111,992	35,450	40,762	7,223	28,427
3	276,346	58,021	70,082	81,076	66,901	118,797	36,537	41,600	8,822	31,849
4	283,485	53,472	77,542	87,257	65,448	120,574	32,851	41,646	9,926	36,322
2015 1	265,246	51,218	74,368	61,455	79,653	119,654	32,250	41,484	7,778	38,298
2	245,394	57,512	65,669	58,238	63,152	117,171	34,093	45,327	7,327	30,260
3	275,327	59,025	67,569	77,922	70,740	124,915	35,476	46,990	8,770	33,606
4	276,125	52,328	72,520	86,730	64,735	126,453	32,958	46,713	9,952	36,896
2016 1	252,657	49,947	64,484	60,948	78,475	125,093	31,488	47,065	7,714	38,849
2	234,792	56,683	59,681	60,225	57,684	117,623	33,102	45,877	7,459	31,180
3	271,560	59,920	62,136	80,170	69,222	126,724	34,930	48,509	8,817	34,463
4	280,597	56,340	69,674	89,494	64,749	130,471	33,202	48,810	10,070	38,396
2017 1	260,753	54,314	65,311	63,377	78,352	126,529	32,194	46,998	7,802	39,619
2	239,585	60,910	58,560	62,154	57,786	125,151	34,393	50,982	7,492	32,203
3	280,330	63,784	63,274	83,159	70,118	129,954	35,721	50,191	8,902	35,095
4	291,397	58,418	72,672	93,212	66,664	132,977	33,966	49,687	10,185	39,181
2018 1 ^r	278,249	57,148	73,638	65,413	82,050	133,296	33,832	49,827	8,079	41,558
2 ^r	251,676	63,334	64,808	64,247	59,287	125,900	35,488	49,043	7,725	33,644
3 ^r	288,499	65,376	66,379	86,244	70,500	134,561	37,360	51,266	9,220	36,715
4 ^r	299,606	59,553	78,069	94,798	67,186	138,818	35,720	52,363	10,285	40,450
2019 1 ^r	276,483	56,875	75,245	64,261	80,102	133,119	33,533	49,501	7,827	42,258
2 ^r	247,215	61,346	65,667	62,091	58,111	131,504	35,401	54,094	7,134	34,875
3 ^r	254,550	58,728	45,480	82,483	67,859	131,348	35,130	51,768	8,312	36,138
4 ^r	243,489	50,042	36,991	91,975	64,481	133,632	32,723	52,420	9,319	39,170

整體物量估計與其組成部分相加的總和可能存在差額。「不可相加性」是環比物量計算的一個技術屬性。有關詳情，請參閱註釋第16段。

r 「修訂數字」，詳情請參閱註釋第26及30段。

A discrepancy may exist between the volume estimate of an aggregate and the sum of its components. Non-additivity is a technical feature of the chain volume measures. For details, please see paragraph 16 of the explanatory notes.

r "Revised figures", please see paragraphs 26 and 30 of the explanatory notes for details.

表 11 按主要經濟活動劃分的本地生產總值（以當時價格計算）

Table 11 GDP by major economic activity at current prices

年 Year	農業、 漁業、 採礦及採石 Agriculture, fishing, mining and quarrying	製造 Manufacturing	電力、燃氣和 自來水供應及 廢棄物管理 Electricity, gas and water supply, and waste management	建造 Construction	服務 Services			
					合計 Total	進出口貿易、 批發及零售 Import/export, wholesale and retail trades	住宿及 膳食服務 [@] Accommodation and food services [@]	運輸、倉庫、 郵政及 速遞服務 Transportation, storage, postal and courier services

以基本價格計算的本地生產總值（百萬港元）

GDP at basic prices (HK\$ million)

2001	1,182	53,575	38,758	57,590	1,118,884	281,798	34,449	94,027
2002	1,143	45,773	40,369	51,850	1,110,646	284,349	30,949	97,304
2003	945	39,022	39,631	45,237	1,102,221	289,587	26,505	95,360
2004	963	39,468	40,538	40,797	1,163,558	320,828	34,128	108,693
2005	953	39,646	40,777	39,010	1,257,617	359,732	37,494	115,475
2006	947	39,685	41,294	39,227	1,352,383	366,567	42,701	116,294
2007	1,015	32,365	40,747	40,643	1,490,475	379,466	48,830	119,862
2008	925	31,506	39,651	48,403	1,499,529	399,200	53,600	98,390
2009	1,090	28,714	35,032	50,264	1,466,724	370,226	48,789	99,208
2010	948	30,410	34,486	56,531	1,614,922	413,308	56,418	137,941
2011	944	30,578	33,877	65,484	1,770,166	492,900	66,421	120,034
2012	1,114	30,600	35,382	73,445	1,872,498	511,537	72,044	120,609
2013	1,225	30,156	35,119	83,288	1,948,292	523,741	75,413	125,465
2014	1,496	27,885	35,636	96,205	2,044,750	531,541	78,725	137,658
2015	1,630	26,716	34,653	107,902	2,154,541	527,822	78,134	150,073
2016	1,898	26,844	34,414	124,932	2,229,760	525,526	79,682	149,742
2017	1,736	27,299	34,978	129,714	2,357,363	548,636	83,507	153,359
2018 ^r	1,762	27,700	35,513	120,958	2,512,905	577,000	91,345	158,494

佔本地生產總值（以基本價格計算）的百分比（%）

Percentage contribution to GDP at basic prices (%)

2001	0.1	4.2	3.1	4.5	88.1	22.2	2.7	7.4
2002	0.1	3.7	3.2	4.1	88.9	22.8	2.5	7.8
2003	0.1	3.2	3.2	3.7	89.8	23.6	2.2	7.8
2004	0.1	3.1	3.2	3.2	90.5	25.0	2.7	8.5
2005	0.1	2.9	3.0	2.8	91.3	26.1	2.7	8.4
2006	0.1	2.7	2.8	2.7	91.8	24.9	2.9	7.9
2007	0.1	2.0	2.5	2.5	92.9	23.6	3.0	7.5
2008	0.1	1.9	2.4	3.0	92.6	24.6	3.3	6.1
2009	0.1	1.8	2.2	3.2	92.7	23.4	3.1	6.3
2010	0.1	1.8	2.0	3.3	93.0	23.8	3.2	7.9
2011	§	1.6	1.8	3.4	93.1	25.9	3.5	6.3
2012	0.1	1.5	1.8	3.6	93.0	25.4	3.6	6.0
2013	0.1	1.4	1.7	4.0	92.9	25.0	3.6	6.0
2014	0.1	1.3	1.6	4.4	92.7	24.1	3.6	6.2
2015	0.1	1.1	1.5	4.6	92.7	22.7	3.4	6.5
2016	0.1	1.1	1.4	5.2	92.2	21.7	3.3	6.2
2017	0.1	1.1	1.4	5.1	92.4	21.5	3.3	6.0
2018 ^r	0.1	1.0	1.3	4.5	93.1	21.4	3.4	5.9

[@] 住宿服務包括酒店、賓館、旅舍及其他提供短期住宿服務的機構單位。

[@] Accommodation services cover hotels, guesthouses, boarding houses and other establishments providing short term accommodation.

§ 所佔百分比少於0.05個百分點

§ Contribution less than 0.05% point

^r 「修訂數字」，詳情請參閱註釋第26及30段。

^r “Revised figures”, please see paragraphs 26 and 30 of the explanatory notes for details.

表 11 按主要經濟活動劃分的本地生產總值（以當時價格計算） -----（續）

Table 11 GDP by major economic activity at current prices ----- (cont'd)

年 Year	服務（續） Services (cont'd)					以基本價格 計算的本地 生產總值 Gross Domestic Product at basic prices	產品稅 Taxes on products	統計差額 (%) Statistical discrepancy (%)	以當時市價 計算的本地 生產總值 Gross Domestic Product at current market prices
	資訊及 通訊 Information and communications	金融及 保險 Financing and insurance	地產、 專業及 商用服務 Real estate, professional and business services	公共行政、 社會及 個人服務 Public administration, social and personal services	樓宇業權 Ownership of premises				

以基本價格計算的本地生產總值（百萬港元）

GDP at basic prices (HK\$ million)

2001	44,515	153,787	111,431	255,543	143,334	1,269,989	26,433	1.9	1,321,142
2002	45,811	154,099	106,137	252,581	139,416	1,249,781	24,406	1.8	1,297,341
2003	45,051	163,267	103,309	247,694	131,450	1,227,056	25,428	0.3	1,256,669
2004	42,768	168,278	113,633	249,018	126,212	1,285,324	33,296	-0.1	1,316,949
2005	45,779	189,741	122,336	247,942	139,118	1,378,002	35,305	-0.1	1,412,125
2006	48,951	245,954	128,685	251,211	152,019	1,473,535	40,348	-0.7	1,503,351
2007	51,551	322,644	147,339	262,395	158,388	1,605,245	64,634	-1.2	1,650,756
2008	49,127	277,112	166,086	278,100	177,915	1,620,013	58,233	1.7	1,707,487
2009	47,893	255,900	173,903	288,109	182,696	1,581,824	54,689	1.4	1,659,245
2010	55,024	283,752	188,476	295,257	184,745	1,737,298	68,707	-1.7	1,776,332
2011	62,952	305,282	213,987	313,585	195,005	1,901,049	69,401	-1.9	1,934,430
2012	70,866	319,312	232,416	337,678	208,036	2,013,038	63,575	-1.9	2,037,059
2013	76,145	346,248	225,789	356,326	219,166	2,098,080	75,314	-1.6	2,138,305
2014	77,761	367,989	239,434	379,588	232,053	2,205,972	83,236	-1.3	2,260,005
2015	80,813	409,933	252,714	407,405	247,648	2,325,443	95,433	-0.9	2,398,280
2016	84,208	428,903	266,139	436,912	258,649	2,417,849	83,743	-0.4	2,490,438
2017	86,891	480,488	274,822	465,492	264,166	2,551,090	110,698	-0.1	2,659,384
2018 ^r	91,485	532,757	280,895	497,623	283,307	2,698,838	118,131	0.6	2,835,131

佔本地生產總值（以基本價格計算）的百分比（%）

Percentage contribution to GDP at basic prices (%)

2001	3.5	12.1	8.8	20.1	11.3	100.0
2002	3.7	12.3	8.5	20.2	11.2	100.0
2003	3.7	13.3	8.4	20.2	10.7	100.0
2004	3.3	13.1	8.8	19.4	9.8	100.0
2005	3.3	13.8	8.9	18.0	10.1	100.0
2006	3.3	16.7	8.7	17.0	10.3	100.0
2007	3.2	20.1	9.2	16.3	9.9	100.0
2008	3.0	17.1	10.3	17.2	11.0	100.0
2009	3.0	16.2	11.0	18.2	11.5	100.0
2010	3.2	16.3	10.8	17.0	10.6	100.0
2011	3.3	16.1	11.3	16.5	10.3	100.0
2012	3.5	15.9	11.5	16.8	10.3	100.0
2013	3.6	16.5	10.8	17.0	10.4	100.0
2014	3.5	16.7	10.9	17.2	10.5	100.0
2015	3.5	17.6	10.9	17.5	10.6	100.0
2016	3.5	17.7	11.0	18.1	10.7	100.0
2017	3.4	18.8	10.8	18.2	10.4	100.0
2018 ^r	3.4	19.7	10.4	18.4	10.5	100.0

^r 「修訂數字」，詳情請參閱註釋第26及30段。

^r "Revised figures", please see paragraphs 26 and 30 of the explanatory notes for details.

表 12 選定經濟活動的增加價值（以當時價格計算）

Table 12 Value added of selected economic activities at current prices

年 Year	進出口貿易、批發及零售 Import / export, wholesale and retail trades					住宿及膳食服務 Accommodation and food services		
	合計 Total	進出口 貿易 Import and export trade	批發及零售業 Wholesale and retail trades			合計 Total	住宿服務 [@] Accommodation services [@]	餐飲服務 Food and beverage services
			小計 Sub-total	批發 Wholesale	零售業 Retail trade			

以基本價格計算的增加價值（百萬港元）

Value added at basic prices (HK\$ million)

2001	281,798	239,075	42,723	13,209	29,514	34,449	8,779	25,669
2002	284,349	244,691	39,658	11,945	27,713	30,949	8,365	22,584
2003	289,587	252,850	36,737	10,720	26,017	26,505	6,934	19,571
2004	320,828	274,545	46,283	12,343	33,940	34,128	10,547	23,581
2005	359,732	310,065	49,666	12,524	37,143	37,494	12,987	24,507
2006	366,567	313,361	53,206	13,797	39,408	42,701	15,494	27,207
2007	379,466	324,571	54,895	12,290	42,605	48,830	16,829	32,001
2008	399,200	337,170	62,029	14,590	47,440	53,600	18,000	35,600
2009	370,226	309,773	60,453	13,231	47,222	48,789	14,454	34,335
2010	413,308	341,615	71,693	15,443	56,250	56,418	19,066	37,352
2011	492,900	401,558	91,342	16,225	75,117	66,421	25,035	41,386
2012	511,537	410,071	101,466	18,151	83,315	72,044	27,486	44,558
2013	523,741	413,445	110,296	19,137	91,159	75,413	28,991	46,421
2014	531,541	421,004	110,538	19,854	90,684	78,725	29,876	48,849
2015	527,822	420,046	107,776	19,506	88,270	78,134	27,892	50,241
2016	525,526	426,865	98,661	19,422	79,239	79,682	26,899	52,782
2017	548,636	446,683	101,954	19,976	81,978	83,507	28,078	55,430
2018 ^r	577,000	463,846	113,154	22,300	90,854	91,345	31,096	60,249

佔本地生產總值（以基本價格計算）的百分比（%）

Percentage contribution to GDP at basic prices (%)

2001	22.2	18.8	3.4	1.0	2.3	2.7	0.7	2.0
2002	22.8	19.6	3.2	1.0	2.2	2.5	0.7	1.8
2003	23.6	20.6	3.0	0.9	2.1	2.2	0.6	1.6
2004	25.0	21.4	3.6	1.0	2.6	2.7	0.8	1.8
2005	26.1	22.5	3.6	0.9	2.7	2.7	0.9	1.8
2006	24.9	21.3	3.6	0.9	2.7	2.9	1.1	1.8
2007	23.6	20.2	3.4	0.8	2.7	3.0	1.0	2.0
2008	24.6	20.8	3.8	0.9	2.9	3.3	1.1	2.2
2009	23.4	19.6	3.8	0.8	3.0	3.1	0.9	2.2
2010	23.8	19.7	4.1	0.9	3.2	3.2	1.1	2.2
2011	25.9	21.1	4.8	0.9	4.0	3.5	1.3	2.2
2012	25.4	20.4	5.0	0.9	4.1	3.6	1.4	2.2
2013	25.0	19.7	5.3	0.9	4.3	3.6	1.4	2.2
2014	24.1	19.1	5.0	0.9	4.1	3.6	1.4	2.2
2015	22.7	18.1	4.6	0.8	3.8	3.4	1.2	2.2
2016	21.7	17.7	4.1	0.8	3.3	3.3	1.1	2.2
2017	21.5	17.5	4.0	0.8	3.2	3.3	1.1	2.2
2018 ^r	21.4	17.2	4.2	0.8	3.4	3.4	1.2	2.2

[@] 住宿服務包括酒店、賓館、旅舍及其他提供短期住宿服務的機構單位。 [@] Accommodation services cover hotels, guesthouses, boarding houses and other establishments providing short term accommodation.

^r 「修訂數字」，詳情請參閱註釋第26及30段。

^r “Revised figures”, please see paragraphs 26 and 30 of the explanatory notes for details.

表 12 選定經濟活動的增加價值（以當時價格計算）-----（續）

Table 12 Value added of selected economic activities at current prices ----- (cont'd)

年 Year	運輸、倉庫、郵政及速遞服務 Transportation, storage, postal and courier services						
	合計 Total	運輸及倉庫 Transportation and storage					郵政及 速遞服務 Postal and courier services
		小計 Sub-total	陸路運輸 Land transport	水上運輸 Water transport	航空運輸 Air transport	貨倉及 其他運輸 服務 Warehousing and other transportation services	

以基本價格計算的增加價值（百萬港元）

Value added at basic prices (HK\$ million)

2001	94,027	89,135	37,461	23,405	26,819	1,450	4,892
2002	97,304	92,541	36,049	23,453	31,652	1,387	4,763
2003	95,360	90,573	33,697	26,701	28,603	1,572	4,787
2004	108,693	103,187	35,901	29,507	35,977	1,802	5,506
2005	115,475	109,763	38,264	28,360	40,649	2,489	5,712
2006	116,294	110,746	38,813	30,146	39,588	2,199	5,548
2007	119,862	114,378	38,878	31,518	41,763	2,220	5,484
2008	98,390	93,325	38,098	25,214	27,454	2,559	5,065
2009	99,208	94,090	37,960	16,364	37,507	2,259	5,118
2010	137,941	132,292	41,337	33,851	54,558	2,545	5,650
2011	120,034	114,705	41,793	21,400	48,734	2,777	5,329
2012	120,609	114,983	42,718	20,548	48,875	2,842	5,626
2013	125,465	119,036	43,646	17,891	54,313	3,186	6,429
2014	137,658	130,525	45,433	19,785	61,858	3,450	7,132
2015	150,073	142,653	47,194	19,025	72,651	3,783	7,420
2016	149,742	141,565	47,963	17,834	71,863	3,904	8,177
2017	153,359	144,666	49,362	17,120	73,847	4,336	8,694
2018 ^r	158,494	149,762	51,516	18,412	75,113	4,720	8,731

佔本地生產總值（以基本價格計算）的百分比（%）

Percentage contribution to GDP at basic prices (%)

2001	7.4	7.0	2.9	1.8	2.1	0.1	0.4
2002	7.8	7.4	2.9	1.9	2.5	0.1	0.4
2003	7.8	7.4	2.7	2.2	2.3	0.1	0.4
2004	8.5	8.0	2.8	2.3	2.8	0.1	0.4
2005	8.4	8.0	2.8	2.1	2.9	0.2	0.4
2006	7.9	7.5	2.6	2.0	2.7	0.1	0.4
2007	7.5	7.1	2.4	2.0	2.6	0.1	0.3
2008	6.1	5.8	2.4	1.6	1.7	0.2	0.3
2009	6.3	5.9	2.4	1.0	2.4	0.1	0.3
2010	7.9	7.6	2.4	1.9	3.1	0.1	0.3
2011	6.3	6.0	2.2	1.1	2.6	0.1	0.3
2012	6.0	5.7	2.1	1.0	2.4	0.1	0.3
2013	6.0	5.7	2.1	0.9	2.6	0.2	0.3
2014	6.2	5.9	2.1	0.9	2.8	0.2	0.3
2015	6.5	6.1	2.0	0.8	3.1	0.2	0.3
2016	6.2	5.9	2.0	0.7	3.0	0.2	0.3
2017	6.0	5.7	1.9	0.7	2.9	0.2	0.3
2018 ^r	5.9	5.5	1.9	0.7	2.8	0.2	0.3

^r 「修訂數字」，詳情請參閱註釋第26及30段。

^r “Revised figures”, please see paragraphs 26 and 30 of the explanatory notes for details.

表 12 選定經濟活動的增加價值（以當時價格計算）-----（續）

Table 12 Value added of selected economic activities at current prices ----- (cont'd)

年	資訊及通訊 Information and communications			金融及保險 Financing and insurance		
	合計	電訊	其他 資訊及 通訊服務 Other information and communications services	合計	金融	保險
Year	Total	Telecommunications		Total	Financing	Insurance

以基本價格計算的增加價值（百萬港元）

Value added at basic prices (HK\$ million)

2001	44,515	23,481	21,034	153,787	119,998	33,789
2002	45,811	23,676	22,135	154,099	117,586	36,513
2003	45,051	22,068	22,983	163,267	125,396	37,870
2004	42,768	17,826	24,942	168,278	130,643	37,635
2005	45,779	18,842	26,937	189,741	149,792	39,949
2006	48,951	20,172	28,779	245,954	203,671	42,284
2007	51,551	20,679	30,872	322,644	271,746	50,898
2008	49,127	21,012	28,115	277,112	227,855	49,257
2009	47,893	21,434	26,460	255,900	211,841	44,059
2010	55,024	23,263	31,761	283,752	229,668	54,083
2011	62,952	25,683	37,269	305,282	249,231	56,051
2012	70,866	32,197	38,670	319,312	260,060	59,252
2013	76,145	34,608	41,537	346,248	286,132	60,116
2014	77,761	36,393	41,368	367,989	300,943	67,046
2015	80,813	38,662	42,151	409,933	335,143	74,789
2016	84,208	40,775	43,433	428,903	340,068	88,835
2017	86,891	42,035	44,856	480,488	387,076	93,412
2018 ^r	91,485	45,497	45,987	532,757	436,433	96,324

佔本地生產總值（以基本價格計算）的百分比（%）

Percentage contribution to GDP at basic prices (%)

2001	3.5	1.8	1.7	12.1	9.4	2.7
2002	3.7	1.9	1.8	12.3	9.4	2.9
2003	3.7	1.8	1.9	13.3	10.2	3.1
2004	3.3	1.4	1.9	13.1	10.2	2.9
2005	3.3	1.4	2.0	13.8	10.9	2.9
2006	3.3	1.4	2.0	16.7	13.8	2.9
2007	3.2	1.3	1.9	20.1	16.9	3.2
2008	3.0	1.3	1.7	17.1	14.1	3.0
2009	3.0	1.4	1.7	16.2	13.4	2.8
2010	3.2	1.3	1.8	16.3	13.2	3.1
2011	3.3	1.4	2.0	16.1	13.1	2.9
2012	3.5	1.6	1.9	15.9	12.9	2.9
2013	3.6	1.6	2.0	16.5	13.6	2.9
2014	3.5	1.6	1.9	16.7	13.6	3.0
2015	3.5	1.7	1.8	17.6	14.4	3.2
2016	3.5	1.7	1.8	17.7	14.1	3.7
2017	3.4	1.6	1.8	18.8	15.2	3.7
2018 ^r	3.4	1.7	1.7	19.7	16.2	3.6

^r 「修訂數字」，詳情請參閱註釋第26及30段。

^r “Revised figures”, please see paragraphs 26 and 30 of the explanatory notes for details.

表 12 選定經濟活動的增加價值（以當時價格計算）-----（續）

Table 12 Value added of selected economic activities at current prices ----- (cont'd)

年 Year	地產、專業及商用服務 Real estate, professional and business services		
	合計 Total	地產 Real estate	專業及 商用服務 Professional and business services

以基本價格計算的增加價值（百萬港元）

Value added at basic prices (HK\$ million)

2001	111,431	57,969	53,462
2002	106,137	53,394	52,743
2003	103,309	48,926	54,383
2004	113,633	52,956	60,677
2005	122,336	61,220	61,116
2006	128,685	63,464	65,221
2007	147,339	71,999	75,341
2008	166,086	84,903	81,183
2009	173,903	86,862	87,041
2010	188,476	88,919	99,558
2011	213,987	106,035	107,952
2012	232,416	116,880	115,536
2013	225,789	105,456	120,332
2014	239,434	110,114	129,320
2015	252,714	115,519	137,195
2016	266,139	123,087	143,052
2017	274,822	126,979	147,843
2018 ^r	280,895	125,316	155,580

佔本地生產總值（以基本價格計算）的百分比（%）

Percentage contribution to GDP at basic prices (%)

2001	8.8	4.6	4.2
2002	8.5	4.3	4.2
2003	8.4	4.0	4.4
2004	8.8	4.1	4.7
2005	8.9	4.4	4.4
2006	8.7	4.3	4.4
2007	9.2	4.5	4.7
2008	10.3	5.2	5.0
2009	11.0	5.5	5.5
2010	10.8	5.1	5.7
2011	11.3	5.6	5.7
2012	11.5	5.8	5.7
2013	10.8	5.0	5.7
2014	10.9	5.0	5.9
2015	10.9	5.0	5.9
2016	11.0	5.1	5.9
2017	10.8	5.0	5.8
2018 ^r	10.4	4.6	5.8

^r 「修訂數字」，詳情請參閱註釋第26及30段。

^r “Revised figures”, please see paragraphs 26 and 30 of the explanatory notes for details.

表 13 以環比物量計算按主要經濟活動劃分的本地生產總值
(甲) 以2017年環比物量計算[#]

Table 13 Chain volume measures of GDP by major economic activity
(a) In chained (2017) dollars[#]

百萬港元
HK\$ million

年 Year	季 Quarter	農業、 漁業、 採礦及採石 Agriculture, fishing, mining and quarrying	製造 Manufacturing	電力、燃氣和 自來水供應及 廢棄物管理 Electricity, gas and water supply, and waste management	建造 Construction	服務 Services		
						合計 Total	進出口貿易、 批發及零售 Import / export, wholesale and retail trades	住宿及 膳食服務 [@] Accommodation and food services [@]
2009		2,008	26,931	36,006	68,048	1,816,584	390,583	64,921
2010		2,085	27,832	35,939	78,693	1,942,147	455,692	71,088
2011		2,102	28,036	36,165	93,113	2,042,860	497,114	77,016
2012		2,034	27,814	36,689	100,846	2,078,746	506,387	78,386
2013		2,133	27,838	35,619	105,057	2,135,702	522,889	81,187
2014		2,004	27,726	35,895	118,722	2,188,262	529,323	83,004
2015		1,867	27,301	34,967	125,139	2,226,143	523,575	81,425
2016		1,830	27,181	34,682	131,485	2,276,673	526,604	81,842
2017		1,736	27,299	34,978	129,714	2,357,363	548,636	83,507
2018 ^r		1,705	27,646	35,030	134,057	2,430,119	571,650	88,419
2014	1	458	6,460	8,060	32,087	522,927	118,254	21,001
	2	541	6,919	9,266	26,437	517,253	116,390	19,483
	3	515	7,281	10,513	28,110	557,632	140,178	20,942
	4	490	7,065	8,057	32,090	590,450	154,501	21,581
2015	1	437	6,362	7,854	31,389	533,856	118,230	20,808
	2	513	6,834	9,190	31,421	524,466	111,911	19,182
	3	468	7,131	9,962	29,858	566,989	139,368	20,082
	4	449	6,973	7,962	32,472	600,832	154,066	21,355
2016	1	417	6,345	7,926	31,954	542,284	115,696	20,610
	2	519	6,805	9,089	32,349	538,476	112,815	19,483
	3	455	7,127	9,901	31,234	579,401	140,636	20,219
	4	440	6,903	7,766	35,949	616,512	157,457	21,531
2017	1	425	6,355	7,737	33,381	562,137	120,773	20,850
	2	478	6,835	9,038	32,106	556,230	117,105	19,666
	3	420	7,152	10,415	30,246	600,512	146,669	20,586
	4	413	6,956	7,788	33,980	638,485	164,089	22,405
2018	1 ^r	400	6,424	7,976	36,510	585,393	127,809	22,696
	2 ^r	467	6,945	9,389	32,949	575,491	123,474	20,907
	3 ^r	418	7,238	9,937	31,486	617,559	153,656	21,795
	4 ^r	421	7,038	7,727	33,110	651,678	166,712	23,021
2019	1 ^r	404	6,515	7,929	35,212	595,820	126,235	23,341
	2 ^r	471	6,971	9,285	29,404	582,681	118,911	20,627
	3 ^r	407	7,271	10,108	30,524	606,845	138,220	18,791

[#] 整體物量估計與其組成部分相加的總和可能存在差額。「不可相加性」是環比物量計算的一個技術屬性。有關詳情請參閱註釋第16段。

[#] A discrepancy may exist between the volume estimate of an aggregate and the sum of its components. Non-additivity is a technical feature of the chain volume measures. For details, please see paragraph 16 of the explanatory notes.

[@] 住宿服務包括酒店、賓館、旅舍及其他提供短期住宿服務的機構單位。

[@] Accommodation services cover hotels, guesthouses, boarding houses and other establishments providing short term accommodation.

^r 「修訂數字」，詳情請參閱註釋第26及30段。2019年第3季的初步數字已於2019年12月20日向傳媒公布，並載列於政府統計處網站上。

^r “Revised figures”, please see paragraphs 26 and 30 of the explanatory notes for details. Preliminary figures for the third quarter of 2019 were issued to the media and posted on the website of the Census and Statistics Department on 20 December 2019.

表 13 以環比物量計算按主要經濟活動劃分的本地生產總值 ----- (續)

(甲) 以2017年環比物量計算[#]

Table 13 Chain volume measures of GDP by major economic activity ----- (cont'd)

(a) In chained (2017) dollars[#]百萬港元
HK\$ million

年 Year	季 Quarter	服務 (續) Services (cont'd)						產品稅 Taxes on products
		運輸、倉庫、 郵政及 速遞服務 Transportation, storage, postal and courier services	資訊及 通訊 Information and communications	金融及 保險 Financing and insurance	地產、 專業及 商用服務 Real estate, professional and business services	公共行政、 社會及 個人服務 Public administration, social and personal services	樓宇業權 Ownership of premises	
2009		111,821	66,544	318,736	245,096	383,495	249,233	112,819
2010		118,584	67,565	338,837	251,278	391,865	251,254	119,884
2011		127,175	69,472	360,945	257,798	398,762	253,053	111,778
2012		128,334	71,382	363,981	265,840	407,075	255,795	100,121
2013		133,635	74,239	391,914	255,130	417,273	256,583	93,664
2014		137,467	77,121	412,804	260,076	427,375	258,694	99,980
2015		142,049	80,228	437,848	261,850	438,193	260,231	107,094
2016		146,298	83,557	456,170	269,093	451,229	261,645	97,395
2017		153,359	86,891	480,488	274,822	465,492	264,166	110,698
2018 ^r		157,185	90,434	499,749	273,795	482,219	266,668	106,342
2014	1	34,513	19,097	98,864	64,943	102,353	64,246	23,660
	2	31,938	17,410	100,101	60,999	109,246	62,793	23,040
	3	35,063	19,941	102,402	64,256	108,068	65,384	26,316
	4	35,954	20,673	111,438	69,880	107,710	66,271	26,962
2015	1	35,764	20,049	103,461	66,856	104,322	64,570	27,120
	2	32,777	18,233	108,011	61,378	111,257	63,190	30,078
	3	35,990	20,653	108,382	64,293	111,604	65,785	26,687
	4	37,518	21,293	117,995	69,324	111,011	66,687	23,208
2016	1	36,582	20,835	108,424	68,115	107,412	64,815	21,221
	2	33,766	19,078	112,015	63,554	115,306	63,498	22,386
	3	37,116	21,526	112,794	65,836	114,611	66,193	24,968
	4	38,834	22,118	122,938	71,589	113,900	67,140	28,819
2017	1	38,453	21,780	113,683	70,779	110,333	65,448	27,071
	2	35,443	19,868	117,336	64,612	118,671	64,060	27,475
	3	38,931	22,445	118,990	66,958	118,855	66,841	24,326
	4	40,533	22,798	130,480	72,474	117,633	67,817	31,825
2018	1 ^r	40,094	22,495	120,812	70,959	114,485	66,043	30,502
	2 ^r	36,504	20,627	122,181	64,637	122,464	64,699	28,402
	3 ^r	39,062	23,293	122,565	66,540	123,162	67,486	24,238
	4 ^r	41,526	24,019	134,192	71,660	122,108	68,440	23,199
2019	1 ^r	41,017	23,597	123,924	72,280	118,660	66,765	24,918
	2 ^r	37,201	21,808	126,008	65,946	126,882	65,300	26,081
	3 ^r	38,193	24,565	126,652	66,791	125,627	68,006	20,262

[#] 整體物量估計與其組成部分相加的總和可能存在差額。「不可相加性」是環比物量計算的一個技術屬性。有關詳情請參閱註釋第16段。[#] A discrepancy may exist between the volume estimate of an aggregate and the sum of its components. Non-additivity is a technical feature of the chain volume measures. For details, please see paragraph 16 of the explanatory notes.^r 「修訂數字」，詳情請參閱註釋第26及30段。2019年第3季的初步數字已於2019年12月20日向傳媒公布，並載列於政府統計處網站上。^r “Revised figures”, please see paragraphs 26 and 30 of the explanatory notes for details. Preliminary figures for the third quarter of 2019 were issued to the media and posted on the website of the Census and Statistics Department on 20 December 2019.

表 13 以環比物量計算按主要經濟活動劃分的本地生產總值
(乙) 以實質計算的按年變動百分率

Table 13 Chain volume measures of GDP by major economic activity
(b) Year-on-year percentage change in real terms

年 Year	季 Quarter	農業、 漁業、 採礦及採石 Agriculture, fishing, mining and quarrying	製造 Manufacturing	電力、燃氣和 自來水供應及 廢棄物管理 Electricity, gas and water supply, and waste management	建造 Construction	服務 Services		
						合計 Total	進出口貿易、 批發及零售 Import / export, wholesale and retail trades	住宿及 膳食服務 [@] Accommodation and food services [@]
2009		-4.6	-8.2	1.5	-7.5	-1.7	-9.5	-11.3
2010		3.9	3.3	-0.2	15.6	6.9	16.7	9.5
2011		0.8	0.7	0.6	18.3	5.2	9.1	8.3
2012		-3.2	-0.8	1.4	8.3	1.8	1.9	1.8
2013		4.9	0.1	-2.9	4.2	2.7	3.3	3.6
2014		-6.0	-0.4	0.8	13.0	2.5	1.2	2.2
2015		-6.8	-1.5	-2.6	5.4	1.7	-1.1	-1.9
2016		-2.0	-0.4	-0.8	5.1	2.3	0.6	0.5
2017		-5.2	0.4	0.9	-1.3	3.5	4.2	2.0
2018 ^r		-1.8	1.3	0.1	3.3	3.1	4.2	5.9
2014	1	-6.6	2.1	1.3	17.3	2.2	0.5	4.0
	2	-8.1	2.2	1.1	8.3	2.1	0.8	1.7
	3	-2.5	-1.7	2.0	11.2	3.0	2.6	3.6
	4	-6.8	-3.6	-1.7	14.5	2.5	0.9	-0.2
2015	1	-4.6	-1.5	-2.5	-2.2	2.1	§	-0.9
	2	-5.1	-1.2	-0.8	18.9	1.4	-3.8	-1.5
	3	-9.1	-2.1	-5.2	6.2	1.7	-0.6	-4.1
	4	-8.4	-1.3	-1.2	1.2	1.8	-0.3	-1.0
2016	1	-4.7	-0.3	0.9	1.8	1.6	-2.1	-1.0
	2	1.3	-0.4	-1.1	3.0	2.7	0.8	1.6
	3	-2.8	-0.1	-0.6	4.6	2.2	0.9	0.7
	4	-2.1	-1.0	-2.5	10.7	2.6	2.2	0.8
2017	1	2.0	0.2	-2.4	4.5	3.7	4.4	1.2
	2	-7.8	0.4	-0.6	-0.7	3.3	3.8	0.9
	3	-7.7	0.3	5.2	-3.2	3.6	4.3	1.8
	4	-6.2	0.8	0.3	-5.5	3.6	4.2	4.1
2018	1 ^r	-6.0	1.1	3.1	9.4	4.1	5.8	8.9
	2 ^r	-2.4	1.6	3.9	2.6	3.5	5.4	6.3
	3 ^r	-0.6	1.2	-4.6	4.1	2.8	4.8	5.9
	4 ^r	1.9	1.2	-0.8	-2.6	2.1	1.6	2.7
2019	1 ^r	0.9	1.4	-0.6	-3.6	1.8	-1.2	2.8
	2 ^r	0.8	0.4	-1.1	-10.8	1.2	-3.7	-1.3
	3 ^r	-2.7	0.5	1.7	-3.1	-1.7	-10.0	-13.8

@ 住宿服務包括酒店、賓館、旅舍及其他提供短期住宿服務的機構單位。

@ Accommodation services cover hotels, guesthouses, boarding houses and other establishments providing short term accommodation.

§ 變動在±0.05%之內

§ Change within ±0.05%

^r 「修訂數字」，詳情請參閱註釋第26及30段。2019年第3季的初步數字已於2019年12月20日向傳媒公布，並載列於政府統計處網站上。

^r “Revised figures”, please see paragraphs 26 and 30 of the explanatory notes for details. Preliminary figures for the third quarter of 2019 were issued to the media and posted on the website of the Census and Statistics Department on 20 December 2019.

表 13 以環比物量計算按主要經濟活動劃分的本地生產總值 ----- (續)

(乙) 以實質計算的按年變動百分率

Table 13 Chain volume measures of GDP by major economic activity ----- (cont'd)

(b) Year-on-year percentage change in real terms

%

年 Year	季 Quarter	服務 (續) Services (cont'd)						產品稅 Taxes on products
		運輸、倉庫、 郵政及 速遞服務 Transportation, storage, postal and courier services	資訊及 通訊 Information and communications	金融及 保險 Financing and insurance	地產、 專業及 商用服務 Real estate, professional and business services	公共行政、 社會及 個人服務 Public administration, social and personal services	樓宇業權 Ownership of premises	
2009		-5.5	1.3	4.1	1.6	3.0	0.3	-4.8
2010		6.0	1.5	6.3	2.5	2.2	0.8	6.3
2011		7.2	2.8	6.5	2.6	1.8	0.7	-6.8
2012		0.9	2.8	0.8	3.1	2.1	1.1	-10.4
2013		4.1	4.0	7.7	-4.0	2.5	0.3	-6.4
2014		2.9	3.9	5.3	1.9	2.4	0.8	6.7
2015		3.3	4.0	6.1	0.7	2.5	0.6	7.1
2016		3.0	4.1	4.2	2.8	3.0	0.5	-9.1
2017		4.8	4.0	5.3	2.1	3.2	1.0	13.7
2018 ^r		2.5	4.1	4.0	-0.4	3.6	0.9	-3.9
2014	1	4.1	3.0	4.1	1.1	2.9	1.0	-6.4
	2	4.6	5.6	1.7	2.4	2.6	1.1	1.4
	3	1.4	3.3	7.0	2.1	2.2	0.6	22.6
	4	1.7	3.8	8.4	2.2	2.0	0.6	11.5
2015	1	3.6	5.0	4.7	2.9	1.9	0.5	14.6
	2	2.6	4.7	7.9	0.6	1.8	0.6	30.5
	3	2.6	3.6	5.8	0.1	3.3	0.6	1.4
	4	4.3	3.0	5.9	-0.8	3.1	0.6	-13.9
2016	1	2.3	3.9	4.8	1.9	3.0	0.4	-21.8
	2	3.0	4.6	3.7	3.5	3.6	0.5	-25.6
	3	3.1	4.2	4.1	2.4	2.7	0.6	-6.4
	4	3.5	3.9	4.2	3.3	2.6	0.7	24.2
2017	1	5.1	4.5	4.9	3.9	2.7	1.0	27.6
	2	5.0	4.1	4.8	1.7	2.9	0.9	22.7
	3	4.9	4.3	5.5	1.7	3.7	1.0	-2.6
	4	4.4	3.1	6.1	1.2	3.3	1.0	10.4
2018	1 ^r	4.3	3.3	6.3	0.3	3.8	0.9	12.7
	2 ^r	3.0	3.8	4.1	§	3.2	1.0	3.4
	3 ^r	0.3	3.8	3.0	-0.6	3.6	1.0	-0.4
	4 ^r	2.5	5.4	2.8	-1.1	3.8	0.9	-27.1
2019	1 ^r	2.3	4.9	2.6	1.9	3.6	1.1	-18.3
	2 ^r	1.9	5.7	3.1	2.0	3.6	0.9	-8.2
	3 ^r	-2.2	5.5	3.3	0.4	2.0	0.8	-16.4

§ 變動在±0.05%之內

§ Change within ±0.05%

^r 「修訂數字」，詳情請參閱註釋第26及30段。2019年第3季的初步數字已於2019年12月20日向傳媒公布，並載列於政府統計處網站上。^r “Revised figures”, please see paragraphs 26 and 30 of the explanatory notes for details. Preliminary figures for the third quarter of 2019 were issued to the media and posted on the website of the Census and Statistics Department on 20 December 2019.

表 14 以環比物量計算選定經濟活動的增加價值
(甲) 以2017年環比物量計算[#]

Table 14 Chain volume measures of value added of selected economic activities
(a) In chained (2017) dollars[#]

百萬港元
HK\$ million

年 Year	季 Quarter	進出口貿易、批發及零售 Import / export, wholesale and retail trades			運輸、倉庫、郵政及速遞服務 Transportation, storage, postal and courier services			地產、專業及商用服務 Real estate, professional and business services		
		合計 Total	進出口貿易 Import and export trade	批發及零售業 Wholesale and retail trades	合計 Total	運輸及倉庫 Transportation and storage	郵政及速遞服務 Postal and courier services	合計 Total	地產 Real estate	專業及商用服務 Professional and business services
2009		390,583	328,906	62,565	111,821	105,710	6,167	245,096	129,995	116,128
2010		455,692	383,287	73,429	118,584	111,434	7,258	251,278	128,133	123,640
2011		497,114	407,577	89,734	127,175	119,583	7,667	257,798	130,487	127,685
2012		506,387	410,160	96,267	128,334	120,368	8,159	265,840	135,606	130,661
2013		522,889	417,921	104,721	133,635	125,314	8,531	255,130	121,088	134,223
2014		529,323	423,148	105,930	137,467	129,019	8,634	260,076	122,573	137,664
2015		523,575	419,149	104,212	142,049	134,131	7,927	261,850	119,763	142,089
2016		526,604	428,507	98,096	146,298	138,225	8,071	269,093	123,921	145,175
2017		548,636	446,683	101,954	153,359	144,666	8,694	274,822	126,979	147,843
2018 ^r		571,650	463,601	108,051	157,185	148,402	8,783	273,795	123,014	150,781
2014	1	118,254	93,067	25,044	34,513	32,356	2,211	64,943	32,041	32,983
	2	116,390	93,060	23,279	31,938	29,975	2,005	60,999	28,129	32,889
	3	140,178	114,438	25,820	35,063	33,140	1,910	64,256	29,858	34,426
	4	154,501	122,584	31,789	35,954	33,548	2,506	69,880	32,547	37,366
2015	1	118,230	93,302	24,818	35,764	33,711	2,068	66,856	32,215	34,713
	2	111,911	88,140	23,659	32,777	30,921	1,865	61,378	27,741	33,622
	3	139,368	113,990	25,434	35,990	34,208	1,734	64,293	29,125	35,157
	4	154,066	123,718	30,302	37,518	35,292	2,259	69,324	30,684	38,597
2016	1	115,696	93,355	22,317	36,582	34,548	2,036	68,115	32,632	35,486
	2	112,815	90,555	22,222	33,766	31,861	1,910	63,554	28,588	34,965
	3	140,636	116,770	23,939	37,116	35,262	1,827	65,836	30,290	35,548
	4	157,457	127,828	29,619	38,834	36,555	2,297	71,589	32,413	39,177
2017	1	120,773	98,250	22,523	38,453	36,251	2,202	70,779	34,908	35,854
	2	117,105	94,346	22,750	35,443	33,381	2,062	64,612	29,191	35,426
	3	146,669	121,396	25,293	38,931	36,967	1,961	66,958	30,352	36,611
	4	164,089	132,691	31,389	40,533	38,067	2,468	72,474	32,529	39,953
2018	1 ^r	127,809	102,840	24,970	40,094	37,760	2,334	70,959	34,015	36,945
	2 ^r	123,474	98,531	24,943	36,504	34,484	2,019	64,637	28,467	36,169
	3 ^r	153,656	127,309	26,347	39,062	37,206	1,856	66,540	29,541	36,999
	4 ^r	166,712	134,920	31,791	41,526	38,953	2,573	71,660	30,992	40,668
2019	1 ^r	126,235	101,978	24,258	41,017	38,817	2,199	72,280	34,505	37,776
	2 ^r	118,911	95,321	23,590	37,201	35,268	1,932	65,946	28,749	37,197
	3 ^r	138,220	117,123	21,097	38,193	36,323	1,870	66,791	29,610	37,181

整體物量估計與其組成部分相加的總和可能存在差額。「不可相加性」是環比物量計算的一個技術屬性。有關詳情請參閱註釋第16段。

A discrepancy may exist between the volume estimate of an aggregate and the sum of its components. Non-additivity is a technical feature of the chain volume measures. For details, please see paragraph 16 of the explanatory notes.

r 「修訂數字」，詳情請參閱註釋第26及30段。2019年第3季的初步數字已於2019年12月20日向傳媒公布，並載列於政府統計處網站上。

r “Revised figures”, please see paragraphs 26 and 30 of the explanatory notes for details. Preliminary figures for the third quarter of 2019 were issued to the media and posted on the website of the Census and Statistics Department on 20 December 2019.

表 14 以環比物量計算選定經濟活動的增加價值
(乙) 以實質計算的按年變動百分率

Table 14 Chain volume measures of value added of selected economic activities
(b) Year-on-year percentage change in real terms

年 季 Year Quarter	進出口貿易、批發及零售 Import / export, wholesale and retail trades			運輸、倉庫、郵政及速遞服務 Transportation, storage, postal and courier services			地產、專業及商用服務 Real estate, professional and business services		
	合計 Total	進出口貿易 Import and export trade	批發及零售業 Wholesale and retail trades	合計 Total	運輸及倉庫 Transportation and storage	郵政及速遞服務 Postal and courier services	合計 Total	地產 Real estate	專業及商用服務 Professional and business services
2009	-9.5	-11.4	1.0	-5.5	-5.1	-12.3	1.6	1.3	1.9
2010	16.7	16.5	17.4	6.0	5.4	17.7	2.5	-1.4	6.5
2011	9.1	6.3	22.2	7.2	7.3	5.6	2.6	1.8	3.3
2012	1.9	0.6	7.3	0.9	0.7	6.4	3.1	3.9	2.3
2013	3.3	1.9	8.8	4.1	4.1	4.6	-4.0	-10.7	2.7
2014	1.2	1.3	1.2	2.9	3.0	1.2	1.9	1.2	2.6
2015	-1.1	-0.9	-1.6	3.3	4.0	-8.2	0.7	-2.3	3.2
2016	0.6	2.2	-5.9	3.0	3.1	1.8	2.8	3.5	2.2
2017	4.2	4.2	3.9	4.8	4.7	7.7	2.1	2.5	1.8
2018 ^r	4.2	3.8	6.0	2.5	2.6	1.0	-0.4	-3.1	2.0
2014 1	0.5	-0.7	4.9	4.1	3.6	13.4	1.1	§	2.1
2	0.8	2.5	-5.0	4.6	4.5	6.9	2.4	1.8	3.0
3	2.6	2.9	1.7	1.4	2.3	-14.9	2.1	1.6	2.6
4	0.9	0.4	2.7	1.7	1.6	1.9	2.2	1.7	2.6
2015 1	§	0.3	-0.9	3.6	4.2	-6.5	2.9	0.5	5.2
2	-3.8	-5.3	1.6	2.6	3.2	-7.0	0.6	-1.4	2.2
3	-0.6	-0.4	-1.5	2.6	3.2	-9.2	0.1	-2.5	2.1
4	-0.3	0.9	-4.7	4.3	5.2	-9.9	-0.8	-5.7	3.3
2016 1	-2.1	0.1	-10.1	2.3	2.5	-1.6	1.9	1.3	2.2
2	0.8	2.7	-6.1	3.0	3.0	2.4	3.5	3.1	4.0
3	0.9	2.4	-5.9	3.1	3.1	5.3	2.4	4.0	1.1
4	2.2	3.3	-2.3	3.5	3.6	1.7	3.3	5.6	1.5
2017 1	4.4	5.2	0.9	5.1	4.9	8.1	3.9	7.0	1.0
2	3.8	4.2	2.4	5.0	4.8	8.0	1.7	2.1	1.3
3	4.3	4.0	5.7	4.9	4.8	7.4	1.7	0.2	3.0
4	4.2	3.8	6.0	4.4	4.1	7.4	1.2	0.4	2.0
2018 1 ^r	5.8	4.7	10.9	4.3	4.2	6.0	0.3	-2.6	3.0
2 ^r	5.4	4.4	9.6	3.0	3.3	-2.1	§	-2.5	2.1
3 ^r	4.8	4.9	4.2	0.3	0.6	-5.4	-0.6	-2.7	1.1
4 ^r	1.6	1.7	1.3	2.5	2.3	4.3	-1.1	-4.7	1.8
2019 1 ^r	-1.2	-0.8	-2.9	2.3	2.8	-5.8	1.9	1.4	2.2
2 ^r	-3.7	-3.3	-5.4	1.9	2.3	-4.3	2.0	1.0	2.8
3 ^r	-10.0	-8.0	-19.9	-2.2	-2.4	0.8	0.4	0.2	0.5

§ 變動在±0.05%之內

§ Change within ±0.05%

^r 「修訂數字」，詳情請參閱註釋第26及30段。2019年第3季的初步數字已於2019年12月20日向傳媒公布，並載列於政府統計處網站上。

^r “Revised figures”, please see paragraphs 26 and 30 of the explanatory notes for details. Preliminary figures for the third quarter of 2019 were issued to the media and posted on the website of the Census and Statistics Department on 20 December 2019.

表 15 本地居民總收入、按人口平均計算的本地居民總收入
及本地居民可支配總收入 (以當時市價計算)

Table 15 Gross National Income (GNI), per capita GNI
and Gross National Disposable Income (GNDI) at current market prices

年	季	本地居民總收入		按人口平均計算的 本地居民總收入 [#]		本地居民可支配總收入 [@]	
		GNI		Per capita GNI [#]		GNDI [@]	
Year	Quarter	(百萬元) (HK\$ million)		(港元) (HK\$)		(百萬元) (HK\$ million)	
2009		1,709,007	(-5.5)	245,096	(-5.7)	1,692,621	(-5.4)
2010		1,813,928	(6.1)	258,240	(5.4)	1,796,348	(6.1)
2011		1,987,256	(9.6)	281,019	(8.8)	1,967,465	(9.5)
2012		2,066,514	(4.0)	289,019	(2.8)	2,046,178	(4.0)
2013		2,178,824	(5.4)	303,504	(5.0)	2,157,948	(5.5)
2014		2,306,612	(5.9)	319,056	(5.1)	2,286,826	(6.0)
2015		2,442,656	(5.9)	335,010	(5.0)	2,420,532	(5.8)
2016		2,553,031	(4.5)	347,986	(3.9)	2,532,062	(4.6)
2017		2,774,936	(8.7)	375,412	(7.9)	2,754,385	(8.8)
2018 ^r		2,969,946	(7.0)	398,597	(6.2)	2,948,516	(7.0)
2014	1	546,597	(5.1)	-	-	541,744	(5.2)
	2	535,070	(5.1)	-	-	530,325	(5.3)
	3	587,840	(6.5)	-	-	582,642	(6.6)
	4	637,104	(6.6)	-	-	632,115	(6.6)
2015	1	579,065	(5.9)	-	-	572,876	(5.7)
	2	595,723	(11.3)	-	-	590,567	(11.4)
	3	618,893	(5.3)	-	-	613,394	(5.3)
	4	648,976	(1.9)	-	-	643,696	(1.8)
2016	1	609,485	(5.3)	-	-	604,179	(5.5)
	2	618,166	(3.8)	-	-	612,925	(3.8)
	3	642,432	(3.8)	-	-	637,384	(3.9)
	4	682,949	(5.2)	-	-	677,574	(5.3)
2017	1	650,376	(6.7)	-	-	645,286	(6.8)
	2	681,005	(10.2)	-	-	676,124	(10.3)
	3	705,295	(9.8)	-	-	700,033	(9.8)
	4	738,260	(8.1)	-	-	732,942	(8.2)
2018	1 ^r	704,456	(8.3)	-	-	698,904	(8.3)
	2 ^r	728,453	(7.0)	-	-	723,132	(7.0)
	3 ^r	765,551	(8.5)	-	-	759,981	(8.6)
	4 ^r	771,486	(4.5)	-	-	766,499	(4.6)
2019	1 ^r	731,448	(3.8)	-	-	726,307	(3.9)
	2 ^r	756,871	(3.9)	-	-	751,758	(4.0)
	3 ^r	760,795	(-0.6)	-	-	755,459	(-0.6)

括號內數字表示按年變動百分率。

請參閱註釋第41段。

@ 請參閱註釋第47段。

- 不適用

^r 「修訂數字」。2019年第3季的「初步數字」已於2019年12月13日向傳媒公布，並載列於政府統計處網站上。本地居民總收入發布的名稱法跟按經濟活動劃分的本地生產總值相同，請參閱註釋第26及30段。

Figures in brackets refer to year-on-year percentage changes.

Please see paragraph 41 of the explanatory notes.

@ Please see paragraph 47 of the explanatory notes.

- Not applicable

^r “Revised figures”. “Preliminary figures” for the third quarter of 2019 were issued to the media and posted on the website of the Census and Statistics Department on 13 December 2019. The nomenclature for data release of GNI follows that of GDP by economic activity, as given in paragraphs 26 and 30 of the explanatory notes.

表 16 按收入組成部分劃分的對外初次收入流量（以當時市價計算）

Table 16 External primary income flows (EPIF) by income component
at current market prices百萬港元
HK\$ million

年 Year	季 Quarter	流入總計 Inflow total							
		對外初次收入流入總額 Total external primary income inflow	直接投資收益 Direct investment income	證券投資收益 Portfolio investment income	其他投資收益 Other investment income	儲備資產收益 Income on reserve assets	僱員報酬 Compensation of employees		
2009		787,215 (-16.3)	575,014 (-1.2)	127,725 (-29.3)	46,053 (-65.1)	35,727 (-17.7)	2,696 (-2.6)		
2010		929,741 (18.1)	711,397 (23.7)	156,822 (22.8)	26,773 (-41.9)	32,111 (-10.1)	2,638 (-2.2)		
2011		1,059,351 (13.9)	811,520 (14.1)	172,032 (9.7)	40,236 (50.3)	32,826 (2.2)	2,737 (3.8)		
2012		1,091,235 (3.0)	838,808 (3.4)	174,339 (1.3)	43,893 (9.1)	31,351 (-4.5)	2,845 (3.9)		
2013		1,183,568 (8.5)	908,725 (8.3)	196,561 (12.7)	47,836 (9.0)	27,651 (-11.8)	2,795 (-1.8)		
2014		1,254,733 (6.0)	933,036 (2.7)	225,646 (14.8)	65,938 (37.8)	27,224 (-1.5)	2,888 (3.3)		
2015		1,274,457 (1.6)	943,277 (1.1)	241,716 (7.1)	58,873 (-10.7)	27,592 (1.4)	2,998 (3.8)		
2016		1,273,534 (-0.1)	914,913 (-3.0)	264,763 (9.5)	58,037 (-1.4)	32,720 (18.6)	3,102 (3.5)		
2017		1,422,665 (11.7)	973,794 (6.4)	305,325 (15.3)	95,243 (64.1)	44,896 (37.2)	3,406 (9.8)		
2018		1,630,576 (14.6)	1,060,336 (8.9)	341,864 (12.0)	159,608 (67.6)	65,439 (45.8)	3,329 (-2.3)		
2014	1	264,878 (7.2)	211,547 (6.7)	30,458 (-1.1)	15,810 (52.8)	6,340 (-11.6)	723 (4.8)		
	2	368,111 (4.3)	252,698 (4.4)	90,498 (-0.4)	16,851 (47.1)	7,348 (-7.1)	717 (2.6)		
	3	322,016 (11.3)	229,619 (1.6)	68,291 (55.6)	16,584 (37.7)	6,795 (3.8)	727 (3.9)		
	4	299,727 (1.9)	239,172 (-1.4)	36,399 (17.3)	16,693 (19.3)	6,741 (11.8)	721 (2.3)		
2015	1	304,962 (15.1)	246,028 (16.3)	35,256 (15.8)	16,317 (3.2)	6,603 (4.1)	758 (4.8)		
	2	394,032 (7.0)	266,110 (5.3)	104,762 (15.8)	14,747 (-12.5)	7,651 (4.1)	762 (6.3)		
	3	301,440 (-6.4)	216,939 (-5.5)	62,794 (-8.0)	14,398 (-13.2)	6,566 (-3.4)	744 (2.3)		
	4	274,023 (-8.6)	214,201 (-10.4)	38,905 (6.9)	13,411 (-19.7)	6,772 (0.5)	734 (1.8)		
2016	1	267,980 (-12.1)	205,040 (-16.7)	41,480 (17.7)	13,363 (-18.1)	7,302 (10.6)	794 (4.7)		
	2	387,305 (-1.7)	252,592 (-5.1)	111,727 (6.6)	13,359 (-9.4)	8,842 (15.6)	784 (2.9)		
	3	321,067 (6.5)	229,645 (5.9)	68,287 (8.7)	14,657 (1.8)	7,704 (17.3)	775 (4.2)		
	4	297,181 (8.5)	227,636 (6.3)	43,268 (11.2)	16,658 (24.2)	8,872 (31.0)	748 (1.9)		
2017	1	286,950 (7.1)	214,134 (4.4)	43,955 (6.0)	18,934 (41.7)	9,095 (24.6)	832 (4.8)		
	2	407,762 (5.3)	253,578 (0.4)	118,276 (5.9)	23,305 (74.5)	11,764 (33.0)	839 (7.0)		
	3	375,839 (17.1)	245,986 (7.1)	92,460 (35.4)	24,978 (70.4)	11,546 (49.9)	869 (12.1)		
	4	352,114 (18.5)	260,096 (14.3)	50,635 (17.0)	28,027 (68.2)	12,490 (40.8)	865 (15.6)		
2018	1	347,392 (21.1)	249,383 (16.5)	51,753 (17.7)	31,651 (67.2)	13,735 (51.0)	870 (4.6)		
	2	462,691 (13.5)	277,089 (9.3)	129,450 (9.4)	38,104 (63.5)	17,196 (46.2)	852 (1.5)		
	3	439,664 (17.0)	272,093 (10.6)	106,798 (15.5)	43,110 (72.6)	16,857 (46.0)	805 (-7.4)		
	4	380,829 (8.2)	261,771 (0.6)	53,864 (6.4)	46,743 (66.8)	17,650 (41.3)	801 (-7.4)		
2019	1 ^p	369,209 (6.3)	255,078 (2.3)	52,165 (0.8)	42,891 (35.5)	18,162 (32.2)	912 (4.8)		
	2 ^p	478,195 (3.4)	275,491 (-0.6)	139,903 (8.1)	41,735 (9.5)	20,178 (17.3)	888 (4.2)		
	3 ^p	440,008 (0.1)	279,653 (2.8)	101,031 (-5.4)	40,175 (-6.8)	18,287 (8.5)	862 (7.1)		

括號內數字表示按年變動百分率。

Figures in brackets refer to year-on-year percentage changes.

p 「初步數字」。

p “Preliminary figures”.

表 16 按收入組成部分劃分的對外初次收入流量（以當時市價計算）-----（續）

Table 16 External primary income flows (EPIF) by income component
at current market prices ----- (cont'd)

百萬港元
HK\$ million

年 Year	季 Quarter	流出總計 Outflow total					對外初次收入 流量淨值 Net EPIF
		對外初次收入流出總額 Total external primary income outflow	直接投資收益 Direct investment income	證券投資收益 Portfolio investment income	其他投資收益 Other investment income	僱員報酬 Compensation of employees	
2009		737,453 (-12.3)	624,301 (-4.2)	67,829 (-15.4)	42,120 (-60.2)	3,204 (4.7)	49,762
2010		892,145 (21.0)	793,165 (27.0)	72,003 (6.2)	23,226 (-44.9)	3,752 (17.1)	37,596
2011		1,006,526 (12.8)	879,040 (10.8)	85,684 (19.0)	37,486 (61.4)	4,315 (15.0)	52,826
2012		1,061,779 (5.5)	926,032 (5.3)	93,358 (9.0)	37,678 (0.5)	4,710 (9.2)	29,455
2013		1,143,049 (7.7)	996,107 (7.6)	104,802 (12.3)	37,049 (-1.7)	5,090 (8.1)	40,519
2014		1,208,126 (5.7)	1,040,947 (4.5)	112,581 (7.4)	49,080 (32.5)	5,518 (8.4)	46,607
2015		1,230,080 (1.8)	1,058,225 (1.7)	116,172 (3.2)	49,804 (1.5)	5,880 (6.6)	44,376
2016		1,210,941 (-1.6)	1,039,084 (-1.8)	108,716 (-6.4)	56,804 (14.1)	6,338 (7.8)	62,593
2017		1,307,113 (7.9)	1,091,310 (5.0)	116,537 (7.2)	92,444 (62.7)	6,822 (7.6)	115,552
2018		1,495,761 (14.4)	1,192,379 (9.3)	138,077 (18.5)	157,983 (70.9)	7,322 (7.3)	134,815
2014	1	254,188 (7.3)	233,082 (6.3)	8,117 (9.3)	11,647 (27.7)	1,342 (9.6)	10,690
	2	359,235 (6.9)	287,059 (4.9)	58,237 (12.7)	12,577 (32.8)	1,362 (8.1)	8,876
	3	314,969 (9.2)	266,848 (8.6)	34,515 (9.1)	12,210 (25.0)	1,396 (7.6)	7,047
	4	279,733 (-0.7)	253,957 (-1.4)	11,712 (-16.6)	12,646 (45.5)	1,417 (8.3)	19,993
2015	1	298,057 (17.3)	268,697 (15.3)	15,683 (93.2)	12,245 (5.1)	1,432 (6.7)	6,905
	2	364,059 (1.3)	297,558 (3.7)	53,100 (-8.8)	11,951 (-5.0)	1,450 (6.5)	29,973
	3	296,799 (-5.8)	248,304 (-6.9)	34,615 (0.3)	12,392 (1.5)	1,488 (6.6)	4,642
	4	271,166 (-3.1)	243,666 (-4.1)	12,773 (9.1)	13,215 (4.5)	1,511 (6.6)	2,857
2016	1	249,052 (-16.4)	223,401 (-16.9)	10,933 (-30.3)	13,169 (7.5)	1,549 (8.2)	18,929
	2	354,274 (-2.7)	288,398 (-3.1)	51,162 (-3.6)	13,147 (10.0)	1,567 (8.1)	33,031
	3	314,968 (6.1)	266,572 (7.4)	32,553 (-6.0)	14,250 (15.0)	1,593 (7.1)	6,099
	4	292,647 (7.9)	260,712 (7.0)	14,068 (10.1)	16,238 (22.9)	1,629 (7.8)	4,535
2017	1	267,992 (7.6)	236,356 (5.8)	12,721 (16.4)	17,241 (30.9)	1,676 (8.2)	18,958
	2	355,034 (0.2)	282,863 (-1.9)	47,555 (-7.1)	22,938 (74.5)	1,678 (7.1)	52,728
	3	349,896 (11.1)	283,703 (6.4)	39,691 (21.9)	24,786 (73.9)	1,716 (7.7)	25,943
	4	334,190 (14.2)	288,388 (10.6)	16,570 (17.8)	27,479 (69.2)	1,753 (7.6)	17,923
2018	1	327,491 (22.2)	280,306 (18.6)	14,382 (13.1)	31,043 (80.1)	1,760 (5.0)	19,901
	2	408,015 (14.9)	309,249 (9.3)	59,292 (24.7)	37,654 (64.2)	1,820 (8.5)	54,676
	3	397,361 (13.6)	305,398 (7.6)	47,346 (19.3)	42,753 (72.5)	1,864 (8.6)	42,303
	4	362,894 (8.6)	297,426 (3.1)	17,058 (2.9)	46,533 (69.3)	1,877 (7.1)	17,935
2019	1 ^p	346,203 (5.7)	284,534 (1.5)	17,085 (18.8)	42,668 (37.4)	1,916 (8.9)	23,006
	2 ^p	417,176 (2.2)	311,849 (0.8)	62,011 (4.6)	41,348 (9.8)	1,969 (8.2)	61,019
	3 ^p	398,734 (0.3)	309,860 (1.5)	47,095 (-0.5)	39,776 (-7.0)	2,003 (7.5)	41,274

括號內數字表示按年變動百分率。

p 「初步數字」。

Figures in brackets refer to year-on-year percentage changes.

p "Preliminary figures".

**表 17 實質本地總收入、實質本地居民總收入
及按人口平均計算的實質本地居民總收入 (以2017年環比物量計算)**
**Table 17 Real Gross Domestic Income, real Gross National Income (RGNI)
and per capita RGNI in chained (2017) dollars**

年 Year	季 Quarter	實質本地總收入 [#]		實質本地居民總收入 [@]		按人口平均計算的 實質本地居民總收入 [@]	
		Real Gross Domestic Income [#]		RGNI [@]		Per capita RGNI [@]	
		(百萬港元) (HK\$ million)		(百萬港元) (HK\$ million)		(港元) (HK\$)	
2009		2,057,682	(-1.9)	2,118,295	(-4.6)	303,794	(-4.8)
2010		2,150,986	(4.5)	2,195,790	(3.7)	312,604	(2.9)
2011		2,239,410	(4.1)	2,300,315	(4.8)	325,289	(4.1)
2012		2,263,210	(1.1)	2,295,873	(-0.2)	321,097	(-1.3)
2013		2,343,858	(3.6)	2,388,161	(4.0)	332,664	(3.6)
2014		2,402,216	(2.5)	2,451,563	(2.7)	339,105	(1.9)
2015		2,497,618	(4.0)	2,543,618	(3.8)	348,857	(2.9)
2016		2,560,830	(2.5)	2,625,102	(3.2)	357,809	(2.6)
2017		2,659,384	(3.8)	2,774,936	(5.7)	375,412	(4.9)
2018 ^r		2,743,006	(3.1)	2,873,347	(3.5)	385,632	(2.7)
2014	1	573,828	(4.1)	585,251	(4.1)	-	
	2	559,097	(2.7)	568,514	(1.0)	-	
	3	618,657	(1.6)	626,125	(2.6)	-	
	4	650,634	(1.8)	671,673	(2.9)	-	
2015	1	596,920	(4.0)	604,076	(3.2)	-	
	2	588,306	(5.2)	619,464	(9.0)	-	
	3	642,327	(3.8)	647,112	(3.4)	-	
	4	670,065	(3.0)	672,966	(0.2)	-	
2016	1	610,914	(2.3)	630,428	(4.4)	-	
	2	602,485	(2.4)	636,468	(2.7)	-	
	3	654,861	(2.0)	661,070	(2.2)	-	
	4	692,570	(3.4)	697,136	(3.6)	-	
2017	1	637,260	(4.3)	656,368	(4.1)	-	
	2	629,840	(4.5)	682,698	(7.3)	-	
	3	677,298	(3.4)	703,119	(6.4)	-	
	4	714,986	(3.2)	732,751	(5.1)	-	
2018	1 ^r	667,352	(4.7)	686,753	(4.6)	-	
	2 ^r	651,918	(3.5)	704,845	(3.2)	-	
	3 ^r	695,817	(2.7)	736,507	(4.7)	-	
	4 ^r	727,919	(1.8)	745,242	(1.7)	-	
2019	1 ^r	676,861	(1.4)	698,836	(1.8)	-	
	2 ^r	653,911	(0.3)	711,297	(0.9)	-	
	3 ^r	672,832	(-3.3)	711,357	(-3.4)	-	

括號內數字表示按年變動百分率。

[#] 請參閱註釋第45段。

[@] 請參閱註釋第46段。

- 不適用

^r 「修訂數字」。2019年第3季的「初步數字」已於2019年12月13日向傳媒公布，並載列於政府統計處網站上。本地居民總收入發布的名稱法跟按經濟活動劃分的本地生產總值相同，請參閱註釋第26及30段。

Figures in brackets refer to year-on-year percentage changes.

[#] Please see paragraph 45 of the explanatory notes.

[@] Please see paragraph 46 of the explanatory notes.

- Not applicable

^r “Revised figures”. “Preliminary figures” for the third quarter of 2019 were issued to the media and posted on the website of the Census and Statistics Department on 13 December 2019. The nomenclature for data release of GNI follows that of GDP by economic activity, as given in paragraphs 26 and 30 of the explanatory notes.

本地生產總值的概念與編製方法

1. 本地生產總值指一個經濟體的所有居民生產單位，在一個指定的期間內（一般是1年或1季），未扣除固定資本消耗的生產總值。如果一個生產單位以一個經濟體的經濟領域為主要經濟利益中心，這生產單位就是該經濟體的居民生產單位。以個人而言，居民指在該經濟體的經濟領域內通常居留的人，與其國籍無關。如某人已在該經濟體居留至少12個月或打算這樣做，即被視為在該經濟體通常居留。以機構而言，居民指在該經濟體的經濟領域內通常經營業務的機構。經濟領域指該經濟體的政府有效管治的地域。

2. 1997年7月1日，香港成為中華人民共和國的特別行政區。根據「一國兩制」原則，香港與中國內地進行的交易視作國際交易（如貨品貿易及服務貿易）。

3. 一個經濟體的按人口平均計算的本地生產總值指把該經濟體在某統計年的本地生產總值除以該經濟體在同年的年中人口總數所得的數字。

4. 本地生產總值可從不同方法計算。就香港而言，以當時價格及以物量計算的按年本地生產總值數字均以「開支面」及「生產面」編製。至於按季本地生產總值，以物量計算的數字以「開支面」及「生產面」編製，而以當時價格計算的按季本地生產總值則只以「開支面」編製。

5. 進行有關經濟結構的分析較適宜使用以當時價格計算按經濟活動劃分的按年本地生產總值數列，而不是按季本地生產總值數列，因為按季數據很多時會有大幅波動。統計先進的經濟體的普遍做法都只是按年而不是按季公布以當時價格計算按經濟活動劃分的本地生產總值。

6. 香港的本地生產總值統計數字是根據《2008年國民經濟核算體系》的國際統計標準編製而成的。

按開支組成部分劃分的本地生產總值

7. 以開支面編製的本地生產總值，是把用在貨品及服務方面的最終開支（包括私人消費開支、政府消費開支、本地固定資本形成總額、存貨增減以及貨品出口及服務輸出）的總和，減去貨品進口及服務輸入。各開支組成部分的詳細說明如下：

- (i) 私人消費開支指住戶和為住戶服務的私人非牟利機構用在貨品及服務方面的最終消費開支總值。計算方法是把本地市

Concepts and methods for compiling GDP

1. GDP is a measure of the total value of production of all resident producing units of an economy in a specified period (typically a year or a quarter), before deducting the consumption of fixed capital. A producing unit is considered as a resident in an economy if it maintains a centre of predominant economic interest in the economic territory of that economy. For individuals, residents refer to those who normally stay in the economic territory of the economy, irrespective of their nationality. If an individual has stayed in the economy for at least 12 months or intends to do so, he / she is considered as normally staying in that economy. For organisations, residents refer to those which ordinarily operate in the economic territory of the economy. The economic territory is the geographic territory under the effective control of the government of that economy.

2. On 1 July 1997, Hong Kong became a Special Administrative Region of the People's Republic of China. Under the "One Country, Two Systems" principle, transactions with the mainland of China are treated as international transactions (e.g. trade in goods and trade in services).

3. Per capita GDP of an economy is obtained by dividing the total GDP in a year by the mid-year population of that economy in the same year.

4. GDP can be measured using different approaches. For Hong Kong, annual GDP at current prices and in volume terms are compiled using both the "expenditure approach" and the "production approach". For quarterly GDP, volume measures are compiled using both approaches while quarterly GDP at current prices is compiled using the "expenditure approach" only.

5. For analysis relating to economic structure, it is more appropriate to use *annual* rather than *quarterly* series of current price GDP by economic activity. This is because quarterly data are often subject to large fluctuations. It is a common practice of statistically advanced economies to publish current price GDP by economic activity on annual rather than quarterly basis.

6. Statistics on GDP of Hong Kong are compiled in accordance with the international statistical standards as stipulated in the *System of National Accounts 2008 (2008 SNA)*.

GDP by expenditure component

7. Under the expenditure approach, GDP is compiled as the total final expenditures on goods and services (including private consumption expenditure, government consumption expenditure, gross domestic fixed capital formation, changes in inventories and exports of goods and services), less imports of goods and services. Details of the expenditure components are described below:

- (i) *Private consumption expenditure* refers to the total value of final consumption expenditure on goods and services by households and private non-profit institutions serving households. It is calculated as the

場內有關貨品及服務方面的消費開支，加上本地居民在境外的開支，減去非本地居民在本地市場的開支。

- (ii) *政府消費開支*指非參與商業活動的各個政府部門及半政府非牟利機構用於消費貨品及服務的開支。政府消費開支的計算方法，是把僱員報酬加上購買貨品及服務的開支，扣除銷售貨品及服務的收入。參與商業活動的政府單位並不包括在內。這些政府單位和非參與商業活動政府部門的分別，在於前者生產的貨品及服務主要用作售予市民使用。
- (iii) *本地固定資本形成總額*包括樓宇及建造，以及機器、設備及知識產權產品（包括電腦軟件、資料庫和研究及發展）的投資開支總值和擁有權轉讓費用。這些統計數字是按公營及私營部門分類列出，公營部門指政府部門、半政府機構和公營機構。根據資產擁有權分類，出租公屋的建築開支屬公營部門開支，而「居者有其屋計劃」的建築開支則屬私營部門開支。私營部門的樓宇及建造開支亦包括地產發展商從新建樓宇工程所得的毛利。
- (iv) *存貨增減*指商業機構（主要是製造商及分銷商）所持有的半製成品、原料及各類貨品的存貨量的實質增減價值。
- (v) *貨品出口及進口*：貨品出口包括以離岸價計算的本地產品出口及貨品轉口。貨品進口亦是以離岸價計算的。非貨幣黃金的進出口亦包括在內。除載列於表9及表10的數字外，本報告所刊載的貨品出口及進口數字，是根據《2008年國民經濟核算體系》的標準，採用所有權轉移原則記錄外地加工貨品及轉手商貿活動編製而成的。輸往外地加工的貨品及加工後運回香港的貨品，不會記錄在貨品貿易內，而所支付給加工單位的加工費，則會記錄在服務貿易內（作為服務輸入）。至於透過分判加工程序生產，在加工後沒有運回香港而直接售給香港以外地方的貨品，由於涉及所有權轉移，有關貨品會記錄在貨物出口內。而在轉手商貿活動下，因該些貨品涉及實際買賣活動，故此儘管有關貨品並沒有進出香港，有關貨品也會記錄在貨品貿易內。

sum of consumption expenditure on goods and services in the domestic market and the expenditure of residents abroad, less the expenditure of non-residents in the domestic market.

- (ii) *Government consumption expenditure* refers to the expenditure on consumption goods and services by government departments which are not engaged in market activities and quasi-government non-profit institutions. It is calculated as the sum of compensation of employees and purchases of goods and services, less receipts from sales of goods and services. Government units engaged in market activities are not covered. They are distinguished from other government departments in that they are engaged in the production of goods and services principally for sale to the public.
- (iii) *Gross domestic fixed capital formation* covers the gross value of investment expenditure on building and construction as well as machinery, equipment and intellectual property products (including computer software, databases and research and development); and costs of ownership transfer. Statistics are classified into public and private sectors. Public sector includes government departments, quasi-government institutions and public corporations. According to the ownership criterion for classifying fixed assets into public and private sectors, construction expenditure on public rental housing is classified to the public sector whereas that on Home Ownership Scheme is classified to the private sector. Private sector expenditure on building and construction also includes real estate developers' margin of new building projects.
- (iv) *Changes in inventories* refer to the value of physical change in the inventories of work-in-progress, raw materials and all kinds of goods held by business enterprises, mainly manufacturers and distributors.
- (v) *Exports and imports of goods*: Exports of goods include domestic exports and re-exports of goods recorded on free-on-board (f.o.b.) basis. Imports of goods are also valued on f.o.b. basis. Exports and imports of non-monetary gold are also included. Apart from figures presented in Tables 9 and 10, figures on exports and imports of goods in this report are compiled based on the change of ownership principle in recording goods sent abroad for processing and merchanting under the standards stipulated in the 2008 SNA. For goods sent abroad for processing and subsequently returned to Hong Kong, they are not recorded as trade in goods. Instead, the processing fees paid to the processing units are recorded as trade in services (as imports of services). For goods manufactured through sub-contract processing arrangement, which are subsequently sold to places outside Hong Kong without having been imported into Hong Kong after processing, they are recorded as exports of goods since a change of ownership is involved. Goods which involve actual buying and selling activities under merchanting are also recorded as trade in goods, despite the fact that these goods do not enter or leave Hong Kong.

- (vi) 服務輸出及輸入指一個經濟體的本地居民與非本地居民之間進行的交易。除載列於表9及表10的數字外，本報告刊載的服務輸出及輸入數字，是根據《2008年國民經濟核算體系》的標準，採用所有權轉移原則編製而成的。服務組成部分包括運輸、旅遊、金融服務、製造服務，以及多種不同類別的服務，當中包括保險及退休金服務、與貿易相關的服務、商業及專業服務。

按經濟活動劃分的本地生產總值

8. 以生產面編製的本地生產總值是所有居民生產單位的淨產值總額。淨產值是以增加價值來量度，其定義是生產總額減去中間投產消耗（指在生產過程中所消耗的貨品及服務的價值）。每一生產單位均會為「增加價值」進行生產。把所有居民生產單位的增加價值直接相加起來，便可獲得整個經濟體沒有重複計算的產值總額。要獲得以市價計算的本地生產總值，必須把產品稅加進各經濟活動以基本價格計算的增加價值總額內。

9. 以基本價格計算的增加價值的定義，是以基本價格計算的生產總額減去以購買者價格計算的中間投產消耗。基本價格是生產者生產一個單位的貨品或服務，在扣除任何產品稅但包括產品補貼後所收取的價值。以基本價格計算的增加價值更能反映生產者實際支付及收取的價格。

10. 按經濟活動劃分的本地生產總值提供數據，以助對各行業進行不同角度的分析。首先，以當時價格計算按經濟活動劃分的按年本地生產總值，可以用來分析各經濟行業相對重要性的較長期趨勢，有助展示經濟根本結構的變化。第二，以物量計算按經濟活動劃分的本地生產總值按年變動百分率可提供數據，幫助評估不同經濟行業的相對表現。第三，以物量計算按經濟活動劃分的本地生產總值，可以用來分析不同經濟行業對整體經濟增長的貢獻，有助了解一個經濟體的經濟增長來源。

11. 按經濟活動劃分的本地生產總值統計數字是採用「香港標準行業分類2.0版」把經濟活動分類編製而成的。在國民經濟核算的架構內，還需包括一項名為樓宇業權的額外經濟活動。

12. 在國民經濟核算中，樓宇業權被視為一項經濟活動，涵蓋：（甲）住宅自住業主假定向本身提供的租賃服務；以及（乙）業主以個人身分向租客提供的租賃服務。

- (vi) *Exports and imports of services* represent transactions between residents and non-residents of an economy. Apart from figures presented in Tables 9 and 10, figures on exports and imports of services in this report are compiled based on the change of ownership principle under the standards stipulated in the 2008 SNA. The service components include transport, travel, financial services, manufacturing services and a wide variety of services including insurance and pension services; trade-related services; business and professional services.

GDP by economic activity

8. Under the production approach, GDP is an aggregate measure of the total value of net output of all resident producing units. Net output is measured by value added, which is defined as the value of gross output *less* the value of intermediate consumption (that is the value of goods and services used up in the course of production). Each producing unit works to “add value”. Summation of the value added of all resident producing units gives an aggregate measure of the total output of the economy which is free of double counting. To arrive at GDP measured at market prices, it is necessary to add taxes on products to the sum of value added of various economic activities measured at basic prices.

9. Value added at basic prices is defined as the value of gross output at basic prices *less* intermediate consumption valued at purchasers’ prices. Basic price is the amount receivable by a producer for a unit of good or service provided, which excludes any taxes on the product concerned, but includes subsidies on the product. Value added at basic prices can better reflect the prices actually paid and received by producers.

10. GDP by economic activity provides data to support sectoral analyses from various perspectives. First, annual current price GDP by economic activity provides data for analysing the longer-term trend in the relative importance of various economic sectors. This helps depict changes in the underlying economic structure. Second, the year-on-year percentage change of volume measures of GDP by economic activity provides data for assessing the relative performance of different economic sectors. Third, volume measures of GDP by economic activity provide data for analysing the contribution of different economic sectors to overall economic growth. This facilitates analysis of the source of growth of an economy.

11. Statistics on GDP by economic activity are compiled by adopting the Hong Kong Standard Industrial Classification (HSIC) Version 2.0 in classifying economic activities. Under the framework of national accounts, an additional economic activity entitled ownership of premises is also covered.

12. Ownership of premises is treated as an economic activity in national accounts. This activity covers : (a) the leasing services assumed to be provided by residential owner-occupiers to themselves; and (b) the leasing services provided to tenants by owners of premises in individual capacity.

以環比物量計算的本地生產總值

13. 概念上，以當時價格計算的本地生產總值隨時間的變動可被分解成兩個部分：（甲）所生產或購買的貨品及服務的價格變動，及（乙）其物量的變動。要量度本地生產總值及其組成部分的物量增長，須撇除價格變動的影響。以物量計算的本地生產總值的按年變動提供一個量度某經濟體的「實質」增長的指標。

14. 以物量計算的本地生產總值及其組成部分，是採用按年重訂權數及環比連接法編製而成的。在編製某一年度的本地生產總值的物量估計時，首先是根據對上一年的價格重新計算本地生產總值各個主要組成部分的物量估計，編製的方法是就各個組成部分中的最細分項目，採用相關的價格指數「平減」以當時價格計算的數值（或在某些情況下以對上一年的價格及當時數量重新計算數值）。本地生產總值的物量估計是把按對上一年價格計算的各個主要組成部分的物量估計涵總而得出。由於價格變動的因素已被撇除，物量估計可反映本地生產總值的實質增長。根據對上一年權數所編製的以物量計算的本地生產總值及其組成部分再以環比的方式連接到所選定的參照年，便可得出以環比物量計算的本地生產總值及各組成部分的連續時間數列。

15. 就以環比物量計算的本地生產總值而言，基年原則上是對上一年。就統計方法而言，這與以固定價格計算的本地生產總值數列作每年更新基年的效果相同。以環比物量計算的本地生產總值採用了最新的價格結構作為權數來涵總各組成部分的物量估計，因此能較佳地量度一個經濟體的實質增長率。

16. 環比物量指數數列是可以轉換為以環比物量計算的價值的，方法是把相關的環比物量指數乘以參照年的以當時價格計算的數值。換言之，以環比物量計算的價值是應用環比物量指數作為外推指標，以外推法把參照年的以當時價格計算的數值向前及向後推算。因此，根據以環比物量計算的價值所計算的本地生產總值及其組成部分的實質增長率，與根據相應的環比物量指數所計算的實質增長率是相同的。由於在編製以環比物量計算的數列時，本地生產總值及其組成部分的外推過程是獨立地進行（以確保不影響本地生產總值及其組成部分過往的實質增長率），所以參照年以前時段的以環比物量計算的本地生產總值與其以環比物量計算的組成部分的總和可能出現差額。應注意的是，環比物量價值出現不可相加的性質純粹是基於數學理由，因此有關差額不應被視為反映本地生產總值統計數字的數據質素的指標。

Chain volume measures of GDP

13. Conceptually, changes over time in the GDP at current prices can be factored into two components, reflecting (a) changes in the prices of goods and services produced or purchased, and (b) changes in their volumes. In order to measure the volume growth of GDP and its components, the effect of price changes has to be eliminated. The year-on-year change in the volume measure of GDP gives a measure of the “real” growth of an economy.

14. To compile the volume measures of GDP and its components, the annually re-weighted chain linking approach is adopted. For a particular year, the volume estimates of major components of GDP revalued at preceding year prices are first derived by “deflating” the current price values of sub-components by the relevant price indices (or in some cases by revaluing the current period quantities at preceding year prices) at the most disaggregated levels. The volume estimate of GDP is then obtained by aggregating the volume estimates of GDP major components revalued at preceding year prices. With the effect of price changes eliminated, the volume estimate reflects the real growth of GDP. The preceding-year weighted volume measures of GDP and its components are chain linked to a selected reference year in order to obtain a continuous time series of the chain volume measures of GDP and its components.

15. For the chain volume measures of GDP, the base year is always the preceding year in principle. Statistically speaking, it has the same effect of rebasing the constant price GDP series every year. The chain volume measures of GDP take account of the up-to-date price structures as weights in aggregating the volume estimates of the GDP components, thus providing a better measure of the real growth rate of an economy.

16. The chain volume index series can be converted into the chained dollar series by multiplying the chain volume index for each year by the current price value for the reference year. In other words, the chained dollar series is derived by extrapolation of the current price value for the reference year backward and forward using the chain volume index as the extrapolator. Thus, real growth rates of GDP and its components calculated from the chained dollar estimates are the same as those calculated from the corresponding chain volume indices. As the extrapolation process is carried out for GDP and its components independently in calculating the chained dollar series (in order to preserve the historical real growth rates of GDP and its components), discrepancies may exist between the chain volume measure of GDP and the sum of the chain volume measures of its components for periods prior to the reference year. It should be noted that such non-additivity arises from purely mathematical reasons; the discrepancies should not be interpreted as an indicator to reflect the data quality of GDP statistics.

按開支組成部分劃分的本地生產總值

17. 編製以物量計算按開支組成部分劃分的本地生產總值時，會採用一個標準平減物價方法。每個開支組成部分物量數值的計算方法，是把經平減物價的各個分項組成部分加起來。把以物量計算的各個開支組成部分進一步相加起來，便取得以物量計算的本地生產總值。

18. 本地生產總值的內含平減物價指數（或簡稱本地生產總值平減物價指數）的變動率，可用作概括地量度一個經濟體的整體通貨膨脹。這個指數涵蓋有關消費、投資和進出口的價格變動。

19. 要計算本地生產總值及其開支組成部分的內含平減物價指數，須把以當時價格計算的有關數值除以相應的以物量計算的數值，然後再乘以100。換言之，本地生產總值及其開支組成部分的內含平減物價指數，並不是用以計算相關的以物量計算的數值的。

按經濟活動劃分的本地生產總值

20. 隨着政府統計處過去多年不斷發展和加強按月及按季經濟統計調查，更多經濟數據得以齊備，包括短期經濟指標（如服務業的按季業務收益）和為某些選定服務行業編製生產者價格指數。生產者價格指數旨在量度本地生產者就其產品及服務所收取價格的平均變動。生產者價格是指生產者對其產品及服務所收取的實際交易價格，即已扣除任何退回買家的折扣、回佣或津貼，但包括生產者收取的附加費用。有了這些齊備的數據，使編製以物量計算按經濟活動劃分的按季本地生產總值得以實行。

21. 就香港而言，以物量計算按經濟活動劃分的本地生產總值一般用4種方法編製：（甲）以前一年增加價值單一外推編算方法，所用的外推指標是經平減的生產總額（例如經生產者價格指數平減的業務收益）；（乙）以前一年增加價值單一外推編算方法，所用的外推指標是物量／數量數據（例如貿易量和產品的實質數量）；（丙）以前一年增加價值單一外推編算方法，所用的外推指標是投入指標（例如工作時數）；及（丁）雙指標編算方法。一些統計先進的經濟體編製以物量估計的按季增加價值時普遍採用首兩個方法，香港也較多採用這兩個方法。有關詳細方法和指標，請參考2020年3月出版的《2019年本地生產總值》第4節。

編製本地生產總值的數據來源

22. 編製按開支組成部分劃分的本地生產總值的數據來源，包括對外貿易統計數字、對工商機構及住戶進行的按年、按季及按月統計調查、政府帳目，以及政府部門和其他組織的行政數據。

23. 至於按經濟活動劃分的按年本地生產總值數字，數據來源主要是根據涵蓋所有主要經濟活動的「經濟活動按年統計調查」以及行政紀錄所得的數據。而編製按季物量估計的數據來源，主要包括對工商機構及住戶進行的按季及按月統

GDP by expenditure component

17. In compiling GDP by expenditure component in volume terms, a standard deflation approach is adopted. The volume measure of each expenditure component is obtained by adding up the respective deflated sub-components. The volume measures of the expenditure components are further aggregated to arrive at the volume measure of GDP.

18. The rate of change in the implicit price deflator of GDP (or GDP deflator in short) can be used as a broad measure of overall inflation in an economy. It takes account of all price changes relating to consumption, investment, exports and imports.

19. The implicit price deflators of GDP and its expenditure components are obtained by dividing the respective current price values by the corresponding volume measures and then multiplying by 100. Hence as it stands, the implicit price deflators of GDP and its expenditure components are not used as inputs for compiling the corresponding volume measures.

GDP by economic activity

20. With the continuous development and enhancement of monthly and quarterly economic surveys conducted by the Census and Statistics Department (C&SD) over the past years, more economic data are available, including the availability of short-term economic indicators (e.g. quarterly business receipts of service industries) and producer price indices (PPIs) for selected service industries. PPI is a measure of the average change in prices of goods and services received by local producers. Producer prices are transacted prices of their goods and services, net of any discounts, rebates or allowances given to buyers but including surcharges received by producers. The availability of such data enables the compilation of quarterly volume measures of GDP by economic activity.

21. The volume estimates of GDP by economic activity in Hong Kong are generally compiled using four methods: (a) single extrapolation of previous year value added by deflated gross output measures (e.g. business receipts deflated by PPI); (b) single extrapolation of previous year value added by volume / quantity measures such as volume of trade and physical units of outputs; (c) single extrapolation of previous year value added by input indicators such as hours worked; and (d) double indicators method. The first two methods are most frequently applied in Hong Kong for compiling quarterly volume estimates of value added, as in some statistically advanced economies. For detailed methods and indicators used, please refer to Section 4 of the *2019 Gross Domestic Product* published in March 2020.

Data sources for compiling GDP

22. Data sources for compiling GDP by expenditure component include external trade statistics; annual, quarterly and monthly surveys on industrial / business establishments and on households; government accounts and administrative data from government departments and other organisations.

23. As for GDP by economic activity, data sources for compiling annual figures mainly include data collected from Annual Survey of Economic Activities which covers all major economic activities, and administrative records. Data sources for compiling quarterly volume estimates mainly include

計調查、政府帳目，以及政府部門和其他組織的行政數據。

本地生產總值的發表形式

24. 在引進以物量計算按經濟活動劃分的按季本地生產總值後，以開支面編製的本地生產總值仍會繼續用作單一本地生產總值數字。以開支面編製的本地生產總值已編製了一段長時間，可準確和及時地量度經濟實質增長。

25. 統計差額指以當時價格計算，以開支面編製的本地生產總值與以生產面編製的本地生產總值之間的差額。這差額是由於在編製過程中數據來源及估算方法有所不同而引致的。

本地生產總值數據發布的名稱法

26. 在香港，首次公布的某一期間的按開支組成部分劃分的本地生產總值數字稱為「預先估計數字」。至於按經濟活動劃分的本地生產總值，首次公布的數字稱為「初步數字」。當獲得更多數據後，已發表的本地生產總值數字會作出修訂。繼預先估計或初步數字後公布的所有數字均稱為「修訂數字」。這些「修訂數字」在納入更多數據後，在日後仍會作出進一步定期修訂。這例行修訂符合國際一貫的做法，即盡早採用部分數據來編製和公布本地生產總值數字。一般而言，已採納了全部定期資料來源所得的最終數據編製而成的數字，則為最終的數字。

本地生產總值統計數字的修訂及公布

27. 按開支組成部分劃分的按年本地生產總值預先估計數字，是在統計年度結束後約一個月公布。至於以當時價格計算按經濟活動劃分的按年本地生產總值初步數字，由於數據所限，只能在該統計年度結束後約11個月公布。隨後，已發表的按年本地生產總值數字便會根據最新資料作出修訂。每年的最終數字會在該統計年度結束後第3年的2月份公布。

28. 按開支組成部分劃分的按季本地生產總值預先估計數字，會在統計季度結束後約一個月以新聞稿形式公布。預先估計數字只包括整體本地生產總值及其主要開支組成部分的實質增長。這些按季數列其後會根據最新資料作出修訂。經修訂的按季本地生產總值數字（及更詳細分項統計數字），以及以當時市價計算的本地生產總值和本地生產總值平減物價指數會在政府統計處網站和《本地生產總值（季刊）》公布。

29. 以物量計算按經濟活動劃分的本地生產總值按季數列的初步數字，會在統計季度結束後略少於3個月以新聞稿形式公布。編製按經濟活動劃分的本地生產總值的時滯，比編製按開支組成部分劃分的本地生產總值的較長，這是因為編製以物量計算按經濟活動劃分的按季本地生產總值所需的數據，大部分是從以機構為統計調查單

quarterly and monthly surveys on industrial / business establishments and on households; government accounts and administrative data from government departments and other organisations.

Presentation of GDP

24. Notwithstanding the introduction of the quarterly volume measures of GDP by economic activity, the practice of using GDP compiled by the expenditure approach as the single measure of GDP is to continue. GDP compiled by the expenditure approach has been produced for a long time, providing a timely and accurate measure of economic growth in real terms.

25. Statistical discrepancy refers to the difference in values of current price GDP compiled using the expenditure and production approaches, as a result of the adoption of different data sources and estimation methods in the compilation processes.

Nomenclature for data release of GDP

26. In Hong Kong, the first released figures on GDP by expenditure component in respect of a period are called “advance estimates”. For GDP by economic activity, the first released figures are called “preliminary figures”. When more data become available, both sets of GDP figures will be revised. All those figures published subsequently, after the advance or preliminary figures, are called “revised figures”. These “revised figures” are still subject to further regular revision later on when more data are incorporated. This routine revision is in accordance with the international practice to compile and release GDP figures at the earliest possible time by using only partial data. In general, the figures are finalised when finalised data from all regular sources are incorporated.

Revision and publication of GDP statistics

27. Advance estimates on annual GDP by expenditure component are released about one month after the reference year. For annual GDP by economic activity at current prices, preliminary figures are released about eleven months after the reference year because of data limitations. Subsequently, both sets of annual GDP figures are revised based on latest information available until they become finalised around the third February after the reference year.

28. Advance estimates on quarterly GDP by expenditure component are released about one month after the reference quarter in a press release. The advance estimates include only the real growth of overall GDP and its major expenditure components. The quarterly series is then revised and released based on latest information available. The revised quarterly figures on GDP (and more detailed statistics) as well as the current price GDP and GDP deflator are released at the C&SD website and the *Gross Domestic Product (Quarterly) Report*.

29. Preliminary figures for quarterly series of volume measures of GDP by economic activity are released with a time lag of slightly less than three months after the reference quarter in a press release. The time lag for producing GDP by economic activity is longer than that of GDP by expenditure component. This is because the volume measures of quarterly GDP by economic activity are mainly compiled from data collected in various economic surveys on establishments, for which more

位的各類經濟統計調查得來，這些機構通常需要較多時間填報數據給予政府統計處。

30. 本報告內2017年及以後的數列，在得到更多數據時會作出例行修訂。

31. 除了例行修訂外，政府統計處會按照慣常做法，不時對本地生產總值統計數字作非例行的技術性修訂，適當地納入最新的數據來源、經改良的估算方法，以及國際標準、定義和分類方法上的改變。這些都是不斷研究及發展本地生產總值編製架構的成果。持續提升本地生產總值統計數字的質素和可靠性，是符合國際一貫的做法的。在非例行修訂工作中，本地生產總值及其組成部分的整系數列可能會因應有關工作的範圍而作出修訂。

32. 根據本地生產總值的首次估計和在3年後公布已納入所有定期數據來源所得的修訂數字的差異，按季本地生產總值的按年實質增長率在5年期間的「平均修訂」¹一般在0.2個百分點或以下。同期的「平均絕對修訂」¹則少於0.5個百分點。「平均修訂」及「平均絕對修訂」分別量度修訂的方向和幅度，有助評估首次估計的可靠性。

應用本地生產總值按季數字時須注意的要點

33. 本地生產總值按季數列，提供最新資料，用作評估當時的經濟表現。但在應用這些資料時，應當留意由於數據所限，本地生產總值及其組成部分的按季數列，有時會作出重大修訂。普遍來說，本地生產總值按季數列的準確程度較按年數列為低。

經季節性調整的本地生產總值

34. 本地生產總值按季數字是會受季節性變動影響的。例如第3季及第4季的本地生產總值，通常會高於同年的第1季及第2季。因此，在比較兩個相連季度的本地生產總值數字時，必須十分小心。不過，如計算按年同季的增長率，即是把某一季的數字與對上一年同季比較，則大致上可剔除這些季節性效應。

time is normally required for the establishments to report data to C&SD.

30. In this report, GDP series for years 2017 and onwards is subject to routine revision as more data become available.

31. In addition to routine revisions, it is an established practice of C&SD to undertake non-routine technical revision exercises from time to time to enhance the quality of Hong Kong's GDP statistics by incorporating new data sources, improved estimation methods, and changes in international standards, definitions and classifications where applicable, which are results of continuous research and development on the GDP compilation framework. This is in line with the international practice to improve the quality and reliability of GDP statistics on a continuous basis. In a non-routine revision exercise, the entire series of GDP and its components may be subject to revision in accordance with the scope of the exercise concerned.

32. Over a period of five years, based on the differences between the first estimate of the GDP and the revised figure released three years later which has incorporated data from all regular sources, the “average revision”¹ of the year-on-year real growth rates of quarterly GDP is generally 0.2% point or less. The “average absolute revision”¹ over the same period is less than 0.5% point. The “average revision” and “average absolute revision” measure the direction and size of revisions respectively and are useful for assessing the reliability of the first estimate.

Caution on the use of quarterly GDP figures

33. Quarterly GDP provides up-to-date information for assessing the current economic performance. However, users should note that quarterly series of GDP and its components are sometimes subject to large revision because of data limitations. Generally speaking, the quarterly series is less precise than the annual series.

Seasonally adjusted GDP

34. Quarterly GDP figures are subject to seasonal variations. For instance, the values of the GDP are normally higher in the third and fourth quarters than in the first and second quarters of the same year. Therefore, great care has to be exercised in comparing the value of a quarterly GDP with that for the preceding quarter. Such seasonal effects, nevertheless, may be largely removed by calculating the year-on-year growth rate, which compares a quarterly figure with the corresponding one in the preceding year.

¹ 計算「平均修訂」(AR)和「平均絕對修訂」(AAR)的方法如下:-

$$AR = \frac{1}{n} \sum_{t=1}^n (R_t - P_t) \quad AAR = \frac{1}{n} \sum_{t=1}^n |R_t - P_t|$$

其中 R_t 是修訂數字， P_t 是首次估計， $(R_t - P_t)$ 是修訂幅度，而 n 是參考季度的數目。

¹ The “average revision” (AR) and “average absolute revision” (AAR) are calculated as follows :-

$$AR = \frac{1}{n} \sum_{t=1}^n (R_t - P_t) \quad AAR = \frac{1}{n} \sum_{t=1}^n |R_t - P_t|$$

where R_t is the revised figure, P_t is the first estimate, $(R_t - P_t)$ is the extent of revision and n is the number of reference quarters.

35. 本地生產總值及其中一些開支組成部分(包括私人消費開支、政府消費開支、貨品出口、服務輸出、貨品進口及服務輸入)的經季節性調整的按季數列,現時皆有編製。然而,由於本地資本形成總額並沒有明顯的季節性模式,所以並沒有就這個組成部分編製經季節性調整的數列。

36. 經季節性調整的本地生產總值數列,由於已使用統計方法剔除了季節性因素的影響,所以兩個相連季度的數字可以進行更有意義的比較。把本地生產總值原始季度數列的按年變動數字與經季節性調整的本地生產總值數列的相連季度變動數字一起進行分析,便能更清楚顯示本地生產總值的趨勢。

37. 經季節性調整的本地生產總值及其組成部分的數列採用了「X-12自迴歸—求和—移動平均」(X-12ARIMA)方法來編製,該方法是應用統計學方法從數列中剔除季節性效應的標準方法。經季節性調整的數列可隨着資料更新而作出修訂。

各組成部分在本地生產總值的按年實質變動百分率中所佔的比率

38. 本地生產總值各組成部分在本地生產總值實質變動中所佔的比率,可量度個別組成部分的變動對本地生產總值變動的影響。計算個別組成部分*i*在某季*t*的本地生產總值的按年實質變動百分率中所佔的比率的方法,是把該組成部分*i*在某季*t*的按年實質變動百分率乘以該組成部分*i*在對上一年相同季度內相對於本地生產總值的物量比率而得來。

本地居民總收入的概念與編製方法

39. 本地居民總收入指一個經濟體的居民透過從事各項經濟活動而賺取的總收入,不論該等經濟活動是否在該經濟體的經濟領域內或外進行。換言之,編製本地居民總收入應包括本地居民在該經濟領域內或外從事各類經濟活動的收入,並扣除非本地居民在該經濟領域內從事經濟活動的收入。

40. 本地居民總收入的計算方法如下:

$$\begin{aligned}\text{本地居民總收入} &= \text{本地生產總值} \\ &\quad + \text{對外初次收入流量淨值} \\ &= \text{本地生產總值} \\ &\quad + \text{本地居民從經濟領域外所賺取的初次收入} \\ &\quad - \text{非本地居民從經濟領域內所賺取的初次收入}\end{aligned}$$

35. Seasonally adjusted data series is currently compiled for the quarterly series of the aggregate GDP and some of its expenditure components, including private consumption expenditure, government consumption expenditure, exports of goods, exports of services, imports of goods and imports of services. However, seasonally adjusted data series is not compiled for gross domestic capital formation, as no clear seasonal pattern is identified for this component.

36. In the seasonally adjusted GDP series, since seasonal effects have been removed statistically, figures for consecutive quarters can be compared more meaningfully. When the year-on-year changes for the quarterly figures in the original GDP series and the quarter-to-quarter changes in the seasonally adjusted GDP series are analysed together, the trend of the GDP can be more clearly discerned.

37. Seasonal adjustment of GDP and its components is performed using the X-12 ARIMA method which is a standard method used for removing seasonal effects from data series statistically. Seasonally adjusted series may be revised as more data become available.

Component contribution to year-on-year rate of change in real terms of GDP

38. The contributions of GDP components to the percentage change in real terms of GDP provide a measure of the composition of GDP rate of change that is attributable to changes in individual components. The percentage point contribution of component *i* to the year-on-year percentage change of GDP in a particular quarter *t* is compiled by multiplying the year-on-year percentage change of component *i* in quarter *t* by the volume ratio of component *i* to GDP in the same quarter of previous year.

Concepts and methods for compiling GNI

39. GNI is a measure of the total income earned by residents of an economy from engaging in various economic activities, irrespective of whether the economic activities are carried out within the economic territory of the economy or outside. In other words, in compiling GNI, income earned by residents from engaging in various economic activities within or outside the economic territory are included, whereas income earned by non-residents from engaging in economic activities within the economic territory are excluded.

40. GNI is computed as follows:

$$\begin{aligned}\text{GNI} &= \text{GDP} + \text{Net external primary income flows} \\ &= \text{GDP} + \text{Primary income earned by residents from outside the economic territory} \\ &\quad - \text{Primary income earned by non-residents from within the economic territory}\end{aligned}$$

41. 一個經濟體的按人口平均計算的本地居民總收入指把該經濟體在某統計年的本地居民總收入除以該經濟體在同年的年中人口總數所得的數字。

42. 根據「一國兩制」原則，香港與中國內地之間的初次收入流量，視作對外初次收入流量，並涵蓋在香港的本地居民總收入數字內。

43. 對外初次收入流量的分類，基本上跟隨香港國際收支平衡統計內初次收入帳目的標準組成部分。這些收入組成部分包括直接投資收益、證券投資收益、其他投資收益、儲備資產收益及僱員報酬。

(i) 直接投資收益指一個經濟體的居民在該經濟體的經濟領域外從直接投資所賺取的收益，及非居民在該經濟領域內從直接投資所賺取的收益，而直接投資者對該等企業擁有持久利益及在其管理上具有相當程度的影響力或話語權。就統計計算而言，若投資者持有某企業10%或以上的表決權，便視作對該企業的管理具話語權。這些收益的形式包括分派的股息、應佔的未派盈利、公司間債務的淨利息收益及租金總額。對外投資於地產亦屬一種直接投資。根據統計慣例，一個經濟體的土地及其他不動產及實物（如樓宇），只可由該經濟體的居民所擁有。假如一個香港居民在香港經濟領域外擁有地產，他／她會被視為在該經濟體擁有一間名義上的公司，而這公司則擁有該地產。此名義公司與該地產的法權擁有人的關係，可視作直接投資關係。

(ii) 證券投資收益指本地居民從投資非本地股權證券和債務證券（如中長期債券、貨幣市場工具）所得的收益，及非居民從投資本地股權證券和債務證券所得的收益。與直接投資者相比，投資在非本地企業所發行的股權證券及債務證券的本地證券投資者，在該等企業並無持久利益或在管理方面沒有影響力。凡持有一間企業不足10%的表決權均視為證券投資。

(iii) 其他投資收益指對非居民的其他金融申索及負債所引致的利息流入及流出，而這些收益並不屬於直接投資收益、證券投資收益或儲備資產收益。其他投資包括不可轉讓的貸款、貨幣和存款、貿易信貸和預付款，以及其他資產／負債。應收及應付的利息收益須剔除金融中介服務。

41. Per capita GNI of an economy is obtained by dividing GNI in a year by the mid-year population of that economy in the same year.

42. Under the “One Country, Two Systems” principle, primary income flows between Hong Kong and the mainland of China are treated as external primary income flows and covered in Hong Kong’s GNI figures.

43. The classification of external primary income flows (EPIF) basically follows the classification of standard components of the primary income account of Hong Kong’s Balance of Payments. These income components include direct investment income (DII), portfolio investment income (PII), other investment income (OII), income on reserve assets (RA) and compensation of employees (CE).

(i) DII refers to earnings of residents of an economy from their direct investment outside the economic territory of the economy, and earnings of non-residents from their direct investment within the economic territory, in which direct investors acquire a lasting interest and a significant degree of influence or an effective voice in the management of the enterprises concerned. For statistical purpose, an effective voice is taken as being equivalent to a holding of 10% or more of the voting power in an enterprise. These earnings are in the form of receipts of distributed dividends, share of undistributed profits, net interest receipts from inter-company debts and gross rentals. External investment in real estate is also a form of direct investment. By statistical convention, land and other immovable structures and objects (e.g. buildings) in an economy can only be owned by residents of that economy. If a Hong Kong resident owns real estate outside the economic territory of Hong Kong, he / she should be regarded as owning a nominal company in the economy in question which in turn owns the real estate. The relationship between such nominal company and legal owner of the real estate is then treated as a direct investment relationship.

(ii) PII refers to earnings of residents from investment in non-resident equity securities and debt securities (e.g. bonds and notes, money market instruments), and earnings of non-residents from investment in resident equity securities and debt securities. Compared with direct investors, portfolio investors of an economy holding equity securities and debt securities of non-resident enterprises have no lasting interest or influence in the management of the enterprises concerned. A holding of less than 10% of the voting power in an enterprise is regarded as portfolio investment.

(iii) OII refers to interest inflow and outflow arising from other financial claims on and liabilities to non-residents that are not classified as DII, PII or income on RA. Other investment includes non-marketable loans, currency and deposits, trade credits and advances, and other assets / liabilities. Interest income receivable and payable should be net of financial intermediation services.

- (iv) 儲備資產收益指一個經濟體的金融當局的儲備資產投資收益。儲備資產是由一個經濟體的金融當局（就香港而言，即香港金融管理局）控制的對外資產，並隨時可供金融當局用來應付國際收支平衡的財務需要、干預外匯市場以調節該經濟體的貨幣匯率，以及用作其他相關目的（如維持大眾對貨幣及經濟的信心，及作為向外地借貸的基礎）。該等投資收益包括股權證券收益、債務證券收益及外幣存款利息收益等。
- (v) 僱員報酬指非居民受僱於一個經濟體的經濟領域內所賺取的勞工收益，及本地居民受僱於經濟領域外所賺取的勞工收益，包括工資、薪金及其他現金或實物報酬。
- (iv) Income on RA refers to investment earnings of the monetary authority of an economy from reserve assets. Reserve assets are external assets that are readily available to and controlled by the monetary authority of an economy (which refers to the Hong Kong Monetary Authority in the case of Hong Kong) for meeting balance of payments financing needs, for intervention in exchange markets to regulate the currency exchange rate of that economy, and for other related purposes (such as maintaining confidence in the currency and the economy, and serving as a basis for foreign borrowing). Examples of such investment earnings include equity securities earnings, debt securities earnings and interest earned from foreign currency deposits.
- (v) CE refers to labour income earned by non-residents from their employment within the economic territory of an economy, and labour income earned by residents from their employment outside the economic territory. It comprises wages, salaries and other remuneration whether paid in cash or in kind.

本地居民總收入的數據來源

44. 本地居民總收入是根據本地生產總值數字及從「對外申索、負債及收益統計調查」所搜集得有關對外初次收入流量的數據，並輔以由其他來源所得數據編製而成的。這項統計調查是根據《普查及統計條例》進行。

實質本地總收入、實質本地居民總收入和本地居民可支配總收入

45. 以對上一年價格計算的實質本地總收入是把本地生產總值的物量數字加上貿易價格比率變動的調整計算所得。由於進出口價格的相對變動，引致以一定數量的出口產品所能換取的進口產品有所改變，這指標可反映實質生產量的對外購買力。計算貿易價格比率變動的調整是 $(\frac{X}{P_m} - \frac{X}{P_x})$ ，其中X為以當時價格計算的貨品出口及服務輸出的總值， P_m 為貨品進口及服務輸入的價格指數， P_x 為貨品出口及服務輸出的價格指數。以環比物量計算的實質本地總收入是採用按年重訂權數及環比連接法編製而成的。

46. 實質本地居民總收入量度一個經濟體的居民所賺取的總收入所帶來的實質購買力，並考慮了進出口價格的相對變動的影響。以對上一年價格計算的實質本地居民總收入是把實質對外初次收入流量淨值加進實質本地總收入。以環比物量計算的實質本地居民總收入是採用按年重訂權數及環比連接法編製而成的。一個經濟體的按人口平均計算的實質本地居民總收入指把該經濟體在某統計年的實質本地居民總收入除以該經濟體在同年的年中人口總數所得的數字。

47. 本地居民可支配總收入是把本地居民總收入加上二次收入淨值計算而成。這指標反映本地居民可用於最終消費和儲蓄總額的收入。

Data sources for compiling GNI

44. GNI is compiled based on GDP figures and data on EPIF collected from the Survey of External Claims, Liabilities and Income (SECLI), supplemented by data from other sources. The survey is conducted under the provision of the Census and Statistics Ordinance.

Real Gross Domestic Income, real Gross National Income and Gross National Disposable Income

45. Real Gross Domestic Income (RGDI) at preceding year prices is calculated as the GDP in volume terms plus terms of trade adjustment. It reflects the external purchasing power of the real output, as the relative movements in import and export prices result in a varying volume of imports being exchangeable for a given volume of exports. The terms of trade adjustment is calculated as $(\frac{X}{P_m} - \frac{X}{P_x})$, where X is the total value of exports of goods and services at current prices, P_m the price index for imports of goods and services and P_x the price index for exports of goods and services. The RGDI in chained dollars is calculated using the annually re-weighted chain linking approach.

46. Real Gross National Income (RGNI) measures the real purchasing power of the total income earned by residents of an economy, taking into account the relative changes in import and export prices. RGNI at preceding year prices is obtained by adding RGDI to the real net EPIF. The RGNI in chained dollars is calculated using the annually re-weighted chain linking approach. Per capita RGNI of an economy is obtained by dividing RGNI in a year by the mid-year population of that economy in the same year.

47. Gross National Disposable Income is derived as the GNI plus net secondary income. It measures the income available to residents for final consumption and gross saving.

有關刊物

48. 有關在本地生產總值編製架構中採用最新國際統計標準作出技術性修訂後的結果，請參考2012年9月出版的《本地生產總值統計特刊》。

49. 有關本地生產總值及相關的國民經濟核算統計的基本概念、定義及編製方法的詳細資料，請參考《2019年本地生產總值》及《理解本地生產總值及本地居民總收入的概念》小冊子。

50. 有關以環比物量計算本地生產總值的詳情，請參考《本地生產總值統計特刊—本地生產總值的環比物量計算》。

51. 數據用戶可以在政府統計處網站 (www.censtatd.gov.hk/hkstat/sub/sp250_tc.jsp) 下載本地生產總值及本地居民總收入統計數字。

Further reference

48. For details on the results of the technical revision exercise to incorporate the latest international statistical standards in the GDP compilation framework, please refer to the *Special Report on Gross Domestic Product* published in September 2012.

49. For details about the basic concepts, definitions and compilation methodology of GDP and related national accounts statistics, please refer to the *2019 Gross Domestic Product* annual report and the pamphlet *Understanding the Concepts of Gross Domestic Product and Gross National Income*.

50. For details on the chain volume measures of GDP, please refer to the *Special Report on Gross Domestic Product – Chain Volume Measures of Gross Domestic Product*.

51. Data users may download GDP and GNI statistics from the C&SD website (www.censtatd.gov.hk/hkstat/sub/sp250.jsp).

獲取政府統計處刊物的方法 Means of Obtaining Publications of the Census and Statistics Department

網站

用戶可以在政府統計處網站 (www.censtatd.gov.hk/hkstat/quicklink/index_tc.jsp) 免費下載統計刊物。

政府統計處刊物出版組

政府統計處有少數特刊備有印刷版，市民可親臨政府統計處刊物出版組購買。有關備有印刷版的特刊資料，市民可瀏覽政府新聞處的政府書店網站 (www.bookstore.gov.hk) 或聯絡政府統計處刊物出版組。

政府統計處刊物出版組亦設有閱讀區，陳列政府統計處各類刊物的最新期號，供讀者查閱。

刊物出版組的地址是：
香港灣仔港灣道 12 號
灣仔政府大樓 19 樓
電話：(852) 2582 3025
圖文傳真：(852) 2827 1708

訂購服務

政府統計處有少數特刊備有印刷版，於政府新聞處的網上政府書店 (www.bookstore.gov.hk) 有售。市民亦可在政府統計處網站 (www.censtatd.gov.hk/service_desk/list/mail/index_tc.jsp) 下載郵購表格，並將填妥的郵購表格，連同所需費用的支票或匯票寄回辦理。

Website

Users may download statistical publications free of charge from the Census and Statistics Department (C & SD) website (www.censtatd.gov.hk/hkstat/quicklink/index.jsp).

Publications Unit of C&SD

A few ad hoc publications of C&SD are available in print versions. These print versions are available for purchase at the Publications Unit of C&SD. Regarding the details of the ad hoc publications with print versions, users may browse through the Government Bookstore of the Information Services Department (www.bookstore.gov.hk) or contact the Publications Unit of C&SD.

The Publications Unit of C&SD also provides a reading area where users may browse through the latest issue of various publications of the department on display.

The address of the Publications Unit is :
19/F, Wanchai Tower,
12 Harbour Road, Wan Chai, Hong Kong.
Tel. : (852) 2582 3025
Fax : (852) 2827 1708

Order service

A few ad hoc publications of C&SD are available in print versions and are offered for sale at the Online Government Bookstore of the Information Services Department (www.bookstore.gov.hk). A mail order form for ordering print versions of publications is also available for downloading on the website of the department (www.censtatd.gov.hk/service_desk/list/mail/index.jsp). Completed form should be sent back together with a cheque or bank draft covering all necessary cost.