

# 消費物價指數月報

## Monthly Report on the Consumer Price Index

2019 年 4 月  
April 2019



香港特別行政區 政府統計處  
Census and Statistics Department  
Hong Kong Special Administrative Region



# 消費物價指數月報

## Monthly Report on the Consumer Price Index

2019 年 4 月  
April 2019

有關本刊物的查詢，請聯絡：

**政府統計處 消費物價指數組**

地址：香港九龍協調道 3 號工業貿易大樓 12 樓

電話：(852) 3903 7374 圖文傳真：(852) 2577 6253

電郵：cpi@censtatd.gov.hk

Enquiries about this publication can be directed to:

**Consumer Price Index Section**

**Census and Statistics Department**

Address : 12/F, Trade and Industry Tower, 3 Concorde Road,  
Kowloon, Hong Kong.

Tel.: (852) 3903 7374 Fax : (852) 2577 6253

E-mail : cpi@censtatd.gov.hk

政府統計處網站 Website of the Census and Statistics Department  
[www.censtatd.gov.hk](http://www.censtatd.gov.hk)

2019 年 5 月出版  
Published in May 2019

本刊物只備有下載版

This publication is available in download version only

## 目錄

## CONTENTS

		頁數 <u>Page</u>
1. 概念及方法	1. Concepts and methods	1
2. 摘要統計數字	2. Summary statistics	4
3. 消費物價指數與上年同月比較的變動詳情	3. Detailed changes in the CPIs, as compared with same month in preceding year	7
4. 消費物價指數與上月比較的變動詳情	4. Detailed changes in the CPIs, as compared with preceding month	12
5. 經季節性調整的消費物價指數	5. Seasonally adjusted CPIs	16
<b><u>摘要列表</u></b>		
S1 消費物價指數的主要統計數字	S1 Main statistics of CPIs	5
S1 附件 自2007年起影響消費物價指數的政府一次性紓困措施	Annex to S1 List of Government's one-off relief measures affecting the CPIs since 2007	6
S2 消費物價指數的按年變動率	S2 Year-on-year rates of change in the CPIs	8
S3 消費物價指數內各商品／服務類別指數的按年變動率	S3 Year-on-year rates of change in the CPIs at commodity/service section level	11
S4 消費物價指數內各商品／服務類別指數的按月變動率	S4 Month-to-month rates of change in the CPIs at commodity/service section level	13
S5 經季節性調整的消費物價指數在最近3個月內的平均每月變動率	S5 Average monthly rates of change during the latest 3 months in the seasonally adjusted CPIs	17

## 詳細列表

## Detailed Tables

1.1	綜合消費物價指數中各商品／服務類別指數的時間數列	1.1	Time series of the Composite CPI at commodity/service section level	18
1.2	甲類消費物價指數中各商品／服務類別指數的時間數列	1.2	Time series of the CPI(A) at commodity/service section level	19
1.3	乙類消費物價指數中各商品／服務類別指數的時間數列	1.3	Time series of the CPI(B) at commodity/service section level	20
1.4	丙類消費物價指數中各商品／服務類別指數的時間數列	1.4	Time series of the CPI(C) at commodity/service section level	21
2.1	綜合消費物價指數中各商品／服務類別指數按年變動率的時間數列	2.1	Time series of year-on-year rates of change in the Composite CPI at commodity/service section level	22
2.2	甲類消費物價指數中各商品／服務類別指數按年變動率的時間數列	2.2	Time series of year-on-year rates of change in the CPI(A) at commodity/service section level	23
2.3	乙類消費物價指數中各商品／服務類別指數按年變動率的時間數列	2.3	Time series of year-on-year rates of change in the CPI(B) at commodity/service section level	24
2.4	丙類消費物價指數中各商品／服務類別指數按年變動率的時間數列	2.4	Time series of year-on-year rates of change in the CPI(C) at commodity/service section level	25
3.1	2019年4月份綜合消費物價指數與上月及上年同月的比較	3.1	Composite CPI for April 2019 compared with preceding month and same month in preceding year	26
3.2	2019年4月份甲類消費物價指數與上月及上年同月的比較	3.2	CPI(A) for April 2019 compared with preceding month and same month in preceding year	29
3.3	2019年4月份乙類消費物價指數與上月及上年同月的比較	3.3	CPI(B) for April 2019 compared with preceding month and same month in preceding year	32
3.4	2019年4月份丙類消費物價指數與上月及上年同月的比較	3.4	CPI(C) for April 2019 compared with preceding month and same month in preceding year	35
4.1	經季節性調整的消費物價指數	4.1	Seasonally adjusted CPIs	38
4.2	經季節性調整的消費物價指數的按月變動率	4.2	Month-to-month rates of change in the seasonally adjusted CPIs	39

## 詳細列表 (續)

- 5 2019年4月份消費物價指數內各商品／服務類別指數在總指數的按年變動率中所佔的比率
- 6 2019年4月份消費物價指數內各商品／服務類別指數在總指數的按月變動率中所佔的比率
- 7.1 佔2019年4月份綜合消費物價指數整體按月變動率中最大比率的商品／服務組別
- 7.2 佔2019年4月份甲類消費物價指數整體按月變動率中最大比率的商品／服務組別
- 7.3 佔2019年4月份乙類消費物價指數整體按月變動率中最大比率的商品／服務組別
- 7.4 佔2019年4月份丙類消費物價指數整體按月變動率中最大比率的商品／服務組別
- 8 選定食品的平均零售價格及價格範圍

## 統計圖

- 1 剔除所有政府一次性紓困措施的影響後的綜合消費物價指數的按年變動率
- 2 消費物價總指數
- 3 消費物價指數的商品／服務類別指數

## Detailed Tables (Cont'd)

- 5 Contribution of each commodity/service section to the overall year-on-year rates of change in the CPIs for April 2019 40
- 6 Contribution of each commodity/service section to the overall month-to-month rates of change in the CPIs for April 2019 41
- 7.1 Commodity/service groups with the largest contributions to the overall month-to-month rate of change in the Composite CPI for April 2019 42
- 7.2 Commodity/service groups with the largest contributions to the overall month-to-month rate of change in the CPI(A) for April 2019 42
- 7.3 Commodity/service groups with the largest contributions to the overall month-to-month rate of change in the CPI(B) for April 2019 43
- 7.4 Commodity/service groups with the largest contributions to the overall month-to-month rate of change in the CPI(C) for April 2019 43
- 8 Average retail prices and price ranges of selected food items 44

## Charts

- 1 The year-on-year rates of change in the Composite CPI after netting out the effects of all Government's one-off relief measures 7
- 2 Consumer Price Indices at all-item level 45
- 3 Consumer Price Indices at commodity/service section level 46

## 附錄

## Appendices

1	消費物價指數中各商品／服務類別更新至2018年4月及2019年3月價格水平的開支權數	1	Expenditure weights of CPIs at commodity/service section level updated to the price levels in April 2018 and March 2019	55
2.1	綜合消費物價指數中各「按目的劃分的個人消費分類」類別指數的時間數列	2.1	Time series of the Composite CPI at COICOP division level	57
2.2	甲類消費物價指數中各「按目的劃分的個人消費分類」類別指數的時間數列	2.2	Time series of the CPI(A) at COICOP division level	58
2.3	乙類消費物價指數中各「按目的劃分的個人消費分類」類別指數的時間數列	2.3	Time series of the CPI(B) at COICOP division level	59
2.4	丙類消費物價指數中各「按目的劃分的個人消費分類」類別指數的時間數列	2.4	Time series of the CPI(C) at COICOP division level	60
3.1	綜合消費物價指數中各「按目的劃分的個人消費分類」類別指數按年變動率的時間數列	3.1	Time series of year-on-year rates of change in the Composite CPI at COICOP division level	61
3.2	甲類消費物價指數中各「按目的劃分的個人消費分類」類別指數按年變動率的時間數列	3.2	Time series of year-on-year rates of change in the CPI(A) at COICOP division level	62
3.3	乙類消費物價指數中各「按目的劃分的個人消費分類」類別指數按年變動率的時間數列	3.3	Time series of year-on-year rates of change in the CPI(B) at COICOP division level	63
3.4	丙類消費物價指數中各「按目的劃分的個人消費分類」類別指數按年變動率的時間數列	3.4	Time series of year-on-year rates of change in the CPI(C) at COICOP division level	64
獲取政府統計處刊物的方法		Means of Obtaining Publications of the Census and Statistics Department		65

除另有註明外，此月報載列的消費物價指數均屬未經季節性調整。  
由於四捨五入的關係，個別數字加起來不一定等於總數。  
所有變動百分率均以多過一個小數點位的消費物價指數作為計算基礎。

CPI figures given in this monthly report are not seasonally adjusted unless otherwise specified.  
Figures may not add up to totals due to rounding.  
All percentage changes are derived from CPI figures taken to more than one decimal place.

## 1. 概念及方法

1.1 消費物價指數量度住戶一般所購買的消費商品及服務的價格水平隨時間而變動的情況。消費物價指數的按年變動率，是廣泛被用作反映消費者所面對的通貨膨脹的指標。

1.2 由於不同開支範圍的住戶的開支模式各有差別，消費物價轉變對它們的影響也各有不同。因此，香港編製三項針對不同開支組別住戶的消費物價指數。甲類、乙類及丙類消費物價指數分別根據較低、中等及較高開支範圍的住戶的開支模式編製而成。綜合消費物價指數根據以上所有住戶的整體開支模式編製，反映消費物價轉變對整體住戶的影響。

1.3 每月的消費物價指數是根據(一)有關住戶的開支模式及(二)統計月內搜集的價格資料編製。

1.4 以2014/15年為基期的消費物價指數所採用的開支權數是以政府統計處在2014年10月至2015年9月期間進行的「住戶開支統計調查」所得的住戶開支模式為根據。本報告內的所有統計表及分析，均根據以2014/15年為基期的消費物價指數新數列。

## 1. Concepts and methods

1.1 The Consumer Price Index (CPI) measures the changes over time in the price level of consumer commodities and services generally purchased by households. The year-on-year rate of change in the CPI is widely used as an indicator of the inflation affecting consumers.

1.2 As households in different expenditure ranges have varying expenditure patterns, the impacts of consumer price changes on households in different expenditure ranges are different. Hence, three series of CPIs, each referring to households in a different expenditure range, are compiled in Hong Kong. The CPI(A), CPI(B) and CPI(C) are compiled based on the expenditure patterns of households in the relatively low, medium and relatively high expenditure ranges respectively. A Composite CPI is compiled based on the overall expenditure pattern of all of the above households taken together to reflect the impact of consumer price changes on the household sector as a whole.

1.3 Monthly CPIs are compiled on the basis of (1) expenditure patterns of relevant households and (2) prices collected in the reference month.

1.4 The expenditure weights for compiling the 2014/15-based CPI series are derived based on the household expenditure patterns obtained from the Household Expenditure Survey (HES) conducted during October 2014 to September 2015 by the Census and Statistics Department. All tables and analyses in this report are based on the 2014/15-based CPI series.

1.5 以2014/15年為基期的各項消費物價指數數列的開支範圍及所佔住戶的百分比臚列如下：

指數	約佔住戶的百分比	住戶於2014年10月至2015年9月期間的每月平均開支
甲類消費物價指數	50%	\$ 5,500-\$24,499
乙類消費物價指數	30%	\$24,500-\$44,499
丙類消費物價指數	10%	\$44,500-\$89,999
綜合消費物價指數	90%	\$ 5,500-\$89,999

1.6 上述的開支範圍是以2014年10月至2015年9月基期內的物價計算。將自基期起物價轉變的影響計算在內，甲類、乙類及丙類消費物價指數所涵蓋住戶的每月平均開支，以2018年的價格水平計算，分別大約在6,000元至26,400元之間、26,400元至47,600元之間及47,600元至96,100元之間，而綜合消費物價指數所涵蓋住戶的每月平均開支則大約在6,000元至96,100元之間。

1.7 在物價變動資料方面，政府統計處持續地進行一項「按月零售物價統計調查」，藉此搜集住戶消費籃子內各項商品及服務的價格變動資料。政府統計處每月在本港各區大約4 000間零售商店（例如超級市場、街市檔位、百貨公司及時裝店）及服務行業商號（例如電影院、醫院及美容院）搜集約共47 000個價目。搜集價格資料的方式，主要是採用外勤訪問形式進行，亦有部分以電話查詢或郵遞問卷方式進行。

1.8 至於一些主要服務如公共交通、電力及郵遞服務的價格數據，則直接從有關機構搜集或從行政紀錄中獲得。而私人房屋租金方面，有關新訂租約、續訂租約及現時租戶的租金資料，是透過一項以私人房屋租戶為對象的按月抽樣統計調查搜集得來。另一方面，有關公營房屋租金變動的數據則由香港房屋委員會及香港房屋協會定期提供。

1.5 The expenditure brackets for and percentages of households covered in the various 2014/15-based CPI series are as follows:

Index	Approximate percentage of households covered	Average monthly household expenditure during October 2014 to September 2015
CPI(A)	50%	\$ 5,500-\$24,499
CPI(B)	30%	\$24,500-\$44,499
CPI(C)	10%	\$44,500-\$89,999
Composite CPI	90%	\$ 5,500-\$89,999

1.6 The above expenditure ranges relate to prices in the base period from October 2014 to September 2015. Taking into account the impact of price changes since the base period, the monthly household expenditure ranges of the CPI(A), CPI(B) and CPI(C) adjusted to the price level of 2018 are broadly equivalent to \$6,000-\$26,400, \$26,400-\$47,600 and \$47,600-\$96,100 respectively, and that of the Composite CPI is broadly equivalent to \$6,000-\$96,100.

1.7 As regards information on price changes, the C&SD continuously conducts a Monthly Retail Price Survey to capture the price changes of items included in the household consumption basket. The C&SD collects some 47 000 price quotations each month from around 4 000 retail outlets (e.g. supermarkets, market stalls, department stores and fashion shops) and service providers (e.g. cinemas, hospitals and beauty salons) throughout the territory. Price data are collected mainly by field visits and some also through the modes of telephone or postal enquiries.

1.8 As for principal services such as public transport, electricity and postal services, price data are either collected directly from the companies concerned or obtained from administrative records. Rental data on private housing for new, renewed and continued lettings are collected from a monthly sample survey on private housing renter households. On the other hand, data on rental movements of public housing are regularly provided by the Hong Kong Housing Authority and the Hong Kong Housing Society.



1.9 根據定義，某一個月份的消費物價指數，是通過比較在該月份與在基期購買同一籃子的消費項目所需付的總開支而計算出來的。在數學上，這等同於運用已更新至一年前（或一個月前）的價格水平的開支比重，把每個消費項目在當月所錄得的按年（或按月）價格變動加權，然後計算總和。換句話說，用以編製消費物價指數的計算公式已充分計及因個別項目自基期以來的價格變動而直接引致的開支權數變動。因此，這些變動不會影響消費物價指數及其變動率的準確性。相關的技術細節詳載於《2014/15年住戶開支統計調查及重訂消費物價指數基期》的附錄2。

1.10 按2014/15年度價格水平計算的2019年4月消費物價指數內各商品／服務類別的開支權數，以及更新至一年前（即2018年4月）及一個月前（即2019年3月）的價格水平的開支權數列於本報告的附錄1，以供參考。

1.11 值得留意是住戶的消費模式會因應其收入及其它社會經濟因素的變動而改變。因此，除上述的價格因素外，開支比重亦會受這些影響而隨時間逐漸轉變。例如，住戶一般傾向多買一些價格升幅較小的商品和服務，以替代價格升幅較大的商品和服務。由於這種替代效應，根據固定消費模式計算的消費物價指數，可能會高估了價格的升幅。然而，過去的經驗顯示，消費模式只會隨時間慢慢地轉變，而在少於5年間的累積變化一般都不會對消費物價指數的變動率構成顯著影響。因此，香港消費物價指數的開支權數會每隔5年更新一次。這做法符合國際統計標準。

1.9 By definition, the CPI in a specific month is computed by comparing the total expenditure required to purchase a basket of consumption items in that month with that required to purchase the same basket in the base period. Mathematically, this is equivalent to computing the composite sum of the year-on-year (or month-to-month) price changes of individual items in that month, each weighted by the corresponding item-specific expenditure weight updated to the price level in a year (or month) ago. In other words, the CPI compilation formula has already taken into account changes in expenditure weights directly caused by price changes in individual items since the base period and thus, the accuracy of the CPI and its rate of changes are not affected by such changes. Relevant technical details are fully discussed in Appendix 2 of the report *2014/15 Household Expenditure Survey and the Rebasings of the Consumer Price Indices*.

1.10 The expenditure weights of individual commodity/service sections in the CPI in April 2019 based on the price level in 2014/15, as well as those updated to the price levels in the preceding year (i.e. April 2018) and in the preceding month (i.e. March 2019), are shown in Appendix 1 of this report for reference.

1.11 It should be noted that in addition to the price factor mentioned above, the expenditure weights do change gradually over time due to changes in consumption pattern of households in response to such factors as changes in income and other socio-economic factors. For example, households usually tend to buy more of the goods and services with smaller price increases to substitute those with larger price increases; and due to such substitution effect, the CPI compiled based on fixed consumption pattern tends to over-state price increases over time. However, past experience revealed that changes in consumption pattern would only take place gradually and generally changes accumulated in a period of less than 5 years would not have a significant impact on the rate of change in the CPI. Therefore, the expenditure weights of the CPI are updated once every 5 years in Hong Kong. The practice conforms to international statistical standards.

1.12 一併研究消費物價指數原來數列的按年變動數字和經季節性調整數列的按月變動數字，有助分析消費物價的最新趨勢。經季節性調整數列的按月變動仍會受其他不規則的因素影響而波動。參考經季節性調整的指數在最近3個月內的平均每月變動率，能更清楚看到消費物價指數的趨勢。

1.13 由於經季節性調整的數列已透過統計方法剔除季節性變異，可更有意義地比較相連月份數字。

## 2. 摘要統計數字

2.1 最新的消費物價指數及其變動率和剔除政府一次性紓困措施影響後的相關變動率載列於表S1。消費物價指數自2007年起的變動率受到數項政府一次性紓困措施所影響，當中主要包括電費補貼、公營房屋租金寬免、差餉寬減和考試費寬免，有關措施臚列於表S1附件。這些一次性措施會降低措施實施當月的消費物價指數，對消費物價指數造成波動。

1.12 For analysing the latest trend in consumer prices, it is useful to study the year-on-year changes in the original CPI series and the month-to-month changes in the seasonally adjusted series together. The month-to-month changes in the seasonally adjusted series still tend to fluctuate due to other irregular factors. The trend of the CPIs may be more clearly discerned by looking at the average monthly rates of change of the seasonally adjusted indices during the latest 3 months.

1.13 In the seasonally adjusted series, seasonal variations have been eliminated by statistical methods, thus enabling figures for consecutive months to be compared more meaningfully.

## 2. Summary statistics

2.1 The latest available figures for the CPIs and their rates of change as well as the related rates of change upon removing the effects of Government's one-off relief measures are summarised in Table S1. The rates of change in CPIs since 2007 were affected by a number of Government's one-off relief measures, including mainly electricity charge subsidy, waiver of public housing rentals, rates concession, and waiver of examination fees as shown in Annex to Table S1. These one-off measures would lower the CPIs in the months of implementation and resulted in some fluctuations in the CPIs.

表 S1 消費物價指數的主要統計數字（2014年10月至2015年9月=100）  
Table S1 Main statistics of Consumer Price Indices (Oct. 2014 - Sep. 2015 = 100)

	綜合消費 物價指數 Composite CPI	甲類消費 物價指數 CPI(A)	乙類消費 物價指數 CPI(B)	丙類消費 物價指數 CPI(C)
<u>消費物價指數原來數列</u> Original CPI series				
● 2019年4月份指數 Indices for April 2019	<u>109.6</u>	<u>110.5</u>	<u>109.2</u>	<u>109.1</u>
● 2019年4月與2018年4月比較 April 2019 compared with April 2018	+2.9% (+2.9%)	+3.0% (+3.1%)	+2.8% (+2.7%)	+3.0% (+2.9%)
● 截至2019年4月止的12個月的平均數與截至2018年4月止的12個月的平均數比較 Average for the 12 months ending April 2019 compared with the average for the 12 months ending April 2018	+2.4% (+2.8%)	+2.8% (+3.1%)	+2.3% (+2.7%)	+2.2% (+2.5%)
● 2019年1月至4月的平均數與2018年1月至4月的平均數比較 Average for January 2019 to April 2019 compared with the average for January 2018 to April 2018	+2.4% (+2.7%)	+2.7% (+3.2%)	+2.3% (+2.6%)	+2.2% (+2.5%)
● 截至2019年4月止的3個月的平均數與截至2018年4月止的3個月的平均數比較 Average for the 3 months ending April 2019 compared with the average for the 3 months ending April 2018	+2.3% (+2.7%)	+2.7% (+3.1%)	+2.2% (+2.5%)	+2.2% (+2.4%)
<u>經季節性調整的消費物價指數數列</u> Seasonally adjusted CPI series				
● 2019年4月份指數 Indices for April 2019	<u>109.4</u>	<u>110.3</u>	<u>109.0</u>	<u>108.9</u>
● 截至2019年4月止的3個月平均每月的變動率 Average monthly rate of change during the 3-month period ending April 2019	+0.4% (+0.3%)	+0.4% (+0.3%)	+0.4% (+0.3%)	+0.4% (+0.3%)

( ) 表示剔除所有政府一次性紓困措施影響後的變動率。有關的紓困措施臚列於表S1附件。

Denotes the rate of change upon removing the effects of all Government's one-off relief measures, as shown in Annex to Table S1.

表 S1 附件 自 2007 年起影響消費物價指數的政府一次性紓困措施  
Annex to Table S1 List of Government's one-off relief measures affecting the CPIs since 2007

紓困措施類別 Type of relief measures	紓困措施的詳細內容 Details of relief measures	推行年份／月份 Year/Month of implementation
公營房屋租金豁免 Public housing rental waiver	房屋協會豁免公營房屋租金 Waiver of public housing rentals by the Housing Society	2007 年 2 月及 2008 年 2 月 Feb 2007 and Feb 2008
	房屋委員會豁免公營房屋租金 Waiver of public housing rentals by the Housing Authority	2007 年 2 月、2010 年 9 月及 2012 年 9 月 Feb 2007, Sep 2010 and Sep 2012
	政府代繳公營房屋租戶的基本租金 Government's payment of basic rent for public housing estates tenants	2008 年 8 至 10 月、2009 年 8 至 9 月、 2010 年 7 至 8 月、2011 年 8 至 9 月、 2012 年 7 至 8 月、2013 年 8 至 9 月、 2014 年 8 月及 2015 年 8 月 Aug - Oct 2008, Aug - Sep 2009, Jul - Aug 2010, Aug - Sep 2011, Jul - Aug 2012, Aug - Sep 2013, Aug 2014 and Aug 2015
差餉寬減 Rates concession	寬減每季最高值 5,000 元的差餉 Rates concession of up to \$5,000 per quarter	2007 年 4 至 9 月及 2008 年 1 月至 2009 年 3 月 Apr - Sep 2007 and Jan 2008 - Mar 2009
	寬減每季最高值 1,500 元的差餉 Rates concession of up to \$1,500 per quarter	2009 年 4 月至 2012 年 3 月、 2013 年 4 月至 2014 年 9 月及 2019 年 4 月至 2020 年 3 月 Apr 2009 - Mar 2012, Apr 2013 - Sep 2014 and Apr 2019 - Mar 2020
	寬減每季最高值 2,500 元的差餉 Rates concession of up to \$2,500 per quarter	2012 年 4 月至 2013 年 3 月、2015 年 4 至 9 月及 2018 年 4 月至 2019 年 3 月 Apr 2012 - Mar 2013, Apr - Sep 2015 and Apr 2018 - Mar 2019
	寬減每季最高值 1,000 元的差餉 Rates concession of up to \$1,000 per quarter	2016 年 4 月至 2018 年 3 月 Apr 2016 - Mar 2018
電費補貼 Electricity charge subsidy	政府每月提供 300 元的電費補貼 Government's provision of electricity charge subsidy of \$300 per month	2008 年 9 月至 2009 年 8 月 Sep 2008 - Aug 2009
	政府每月提供 150 元的電費補貼 Government's provision of electricity charge subsidy of \$150 per month	2011 年 7 月至 2014 年 6 月 Jul 2011 - Jun 2014
		(任何未用補貼可轉撥至其後月份， 直至 2020 年 6 月 30 日) (Any unused subsidy can be carried forward until 30 June 2020)
	政府每月提供 50 元的電費補貼 Government's provision of electricity charge subsidy of \$50 per month	2019 年 1 月至 2023 年 12 月 Jan 2019 - Dec 2023
	考試費寬免 Examination fee waiver	政府代繳參加香港中學文憑考試學校考生的考試費 Government's payment of examination fees for school students sitting for Hong Kong Diploma of Secondary Education (HKDSE) Examination 2018/19 學年 2018/19 school year
其他 Others	豁免僱員再培訓徵款 Suspension of Employees Retraining Levy	2008 年 8 月至 2013 年 7 月 (自 2013 年 8 月起取消) Aug 2008 - Jul 2013 (Abolished starting from Aug 2013)

### 3. 消費物價指數與上年同月比較的變動詳情

3.1 在 2019 年 4 月份，綜合、甲類、乙類及丙類消費物價指數均錄得按年升幅，分別為 2.9%、3.0%、2.8%及 3.0%。如表 S2 所示，剔除所有政府一次性紓困措施的影響，綜合、甲類、乙類及丙類消費物價指數的按年升幅分別為 2.9%、3.1%、2.7%及 2.9%。

3.2 為了更清楚地觀察到通脹的趨勢，剔除所有政府一次性紓困措施的影響後的綜合消費物價指數的按年變動率顯示於圖 1。

### 3. Detailed changes in the CPIs, as compared with same month in preceding year

3.1 In April 2019, the Composite CPI, CPI(A), CPI(B) and CPI(C) all registered year-on-year rates of increase, at 2.9%, 3.0%, 2.8% and 3.0% respectively. As shown in Table S2, netting out the effects of all Government's one-off relief measures, the year-on-year rates of increase in the Composite CPI, CPI(A), CPI(B) and CPI(C) were 2.9%, 3.1%, 2.7% and 2.9% respectively.

3.2 The year-on-year rates of change in the Composite CPI after netting out the effects of all Government's one-off relief measures are presented graphically in Chart 1 for discerning the inflationary trend more clearly.

圖 1 剔除所有政府一次性紓困措施的影響後<sup>^</sup>的綜合消費物價指數的按年變動率

Chart 1 The year-on-year rates of change in the Composite CPI after netting out the effects of all Government's one-off relief measures<sup>^</sup>

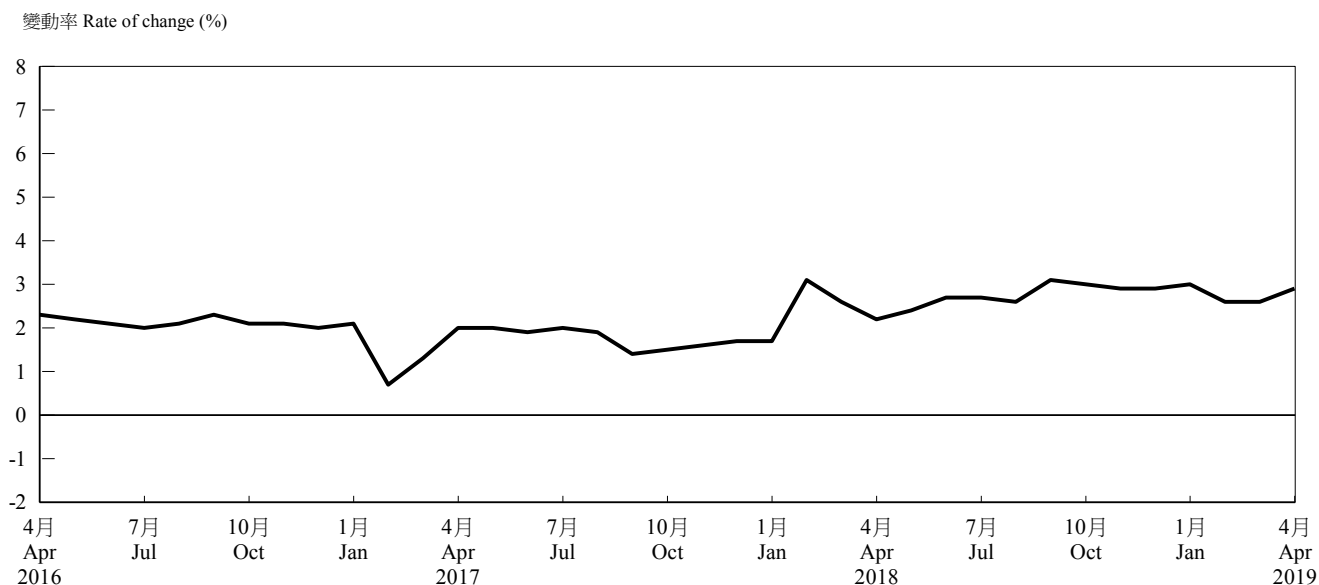

<sup>^</sup> 表示剔除所有政府一次性紓困措施影響後的變動率。有關的紓困措施臚列於表 S1 附件。  
Denotes the rate of change upon removing the effects of all Government's one-off relief measures, as shown in Annex to Table S1.

3.3 在 2019 年 4 月份的消費物價指數中各商品／服務類別指數及其按年變動率臚列於表 S3。

3.3 The indices and year-on-year rates of change of the CPIs for April 2019, analysed by section of commodity/service, are shown in Table S3.

表 S2 消費物價指數的按年變動率  
Table S2 Year-on-year rates of change in the CPIs

(%)

年／月 Year/month	綜合消費 物價指數 Composite CPI		甲類消費 物價指數 CPI(A)		乙類消費 物價指數 CPI(B)		丙類消費 物價指數 CPI(C)	
2016								
4月 Apr	+2.7	(+2.3)	+3.0	(+2.6)	+2.7	(+2.3)	+2.4	(+2.1)
5月 May	+2.6	(+2.2)	+2.7	(+2.3)	+2.7	(+2.3)	+2.4	(+2.1)
6月 Jun	+2.4	(+2.1)	+2.5	(+2.2)	+2.5	(+2.2)	+2.2	(+1.9)
7月 Jul	+2.3	(+2.0)	+2.4	(+2.0)	+2.4	(+2.0)	+2.2	(+1.9)
8月 Aug	+4.3	(+2.1)	+8.0	(+2.2)	+3.0	(+2.1)	+2.3	(+2.0)
9月 Sep	+2.7	(+2.3)	+3.3	(+2.9)	+2.5	(+2.1)	+2.2	(+1.9)
10月 Oct	+1.2	(+2.1)	+1.1	(+2.6)	+1.2	(+1.9)	+1.4	(+1.7)
11月 Nov	+1.2	(+2.1)	+1.2	(+2.7)	+1.2	(+1.9)	+1.3	(+1.7)
12月 Dec	+1.2	(+2.0)	+1.1	(+2.6)	+1.2	(+1.9)	+1.3	(+1.6)
2017								
1月 Jan	+1.3	(+2.1)	+0.8	(+2.3)	+1.3	(+2.0)	+1.7	(+2.1)
2月 Feb	-0.1	(+0.7)	-0.6	(+0.9)	+0.0*	(+0.7)	+0.3	(+0.6)
3月 Mar	+0.5	(+1.3)	+0.2	(+1.6)	+0.5	(+1.2)	+0.8	(+1.1)
4月 Apr	+2.0	(+2.0)	+2.2	(+2.2)	+1.9	(+1.9)	+2.0	(+2.0)
5月 May	+2.0	(+2.0)	+2.3	(+2.3)	+1.8	(+1.8)	+1.9	(+1.9)
6月 Jun	+1.9	(+1.9)	+2.3	(+2.3)	+1.8	(+1.7)	+1.8	(+1.8)
7月 Jul	+2.0	(+2.0)	+2.5	(+2.4)	+1.8	(+1.8)	+1.7	(+1.7)
8月 Aug	+1.9	(+1.9)	+2.4	(+2.4)	+1.7	(+1.7)	+1.8	(+1.8)
9月 Sep	+1.4	(+1.4)	+1.5	(+1.5)	+1.3	(+1.3)	+1.4	(+1.4)
10月 Oct	+1.5	(+1.5)	+1.6	(+1.6)	+1.4	(+1.4)	+1.5	(+1.5)
11月 Nov	+1.6	(+1.6)	+1.5	(+1.5)	+1.5	(+1.5)	+1.7	(+1.7)
12月 Dec	+1.7	(+1.7)	+1.7	(+1.6)	+1.6	(+1.6)	+1.9	(+1.9)
2018								
1月 Jan	+1.7	(+1.7)	+2.0	(+1.9)	+1.6	(+1.6)	+1.5	(+1.5)
2月 Feb	+3.1	(+3.1)	+3.1	(+3.0)	+3.0	(+3.0)	+3.2	(+3.2)
3月 Mar	+2.6	(+2.6)	+2.8	(+2.7)	+2.5	(+2.5)	+2.5	(+2.5)
4月 Apr	+1.9	(+2.2)	+2.2	(+2.5)	+1.8	(+2.2)	+1.7	(+2.0)
5月 May	+2.1	(+2.4)	+2.3	(+2.6)	+2.0	(+2.4)	+1.9	(+2.2)
6月 Jun	+2.4	(+2.7)	+2.6	(+2.9)	+2.3	(+2.7)	+2.2	(+2.5)
7月 Jul	+2.4	(+2.7)	+2.5	(+2.8)	+2.3	(+2.7)	+2.3	(+2.6)
8月 Aug	+2.3	(+2.6)	+2.5	(+2.8)	+2.2	(+2.6)	+2.0	(+2.3)
9月 Sep	+2.7	(+3.1)	+3.3	(+3.6)	+2.5	(+2.9)	+2.4	(+2.7)
10月 Oct	+2.7	(+3.0)	+3.2	(+3.5)	+2.5	(+2.9)	+2.3	(+2.6)
11月 Nov	+2.6	(+2.9)	+3.0	(+3.3)	+2.4	(+2.8)	+2.3	(+2.6)
12月 Dec	+2.5	(+2.9)	+3.0	(+3.3)	+2.4	(+2.8)	+2.2	(+2.5)
2019								
1月 Jan	+2.4	(+3.0)	+2.8	(+3.3)	+2.3	(+2.9)	+2.3	(+2.6)
2月 Feb	+2.1	(+2.6)	+2.6	(+3.2)	+1.9	(+2.4)	+1.8	(+2.1)
3月 Mar	+2.1	(+2.6)	+2.4	(+3.0)	+1.9	(+2.4)	+1.9	(+2.3)
4月 Apr	+2.9	(+2.9)	+3.0	(+3.1)	+2.8	(+2.7)	+3.0	(+2.9)

\* 少於0.05%

Less than 0.05%

( ) 表示剔除所有政府一次性紓困措施影響後的變動率。有關的紓困措施臚列於表S1附件。

Denotes the rate of change upon removing the effects of all Government's one-off relief measures, as shown in Annex to Table S1.

3.4 2019年4月份與2018年4月份比較，綜合消費物價指數中類別指數錄得升幅的有食品（不包括外出用膳）（4.6%）；住屋（4.3%）；雜項服務（3.1%）；交通（2.7%）；煙酒（2.3%）；外出用膳（2.2%）和雜項物品（1.9%）。

3.5 另一方面，綜合消費物價指數中類別指數在2019年4月份錄得按年跌幅的有電力、燃氣及水（-4.3%）；耐用物品（-2.1%）和衣履（-1.0%）。

3.6 消費物價指數中各商品／服務類別指數及其按年變動率的時間數列分別載列於表1.1至1.4及表2.1至2.4。而各商品／服務組別指數的按年變動情況則在表3.1至3.4列出。至於各類別指數在消費物價指數整體變動中所佔的比率則載列於表5。

3.7 消費物價總指數和各類別指數的變動情況及其按年變動率顯示於圖2及3。

3.4 Compared with April 2018, increases in the section indices of the Composite CPI in April 2019 were recorded for food (excluding meals bought away from home) (4.6%); housing (4.3%); miscellaneous services (3.1%); transport (2.7%); alcoholic drinks and tobacco (2.3%); meals bought away from home (2.2%) and miscellaneous goods (1.9%).

3.5 On the other hand, year-on-year decreases in the section indices of the Composite CPI were recorded in April 2019 for electricity, gas and water (-4.3%); durable goods (-2.1%) as well as clothing and footwear (-1.0%).

3.6 The time series of the CPIs and their year-on-year rates of change at commodity/service section level are presented respectively in Tables 1.1 to 1.4 and Tables 2.1 to 2.4. The year-on-year movements at commodity/service group level are given in Tables 3.1 to 3.4. The contributions of each section to the overall changes in CPIs are shown in Table 5.

3.7 Movements of the all-item CPIs and their section indices together with their year-on-year rates of change are presented graphically in Charts 2 and 3.

3.8 近年一些經濟體開始採用由聯合國發展的「按目的劃分的個人消費分類」分析消費物價指數。相對應於香港消費物價指數的編製而言，「按目的劃分的個人消費分類」是以交易的「目的」把住戶的個別消費開支歸納為 12 個主要類別。

3.9 為方便國際間進行比較，政府統計處亦根據「按目的劃分的個人消費分類」編製以 2014/15 年為基期的消費物價指數。根據「按目的劃分的個人消費分類」的綜合、甲類、乙類及丙類消費物價指數的類別指數及其按年變動率的時間數列分別列於附錄 2.1 至 2.4和附錄 3.1 至 3.4。

3.8 In recent years, some economies started to adopt the Classification of Individual Consumption According to Purpose (COICOP) developed by the United Nations in analysing the CPI. Corresponding to Hong Kong CPI compilation, the COICOP classifies individual consumption expenditure of households into 12 major divisions according to the “purposes” of the transactions.

3.9 To facilitate international comparison, C&SD also compiles the 2014/15-based CPI based on the COICOP. The time series of the Composite CPI, CPI(A), CPI(B) and CPI(C), and their year-on-year rates of change at division level based on the COICOP are presented respectively in Appendices 2.1 to 2.4 and Appendices 3.1 to 3.4.



表 S3 消費物價指數內各商品／服務類別指數的按年變動率

Table S3 Year-on-year rates of change in the CPIs at commodity/service section level

類別 Section	2019年4月份指數 (2014年10月至2015年9月=100) Indices for April 2019 (Oct. 2014 - Sep. 2015 = 100)				2019年4月份指數與 2018年4月份指數比較的變動率 Change in the indices for April 2019 over April 2018			
	綜合消費 物價指數 Composite CPI	甲類消費 物價指數 CPI(A)	乙類消費 物價指數 CPI(B)	丙類消費 物價指數 CPI(C)	綜合消費 物價指數 Composite CPI	(%)		
						甲類消費 物價指數 CPI(A)	乙類消費 物價指數 CPI(B)	丙類消費 物價指數 CPI(C)
食品 Food	113.1	113.4	112.9	113.0	+3.0	+3.2	+2.9	+2.9
外出用膳 Meals bought away from home	112.3	112.8	112.3	111.6	+2.2	+2.2	+2.2	+2.2
食品（不包括外出用膳） Food, excluding meals bought away from home	114.7	114.4	114.4	115.9	+4.6	+4.7	+4.5	+4.4
住屋# Housing #	113.0	115.0	112.7	111.2	+4.3	+5.2	+4.1	+3.6
私人房屋租金 Private housing rent	111.9	113.1	112.1	110.6	+3.9	+4.0	+3.9	+3.6
公營房屋租金 Public housing rent	123.2	123.2	123.2	n.a.	+10.9	+10.9	+10.8	n.a.
電力、燃氣及水 Electricity, gas and water	98.7	99.2	98.4	98.3	-4.3	-5.3	-4.0	-2.4
煙酒 Alcoholic drinks and tobacco	105.5	106.8	104.1	105.3	+2.3	+2.6	+2.0	+2.4
衣履 Clothing and footwear	99.0	97.8	98.2	100.8	-1.0	-0.9	-1.2	-1.0
耐用物品 Durable goods	87.2	86.6	86.3	88.8	-2.1	-2.3	-2.6	-1.5
雜項物品 Miscellaneous goods	106.6	108.4	105.9	105.9	+1.9	+2.7	+1.8	+1.4
交通 Transport	107.6	106.6	107.7	108.3	+2.7	+2.3	+2.7	+3.0
雜項服務 Miscellaneous services	108.4	105.3	107.8	110.8	+3.1	+1.0	+3.1	+4.3
選定主要組別 Selected major groups								
教育服務 Educational services	105.1	103.1	104.5	107.0	+2.4	+2.8	+2.4	+2.1
資訊及通訊服務 Information and communications services	89.4	89.5	89.1	89.8	-9.0	-9.0	-9.1	-8.6
醫療服務 Medical services	118.5	118.8	118.0	118.8	+3.7	+3.5	+3.6	+3.9
總指數 All items	109.6	110.5	109.2	109.1	+2.9	+3.0	+2.8	+3.0

n.a. 不適用／沒有數字  
Not applicable / Not available

# 除「私人房屋租金」及「公營房屋租金」外，「住屋」類別還包括「管理費及其他住屋雜費」和「保養住所材料」。  
Apart from “Private housing rent” and “Public housing rent”, the “Housing” section also includes “Management fees and other housing charges” and “Materials for house maintenance”.

#### 4. 消費物價指數與上月比較的變動詳情

4.1 2019 年 4 月份與 2019 年 3 月份比較，綜合、甲類、乙類及丙類消費物價指數分別上升 0.7%、0.4%、0.7% 及 1.0%，這主要是由於自 2019 年 4 月份開始，差餉寬免的上限由每個應繳差餉物業每季 2,500 元下調至 1,500 元。剔除所有政府一次性紓困措施的影響，2019 年 4 月份綜合、甲類、乙類及丙類消費物價指數的按月升幅分別為 0.5%、0.3%、0.5% 及 0.8%，主要是由於旅遊費用上升所致。

4.2 2019 年 4 月份消費物價指數中各商品／服務類別指數及其按月變動率臚列於表 S4。

4.3 各商品／服務類別指數中，衣履指數在綜合、甲類、乙類及丙類消費物價指數中分別上升 2.8%、2.0%、2.4% 及 3.9%。雜項服務指數的相應升幅為 1.9%、1.1%、1.8% 及 2.3%。而電力、燃氣及水指數的相應升幅為 0.8%、1.0%、0.8% 及 0.7%。其他類別指數的變動則比較輕微。

4.4 以下簡要地解釋各商品／服務類別指數在 2019 年 3 月與 4 月間的變動。

#### 4. Detailed changes in the CPIs, as compared with preceding month

4.1 Compared with March 2019, the Composite CPI, CPI(A), CPI(B) and CPI(C) increased by 0.7%, 0.4%, 0.7% and 1.0% respectively in April 2019. This was mainly because the ceiling of rates concession decreased from \$2,500 per quarter for each rateable tenement to \$1,500 starting from April 2019. Netting out the effects of all Government's one-off relief measures, the month-to-month rates of increase in the Composite CPI, CPI(A), CPI(B) and CPI(C) were 0.5%, 0.3%, 0.5% and 0.8% respectively in April 2019. This was mainly because the charges for package tours increased.

4.2 The indices and month-to-month rates of change of the CPIs for April 2019, analysed by section of commodity/service, are shown in Table S4.

4.3 Among the indices for various commodity/service sections, the index for clothing and footwear increased by 2.8%, 2.0%, 2.4% and 3.9% in the Composite CPI, CPI(A), CPI(B) and CPI(C) respectively. The corresponding increases in the index for miscellaneous services were 1.9%, 1.1%, 1.8% and 2.3%. The corresponding increases in the index for electricity, gas and water were 0.8%, 1.0%, 0.8% and 0.7%. Movements in the indices for other sections were relatively small.

4.4 The following explains briefly the movement of the index for each commodity/service section between March and April 2019.

表 S4 消費物價指數內各商品／服務類別指數的按月變動率

Table S4 Month-to-month rates of change in the CPIs at commodity/service section level

類別 Section	2019年4月份指數 (2014年10月至2015年9月=100) Indices for April 2019 (Oct. 2014 - Sep. 2015 = 100)				2019年4月份指數與 2019年3月份指數比較的變動率 Change in the indices for April 2019 over March 2019			
	綜合消費 物價指數 Composite CPI	甲類消費 物價指數 CPI(A)	乙類消費 物價指數 CPI(B)	丙類消費 物價指數 CPI(C)	綜合消費 物價指數 Composite CPI	甲類消費 物價指數 CPI(A)	乙類消費 物價指數 CPI(B)	丙類消費 物價指數 CPI(C)
						(%)		
食品 Food	113.1	113.4	112.9	113.0	-0.1	-0.2	-0.1	+0.0 *
外出用膳 Meals bought away from home	112.3	112.8	112.3	111.6	+0.1	+0.0*	+0.1	+0.1
食品（不包括外出用膳） Food, excluding meals bought away from home	114.7	114.4	114.4	115.9	-0.5	-0.7	-0.6	-0.1
住屋 <sup>#</sup> Housing #	113.0	115.0	112.7	111.2	+0.8	+0.7	+0.9	+0.9
私人房屋租金 Private housing rent	111.9	113.1	112.1	110.6	+0.9	+0.9	+0.9	+0.9
公營房屋租金 Public housing rent	123.2	123.2	123.2	n.a.	-0.1	-0.1	-0.1	n.a.
電力、燃氣及水 Electricity, gas and water	98.7	99.2	98.4	98.3	+0.8	+1.0	+0.8	+0.7
煙酒 Alcoholic drinks and tobacco	105.5	106.8	104.1	105.3	-0.3	-0.3	-0.3	-0.4
衣履 Clothing and footwear	99.0	97.8	98.2	100.8	+2.8	+2.0	+2.4	+3.9
耐用物品 Durable goods	87.2	86.6	86.3	88.8	+0.3	+0.3	+0.2	+0.4
雜項物品 Miscellaneous goods	106.6	108.4	105.9	105.9	+0.4	+0.4	+0.5	+0.3
交通 Transport	107.6	106.6	107.7	108.3	+0.6	+0.3	+0.6	+0.8
雜項服務 Miscellaneous services	108.4	105.3	107.8	110.8	+1.9	+1.1	+1.8	+2.3
選定主要組別 Selected major groups								
教育服務 Educational services	105.1	103.1	104.5	107.0	---	-0.0*	---	---
資訊及通訊服務 Information and communications services	89.4	89.5	89.1	89.8	+0.2	+0.2	+0.2	+0.2
醫療服務 Medical services	118.5	118.8	118.0	118.8	+0.2	+0.2	+0.2	+0.2
總指數 All items	109.6	110.5	109.2	109.1	+0.7	+0.4	+0.7	+1.0

n.a. 不適用／沒有數字  
Not applicable / Not available

\* 少於 0.05%  
Less than 0.05%

--- 零  
Nil

# 除「私人房屋租金」及「公營房屋租金」外，「住屋」類別還包括「管理費及其他住屋雜費」和「保養住所材料」。

Apart from “Private housing rent” and “Public housing rent”, the “Housing” section also includes “Management fees and other housing charges” and “Materials for house maintenance”.

4.5 食品指數在綜合、甲類及乙類消費物價指數中分別下跌 0.1%、0.2%及 0.1%，主要是新鮮蔬菜、豬肉及鹹水魚價格下跌所致。

(i) 新鮮蔬菜 - 新鮮蔬菜的平均零售價格在綜合、甲類及乙類消費物價指數中分別下跌 3.3%、3.4%及 3.2%。

(ii) 豬肉 - 豬肉的平均零售價格在綜合、甲類及乙類消費物價指數中均下跌 1.6%。

(iii) 鹹水魚 - 鹹水魚的平均零售價格在綜合、甲類及乙類消費物價指數中分別下跌 1.5%、1.2%及 1.7%。

4.6 而食品指數在丙類消費物價指數中則維持不變。

4.7 表 8 載列選定食品在本月、上月及上年同月的平均零售價格及價格範圍。

4.8 住屋指數在綜合、甲類、乙類及丙類消費物價指數中分別上升 0.8%、0.7%、0.9%及 0.9%，主要是私人房屋租金上升所致。

4.9 電力、燃氣及水指數在綜合、甲類、乙類及丙類消費物價指數中分別上升 0.8%、1.0%、0.8%及 0.7%，主要是石油氣及其他燃料價格上升所致。

4.10 煙酒指數在綜合、甲類、乙類及丙類消費物價指數中分別下跌 0.3%、0.3%、0.3%及 0.4%，主要是洋酒價格下跌所致。

4.5 The index for food decreased by 0.1%, 0.2% and 0.1% in the Composite CPI, CPI(A) and CPI(B) respectively, mainly due to the decreases in the prices of fresh vegetables, pork and salt-water fish.

(i) Fresh vegetables - The average retail prices of fresh vegetables decreased by 3.3%, 3.4% and 3.2% in the Composite CPI, CPI(A) and CPI(B) respectively.

(ii) Pork - The average retail prices of pork all decreased by 1.6% in the Composite CPI, CPI(A) and CPI(B).

(iii) Salt-water fish - The average retail prices of salt-water fish decreased by 1.5%, 1.2% and 1.7% in the Composite CPI, CPI(A) and CPI(B) respectively.

4.6 Meanwhile, the index for food remained unchanged in the CPI(C).

4.7 The average retail prices and price ranges of selected food items for the current month, preceding month and same month in preceding year are shown in Table 8.

4.8 The index for housing increased by 0.8%, 0.7%, 0.9% and 0.9% in the Composite CPI, CPI(A), CPI(B) and CPI(C) respectively, mainly because private housing rentals increased.

4.9 The index for electricity, gas and water increased by 0.8%, 1.0%, 0.8% and 0.7% in the Composite CPI, CPI(A), CPI(B) and CPI(C) respectively. This was largely because of the increases in the prices of liquefied petroleum gas and other fuel.

4.10 The index for alcoholic drinks and tobacco decreased by 0.3%, 0.3%, 0.3% and 0.4% in the Composite CPI, CPI(A), CPI(B) and CPI(C) respectively, mainly due to the lower prices of foreign-style wines.

4.11 衣履指數在綜合、甲類、乙類及丙類消費物價指數中分別上升 2.8%、2.0%、2.4%及 3.9%，主因是由於外衣價格上升。

4.11 The index for clothing and footwear increased by 2.8%, 2.0%, 2.4% and 3.9% in the Composite CPI, CPI(A), CPI(B) and CPI(C) respectively. This was largely attributable to the higher prices of outerclothing.

4.12 耐用物品指數在綜合、甲類、乙類及丙類消費物價指數中分別上升 0.3%、0.3%、0.2%及 0.4%，主因是旅行及體育用品價格上升。

4.12 The index for durable goods increased by 0.3%, 0.3%, 0.2% and 0.4% in the Composite CPI, CPI(A), CPI(B) and CPI(C) respectively, mainly because the prices of travel and sports goods increased.

4.13 雜項物品指數在綜合、甲類、乙類及丙類消費物價指數中分別上升 0.4%、0.4%、0.5%及 0.3%，主要是由於化妝品及個人護理用品價格上升。

4.13 The index for miscellaneous goods increased by 0.4%, 0.4%, 0.5% and 0.3% in the Composite CPI, CPI(A), CPI(B) and CPI(C) respectively, largely caused by the rise in the prices of cosmetics and personal care products.

4.14 交通指數在綜合、甲類、乙類及丙類消費物價指數中分別上升 0.6%、0.3%、0.6%及 0.8%，主要是進出香港交通費用上升所致。

4.14 The index for transport increased by 0.6%, 0.3%, 0.6% and 0.8% in the Composite CPI, CPI(A), CPI(B) and CPI(C) respectively, mainly because of the increases in inbound and outbound transport fares.

4.15 雜項服務指數在綜合、甲類、乙類及丙類消費物價指數中分別上升 1.9%、1.1%、1.8%及 2.3%，主要是旅遊費用上升所致。

4.15 The index for miscellaneous services increased by 1.9%, 1.1%, 1.8% and 2.3% in the Composite CPI, CPI(A), CPI(B) and CPI(C) respectively, mainly attributable to the rise in the charges for package tours.

4.16 四項消費物價指數的商品／服務組別指數在 2019 年 4 月份的按月變動情況分別顯示於表 3.1 至 3.4。

4.16 The month-to-month movements of the four CPIs for April 2019 by commodity/service group are shown in Tables 3.1 to 3.4 respectively.

4.17 各商品／服務類別指數在消費物價指數整體按月變動中所佔的比率載列於表 6。至於佔消費物價指數整體變動中最大比率的商品／服務組別則在表 7.1 至 7.4 列出。

4.17 The contribution of each commodity/service section to the overall month-to-month change in the CPIs is presented in Table 6. The commodity/service groups with the largest contributions to the overall change in CPIs are listed in Tables 7.1 to 7.4.

## 5. 經季節性調整消費物價指數

5.1 消費物價指數原來數列的按月變動率會受到季節性變異的影響。把這些季節性變異從數列中剔除，便可更有意義地比較相連月份數字。

5.2 經季節性調整的數列可因應數據增加而作出修訂。由 2004 年 10 月開始，每年發表 10 月份的數字時，會一併修訂對上 3 年的經季節性調整消費物價指數。

5.3 自 2008 年 10 月開始，編製經季節性調整的消費物價指數的方法由過往「X-11 自迴歸－求和－移動平均」(X-11 ARIMA)方法更改為「X-12 自迴歸－求和－移動平均」(X-12 ARIMA)方法。自 2005 年 10 月開始的經季節性調整的消費物價指數數列亦已按這個新方法作出修訂。「X-12 自迴歸－求和－移動平均」方法改良自「X-11 自迴歸－求和－移動平均」方法，能提供更佳的模型建造及模型評估能力。「X-12 自迴歸－求和－移動平均」方法是用作編製經季節性調整的統計數列的標準方法。

5.4 表 4.1 及 4.2 載列經季節性調整的消費物價指數在過去 3 年的按月變動率。

5.5 參考經季節性調整的指數在最近 3 個月內的平均按月變動率，能更清楚看到消費物價指數的趨勢。如表 S5 顯示，就綜合消費物價指數而言，這變動率在 2019 年 4 月份為 0.4%，而 2019 年 3 月份的相應變動率則為 0.2%。但應留意這些變動率是受到個別政府一次性紓困措施只在某些月份實施所影響。剔除這些影響，截至 2019 年 4 月止的 3 個月期間，綜合消費物價指數的平均每月變動率為 0.3%，而在 2019 年 3 月止的 3 個月期間的相應變動率則為 0.2%。

## 5. Seasonally adjusted CPIs

5.1 Month-to-month rates of change based on the original CPI series are affected by seasonal variations. By removing these seasonal variations from the series, figures for consecutive months can be compared more meaningfully.

5.2 Seasonally adjusted series may be revised as more data become available. Starting from October 2004, the seasonally adjusted CPIs for the preceding 3 years are revised each year when releasing the figures for October.

5.3 Starting from October 2008, the seasonal adjustment of the CPI is compiled by the “X-12 ARIMA” method to replace the previous “X-11 ARIMA” method. The seasonally adjusted CPI series since October 2005 have also been revised using the new method. “X-12 ARIMA” method is an update to the “X-11 ARIMA” method with enhanced modelling and diagnostic capabilities. The “X-12 ARIMA” method is a standard method applied in compiling seasonally adjusted statistical data series.

5.4 The month-to-month rates of change of the seasonally adjusted CPIs in the past 3 years are presented in Tables 4.1 and 4.2.

5.5 The trend of the CPIs may be more clearly discerned by looking at the average monthly rate of change of the seasonally adjusted indices during the latest 3 months. As shown in Table S5, such rate of change in the Composite CPI was 0.4% in April 2019. The corresponding rate of change in March 2019 was 0.2%. It should be noted that these rates of change were affected by Government’s one-off relief measures implemented only in some months. Netting out these effects, the corresponding average monthly rate of change in the Composite CPI for the 3-month period ending April 2019 was 0.3%, and that for the 3-month period ending March 2019 was 0.2%.

表 S5 經季節性調整的消費物價指數在最近3個月內的平均每月變動率  
Table S5 Average monthly rates of change during the latest 3 months in the seasonally adjusted CPIs

(%)

年／月 Year/month	綜合消費 物價指數 Composite CPI		甲類消費 物價指數 CPI(A)		乙類消費 物價指數 CPI(B)		丙類消費 物價指數 CPI(C)	
<u>2016</u>								
4月 Apr	-0.1	(+0.2)	-0.3	(+0.2)	-0.0 *	(+0.2)	+0.1	(+0.2)
5月 May	-0.3	(-0.0*)	-0.6	(-0.1)	-0.2	(+0.0*)	-0.1	(-0.0*)
6月 Jun	-0.3	(+0.0*)	-0.5	(+0.0*)	-0.2	(+0.0*)	-0.1	(-0.0*)
7月 Jul	+0.1	(+0.1)	+0.1	(+0.1)	+0.1	(+0.1)	+0.1	(+0.1)
8月 Aug	+0.1	(+0.1)	+0.1	(+0.1)	+0.1	(+0.1)	+0.1	(+0.1)
9月 Sep	+0.3	(+0.3)	+0.4	(+0.4)	+0.2	(+0.2)	+0.2	(+0.2)
10月 Oct	+0.3	(+0.3)	+0.4	(+0.4)	+0.2	(+0.2)	+0.2	(+0.2)
11月 Nov	+0.3	(+0.3)	+0.5	(+0.5)	+0.2	(+0.2)	+0.2	(+0.2)
12月 Dec	+0.2	(+0.2)	+0.2	(+0.2)	+0.1	(+0.1)	+0.2	(+0.2)
<u>2017</u>								
1月 Jan	+0.1	(+0.1)	+0.1	(+0.0*)	+0.1	(+0.1)	+0.2	(+0.2)
2月 Feb	-0.1	(-0.1)	-0.1	(-0.1)	-0.1	(-0.1)	-0.1	(-0.1)
3月 Mar	+0.0 *	(+0.0*)	+0.0 *	(+0.0*)	+0.0 *	(+0.0*)	+0.1	(+0.1)
4月 Apr	+0.2	(+0.2)	+0.2	(+0.2)	+0.2	(+0.2)	+0.1	(+0.1)
5月 May	+0.3	(+0.3)	+0.3	(+0.3)	+0.3	(+0.3)	+0.3	(+0.3)
6月 Jun	+0.2	(+0.2)	+0.2	(+0.2)	+0.2	(+0.2)	+0.2	(+0.2)
7月 Jul	+0.1	(+0.1)	+0.1	(+0.1)	+0.1	(+0.1)	+0.0 *	(+0.0*)
8月 Aug	+0.1	(+0.1)	+0.1	(+0.1)	+0.1	(+0.1)	+0.1	(+0.1)
9月 Sep	+0.1	(+0.1)	+0.1	(+0.1)	+0.1	(+0.1)	+0.1	(+0.1)
10月 Oct	+0.1	(+0.1)	+0.1	(+0.1)	+0.1	(+0.1)	+0.2	(+0.2)
11月 Nov	+0.2	(+0.2)	+0.2	(+0.2)	+0.2	(+0.2)	+0.2	(+0.2)
12月 Dec	+0.3	(+0.3)	+0.2	(+0.2)	+0.3	(+0.3)	+0.3	(+0.3)
<u>2018</u>								
1月 Jan	+0.2	(+0.2)	+0.2	(+0.2)	+0.2	(+0.2)	+0.2	(+0.2)
2月 Feb	+0.3	(+0.3)	+0.3	(+0.3)	+0.3	(+0.3)	+0.3	(+0.3)
3月 Mar	+0.3	(+0.3)	+0.3	(+0.3)	+0.3	(+0.3)	+0.2	(+0.2)
4月 Apr	+0.2	(+0.3)	+0.3	(+0.4)	+0.2	(+0.4)	+0.2	(+0.3)
5月 May	+0.1	(+0.2)	+0.1	(+0.2)	+0.1	(+0.2)	+0.0 *	(+0.1)
6月 Jun	+0.1	(+0.3)	+0.2	(+0.3)	+0.1	(+0.3)	+0.1	(+0.2)
7月 Jul	+0.2	(+0.2)	+0.2	(+0.2)	+0.2	(+0.2)	+0.2	(+0.2)
8月 Aug	+0.2	(+0.2)	+0.2	(+0.2)	+0.2	(+0.2)	+0.1	(+0.1)
9月 Sep	+0.2	(+0.2)	+0.3	(+0.3)	+0.2	(+0.2)	+0.1	(+0.2)
10月 Oct	+0.2	(+0.2)	+0.3	(+0.3)	+0.2	(+0.2)	+0.2	(+0.2)
11月 Nov	+0.3	(+0.3)	+0.3	(+0.3)	+0.2	(+0.2)	+0.3	(+0.3)
12月 Dec	+0.2	(+0.2)	+0.1	(+0.1)	+0.2	(+0.2)	+0.3	(+0.3)
<u>2019</u>								
1月 Jan	+0.1	(+0.2)	+0.0 *	(+0.1)	+0.1	(+0.2)	+0.2	(+0.2)
2月 Feb	+0.2	(+0.2)	+0.2	(+0.3)	+0.2	(+0.2)	+0.1	(+0.2)
3月 Mar	+0.2	(+0.2)	+0.2	(+0.3)	+0.2	(+0.2)	+0.1	(+0.2)
4月 Apr	+0.4	(+0.3)	+0.4	(+0.3)	+0.4	(+0.3)	+0.4	(+0.3)

\* 少於 0.05%

Less than 0.05%

( ) 表示剔除所有政府一次性紓困措施影響後的變動率。有關的紓困措施臚列於表S1附件。

Denotes the rate of change upon removing the effects of all Government's one-off relief measures, as shown in Annex to Table S1.

註釋：經季節性調整的指數自首度發表後3年內可予修訂。

Note: The seasonally adjusted indices are subject to revision up to 3 years after original publication.

表 1.1 綜合消費物價指數中各商品／服務類別指數的時間數列  
(2014 年 10 月至 2015 年 9 月 = 100)

Table 1.1 Time series of the Composite CPI at commodity/service section level  
(Oct. 2014 - Sep. 2015 = 100)

年／月	總指數	食品	外出 用膳	食品（不包括 外出用膳）	住屋	電力、 燃氣及水	煙酒	衣履	耐用 物品	雜項 物品	交通	雜項 服務
Year/ month	All items	Food	Meals away from home	Food, excluding meals away from home	Housing	Electricity, gas and water	Alcoholic drinks and tobacco	Clothing and footwear	Dur- able goods	Misc. goods	Trans- port	Misc. serv- ices
權 數 Weight	100.00	27.29	(17.74)	(9.55)	34.29	2.67	0.54	3.21	4.65	3.56	7.98	15.81
2015	100.6	101.0	101.0	100.9	101.0	99.7	100.2	99.6	98.5	100.1	99.9	100.3
2016	103.0	104.4	104.3	104.5	104.7	100.8	101.8	96.2	93.3	101.7	101.5	102.6
2017	104.5	106.7	107.2	105.7	106.8	99.1	102.4	95.8	90.3	103.0	103.8	103.5
2018	107.0	110.2	110.2	110.2	109.5	104.0	103.8	97.4	88.4	104.4	105.4	105.7
<u>2017</u>												
4月 Apr	104.5	106.1	106.8	104.8	106.3	99.5	102.9	99.1	91.1	103.3	104.2	104.0
5月 May	104.3	106.2	106.9	104.7	106.5	99.9	102.1	97.2	90.8	103.3	103.9	103.3
6月 Jun	104.3	106.1	107.1	104.2	106.7	99.7	101.9	95.6	90.2	103.1	103.7	103.2
7月 Jul	104.7	106.5	107.3	105.0	106.9	100.0	102.3	92.9	90.0	102.8	104.3	105.0
8月 Aug	104.8	106.5	107.3	105.0	107.2	100.6	102.3	91.6	90.0	103.0	103.9	105.6
9月 Sep	104.6	106.9	107.5	105.8	107.4	100.5	102.8	94.0	89.6	103.2	104.4	102.1
10月 Oct	104.9	107.5	107.7	107.2	107.5	101.2	101.9	97.8	89.5	103.2	103.3	102.3
11月 Nov	105.2	107.5	107.8	107.0	107.8	101.2	103.0	103.0	89.6	103.3	103.6	102.7
12月 Dec	105.6	108.0	108.3	107.3	108.0	101.3	102.3	99.4	89.8	103.3	104.2	104.3
<u>2018</u>												
1月 Jan	105.5	108.4	108.7	107.8	108.3	102.4	102.3	95.7	89.3	103.7	104.5	103.1
2月 Feb	106.9	110.7	110.3	111.4	108.6	103.1	102.5	93.8	88.4	103.7	105.5	107.0
3月 Mar	106.6	109.9	109.8	110.1	108.9	103.5	103.3	95.9	89.2	104.0	104.9	105.2
4月 Apr	106.5	109.8	109.9	109.7	108.3	103.2	103.1	100.0	89.2	104.7	104.8	105.1
5月 May	106.5	110.0	110.1	109.6	108.6	103.3	102.3	98.6	88.7	104.4	105.2	104.7
6月 Jun	106.8	110.0	110.3	109.7	109.0	103.6	103.4	99.0	88.4	104.6	105.8	104.9
7月 Jul	107.2	110.2	110.3	110.0	109.3	104.2	102.9	95.2	88.1	104.2	106.7	107.0
8月 Aug	107.2	110.2	110.5	109.7	109.7	104.0	104.6	93.4	88.2	104.4	105.4	107.2
9月 Sep	107.4	110.7	110.5	111.2	110.5	104.3	105.0	96.3	88.0	104.9	105.7	105.0
10月 Oct	107.7	110.9	110.6	111.3	110.8	105.4	105.5	99.8	87.9	104.8	105.0	105.1
11月 Nov	107.9	110.7	110.7	110.7	111.0	105.3	104.9	102.8	88.0	104.7	105.2	105.8
12月 Dec	108.3	111.2	111.0	111.4	111.1	105.2	105.2	97.9	87.8	104.5	106.1	107.8
<u>2019</u>												
1月 Jan	108.1	111.9	111.7	112.4	111.5	97.8	105.4	96.0	87.3	105.0	107.0	106.0
2月 Feb	109.1	114.0	112.5	116.9	111.8	98.3	105.1	92.5	86.9	105.2	107.0	108.7
3月 Mar	108.8	113.3	112.2	115.3	112.0	97.9	105.8	96.3	87.0	106.2	107.0	106.4
4月 Apr	109.6	113.1	112.3	114.7	113.0	98.7	105.5	99.0	87.2	106.6	107.6	108.4

註釋：價格變動情況顯示於本報告尾部的圖2及3。

Note: Price movements are shown graphically in Charts 2 and 3 at the end of the report.



表 1.2 甲類消費物價指數中各商品／服務類別指數的時間數列  
(2014 年 10 月至 2015 年 9 月 = 100)

Table 1.2 Time series of the CPI(A) at commodity/service section level  
(Oct. 2014 - Sep. 2015 = 100)

年／月	總指數	食品	外出 用膳	食品（不包括 外出用膳）	住屋	電力、 燃氣及水	煙酒	衣履	耐用 物品	雜項 物品	交通	雜項 服務
Year/ month	All items	Food	Meals away from home	Food, excluding meals away from home	Housing	Electricity, gas and water	Alcoholic drinks and tobacco	Clothing and footwear	Dur- able goods	Misc. goods	Trans- port	Misc. serv- ices
權 數 Weight	100.00	34.37	(20.99)	(13.38)	33.77	3.85	0.75	2.57	3.41	3.28	6.75	11.25
2015	100.6	101.0	101.0	100.9	101.0	99.9	100.2	99.5	98.5	100.2	100.2	100.1
2016	103.5	104.6	104.5	104.7	105.2	101.4	102.3	95.6	93.3	101.8	101.7	102.2
2017	105.1	106.7	107.5	105.5	107.6	100.5	103.4	95.1	89.9	103.8	103.1	102.7
2018	107.9	110.3	110.7	109.8	110.9	105.8	104.9	96.6	88.1	105.6	104.4	104.0
<u>2017</u>												
4月 Apr	105.0	106.2	107.1	104.6	107.1	101.0	103.7	97.7	90.6	103.8	104.0	103.6
5月 May	104.9	106.2	107.3	104.4	107.3	101.4	103.2	95.8	90.2	103.8	103.2	102.8
6月 Jun	104.9	106.1	107.5	104.1	107.5	101.2	103.1	94.7	89.8	103.8	102.9	103.0
7月 Jul	105.2	106.6	107.6	104.9	107.7	101.5	103.4	92.3	89.7	103.6	103.4	104.2
8月 Aug	105.3	106.6	107.7	104.8	107.9	102.1	103.4	90.6	89.6	103.8	103.1	104.3
9月 Sep	105.2	107.0	107.9	105.5	108.1	102.0	103.8	93.0	89.3	104.2	103.4	101.2
10月 Oct	105.5	107.6	108.1	106.8	108.3	102.8	103.0	96.9	89.0	104.2	102.2	101.2
11月 Nov	105.8	107.6	108.3	106.5	108.6	102.8	104.0	102.1	89.2	104.3	102.8	101.4
12月 Dec	106.1	107.9	108.6	106.8	108.8	103.0	103.5	98.9	89.3	104.6	103.0	102.4
<u>2018</u>												
1月 Jan	106.3	108.4	109.1	107.3	109.1	104.1	103.3	95.5	88.9	104.7	104.0	101.7
2月 Feb	107.5	110.9	110.7	111.3	109.4	104.8	103.6	93.4	88.0	104.7	104.8	104.6
3月 Mar	107.4	110.1	110.3	109.9	109.7	105.1	104.1	95.2	88.7	105.0	104.3	104.3
4月 Apr	107.3	110.0	110.4	109.2	109.3	104.8	104.1	98.7	88.6	105.6	104.2	104.2
5月 May	107.3	110.0	110.7	109.0	109.6	105.0	103.5	97.4	88.2	105.7	104.3	103.7
6月 Jun	107.6	110.2	110.8	109.2	110.0	105.4	104.5	98.1	88.1	105.7	104.6	104.1
7月 Jul	107.9	110.4	110.9	109.6	110.3	106.1	104.0	94.4	87.9	105.6	105.1	105.3
8月 Aug	107.9	110.3	111.0	109.2	110.7	105.9	106.1	92.7	88.2	105.6	104.4	105.6
9月 Sep	108.7	110.9	110.9	110.9	112.9	106.3	106.2	95.8	87.8	106.3	104.5	103.0
10月 Oct	108.9	111.0	111.1	110.9	113.0	107.5	106.5	99.6	87.5	106.2	104.2	103.1
11月 Nov	109.0	110.7	111.2	110.0	113.3	107.4	106.2	101.7	87.7	106.1	103.8	103.7
12月 Dec	109.3	111.2	111.4	110.7	113.4	107.3	106.5	97.0	87.3	106.0	104.9	104.8
<u>2019</u>												
1月 Jan	109.2	112.0	112.2	111.8	113.7	98.1	106.6	95.6	86.8	106.4	106.2	103.5
2月 Feb	110.3	114.5	113.0	116.8	114.0	98.7	106.4	92.0	86.4	106.6	106.4	106.0
3月 Mar	110.1	113.7	112.8	115.1	114.2	98.2	107.1	95.9	86.4	107.9	106.3	104.1
4月 Apr	110.5	113.4	112.8	114.4	115.0	99.2	106.8	97.8	86.6	108.4	106.6	105.3

註釋：價格變動情況顯示於本報告尾部的圖2及3。

Note: Price movements are shown graphically in Charts 2 and 3 at the end of the report.

表 1.3 乙類消費物價指數中各商品／服務類別指數的時間數列  
(2014 年 10 月至 2015 年 9 月 = 100)

Table 1.3 Time series of the CPI(B) at commodity/service section level  
(Oct. 2014 - Sep. 2015 = 100)

年／月	總指數	食品	外出 用膳	食品（不包括 外出用膳）	住屋	電力、 燃氣及水	煙酒	衣履	耐用 物品	雜項 物品	交通	雜項 服務
Year/ month	All items	Food	Meals away from home	Food, excluding meals away from home	Housing	Electricity, gas and water	Alcoholic drinks and tobacco	Clothing and footwear	Dur- able goods	Misc. goods	Trans- port	Misc. serv- ices
權 數 Weight	100.00	26.26	(17.88)	(8.38)	35.24	2.38	0.57	3.26	5.03	3.64	7.60	16.02
2015	100.6	101.0	101.0	100.9	101.1	99.6	100.3	99.5	98.5	100.1	99.9	100.2
2016	102.9	104.4	104.3	104.6	104.8	100.4	101.2	95.6	92.8	101.5	101.6	102.4
2017	104.3	106.6	107.1	105.7	106.8	98.4	101.4	95.2	89.7	102.6	104.0	103.1
2018	106.7	110.1	110.2	110.0	109.4	103.0	102.5	96.7	87.7	103.7	105.5	105.2
<u>2017</u>												
4月 Apr	104.3	106.2	106.7	105.0	106.2	98.8	102.2	98.4	90.6	103.0	104.5	103.7
5月 May	104.1	106.2	106.9	104.9	106.4	99.2	101.0	96.2	90.3	102.9	104.2	102.9
6月 Jun	104.1	106.1	107.0	104.2	106.6	99.0	100.8	95.0	89.8	102.6	104.0	102.7
7月 Jul	104.5	106.5	107.2	104.9	106.8	99.3	101.1	92.5	89.4	102.2	104.6	104.6
8月 Aug	104.6	106.5	107.3	104.8	107.1	99.9	101.1	90.9	89.4	102.5	104.1	105.1
9月 Sep	104.3	106.9	107.4	105.7	107.3	99.8	101.7	93.1	89.2	102.7	104.6	101.6
10月 Oct	104.6	107.4	107.7	106.9	107.5	100.4	100.8	96.7	89.0	102.7	103.5	101.8
11月 Nov	105.0	107.4	107.8	106.7	107.8	100.4	101.8	101.8	88.9	102.8	103.7	102.2
12月 Dec	105.4	107.9	108.3	107.0	108.0	100.5	101.2	98.6	89.2	102.6	104.4	103.9
<u>2018</u>												
1月 Jan	105.3	108.3	108.7	107.6	108.3	101.6	101.2	95.2	88.7	103.1	104.7	102.5
2月 Feb	106.7	110.5	110.3	111.0	108.6	102.3	101.3	93.3	87.9	103.2	105.8	106.8
3月 Mar	106.3	109.7	109.7	109.8	109.0	102.7	102.3	95.5	88.6	103.4	105.1	104.7
4月 Apr	106.2	109.7	109.8	109.5	108.2	102.4	102.0	99.4	88.6	104.1	104.9	104.6
5月 May	106.3	109.9	110.1	109.4	108.6	102.5	101.0	97.9	88.1	103.7	105.3	104.3
6月 Jun	106.5	109.9	110.2	109.4	109.0	102.6	102.1	98.5	87.7	103.8	105.9	104.4
7月 Jul	106.9	110.1	110.3	109.8	109.3	103.2	101.7	94.6	87.2	103.5	107.0	106.4
8月 Aug	106.9	110.1	110.4	109.5	109.8	103.0	103.2	92.9	87.4	103.7	105.4	106.6
9月 Sep	107.0	110.6	110.4	110.9	110.1	103.3	103.8	95.9	87.2	104.1	105.8	104.4
10月 Oct	107.2	110.7	110.6	111.0	110.4	104.3	104.5	99.2	87.2	104.1	104.9	104.6
11月 Nov	107.4	110.6	110.7	110.6	110.6	104.2	103.6	101.4	87.2	103.9	105.3	105.3
12月 Dec	107.9	111.1	111.0	111.2	110.7	104.1	103.7	96.8	86.9	103.8	106.3	107.5
<u>2019</u>												
1月 Jan	107.8	111.9	111.7	112.3	111.1	97.5	104.0	95.4	86.6	104.3	107.2	105.6
2月 Feb	108.7	113.7	112.4	116.5	111.4	98.1	103.8	92.1	86.1	104.5	107.1	108.4
3月 Mar	108.4	113.1	112.2	115.0	111.6	97.6	104.4	95.9	86.2	105.4	107.1	105.9
4月 Apr	109.2	112.9	112.3	114.4	112.7	98.4	104.1	98.2	86.3	105.9	107.7	107.8

註釋：價格變動情況顯示於本報告尾部的圖2及3。

Note: Price movements are shown graphically in Charts 2 and 3 at the end of the report.

表 1.4 丙類消費物價指數中各商品／服務類別指數的時間數列  
(2014 年 10 月至 2015 年 9 月 = 100)

Table 1.4 Time series of the CPI(C) at commodity/service section level  
(Oct. 2014 - Sep. 2015 = 100)

年／月	總指數	食品	外出 用膳	食品（不包括 外出用膳）	住屋	電力、 燃氣及水	煙酒	衣履	耐用 物品	雜項 物品	交通	雜項 服務
Year/ month	All items	Food	Meals away from home	Food, excluding meals away from home	Housing	Electricity, gas and water	Alcoholic drinks and tobacco	Clothing and footwear	Dur- able goods	Misc. goods	Trans- port	Misc. serv- ices
權 數 Weight	100.00	20.85	(13.98)	(6.87)	33.60	1.76	0.26	3.88	5.53	3.77	9.84	20.51
2015	100.5	100.9	101.0	100.9	100.9	99.6	100.4	99.8	98.5	100.1	99.8	100.5
2016	102.6	104.0	103.9	104.2	104.1	100.1	101.0	97.5	93.7	101.7	101.2	103.1
2017	104.2	106.5	106.6	106.3	106.1	97.1	101.2	97.2	91.2	102.9	104.1	104.4
2018	106.5	110.2	109.5	111.7	108.1	101.3	103.0	98.7	89.5	104.1	106.0	107.2
<u>2017</u>												
4月 Apr	104.2	105.9	106.3	105.0	105.7	97.4	102.2	101.1	92.1	103.3	104.2	104.5
5月 May	104.0	106.0	106.4	105.1	105.8	97.8	100.7	99.5	91.7	103.3	104.1	104.1
6月 Jun	103.9	105.9	106.5	104.6	106.0	97.6	100.3	97.1	91.1	103.0	104.0	103.7
7月 Jul	104.4	106.2	106.7	105.2	106.2	97.9	100.8	94.0	90.9	102.7	104.7	106.0
8月 Aug	104.6	106.3	106.7	105.5	106.4	98.4	101.1	93.3	90.8	102.8	104.4	106.7
9月 Sep	104.1	106.8	106.9	106.7	106.6	98.3	101.9	95.8	90.3	103.0	105.0	103.1
10月 Oct	104.5	107.6	107.1	108.5	106.7	98.9	100.3	99.8	90.5	103.0	104.0	103.5
11月 Nov	104.9	107.6	107.2	108.5	106.9	98.9	102.6	105.0	90.7	103.0	104.0	103.9
12月 Dec	105.4	108.3	107.9	109.2	107.1	99.0	101.2	100.9	90.9	103.0	104.9	105.8
<u>2018</u>												
1月 Jan	105.1	108.6	108.1	109.6	107.3	100.1	100.8	96.6	90.2	103.4	104.8	104.4
2月 Feb	106.5	110.6	109.7	112.5	107.6	100.7	101.1	94.9	89.3	103.5	105.8	108.8
3月 Mar	106.0	109.8	109.0	111.3	107.8	101.0	103.0	97.1	90.1	103.8	105.2	106.3
4月 Apr	106.0	109.8	109.2	111.1	107.3	100.7	102.8	101.8	90.2	104.5	105.1	106.2
5月 May	106.0	110.0	109.4	111.1	107.6	100.7	101.2	100.3	89.7	104.1	105.7	105.7
6月 Jun	106.2	110.0	109.5	111.1	107.8	100.8	103.5	100.3	89.4	104.4	106.5	105.9
7月 Jul	106.8	110.2	109.6	111.3	108.1	101.4	102.5	96.5	89.2	103.9	107.6	108.6
8月 Aug	106.7	110.1	109.7	111.0	108.4	101.3	103.3	94.5	89.3	104.1	106.1	108.7
9月 Sep	106.6	110.7	109.8	112.5	108.5	101.5	104.1	97.2	89.0	104.6	106.5	106.7
10月 Oct	106.9	110.9	110.0	112.8	108.9	102.4	104.9	100.7	88.9	104.4	105.7	106.9
11月 Nov	107.3	110.8	109.9	112.6	109.1	102.4	103.9	105.2	89.2	104.4	106.1	107.7
12月 Dec	107.8	111.3	110.4	113.1	109.2	102.3	104.7	99.8	89.0	104.2	106.7	110.0
<u>2019</u>												
1月 Jan	107.5	112.0	111.0	114.0	109.5	97.6	104.8	97.0	88.6	104.6	107.3	108.0
2月 Feb	108.4	113.8	111.8	117.7	110.0	98.1	104.4	93.3	88.1	104.8	107.4	110.7
3月 Mar	108.0	113.0	111.4	116.0	110.2	97.6	105.7	97.0	88.5	105.6	107.5	108.2
4月 Apr	109.1	113.0	111.6	115.9	111.2	98.3	105.3	100.8	88.8	105.9	108.3	110.8

註釋：價格變動情況顯示於本報告尾部的圖2及3。

Note: Price movements are shown graphically in Charts 2 and 3 at the end of the report.

表 2.1 綜合消費物價指數中各商品／服務類別指數按年變動率的時間數列  
Table 2.1 Time series of year-on-year rates of change in the Composite CPI at commodity/service section level

年／月	總指數	食品	外出 用膳	食品（不包括 外出用膳）	住屋	電力、 燃氣及水	煙酒	衣履	耐用 物品	雜項 物品	交通	雜項 服務
Year/ month	All items	Food	Meals away from home	Food, excluding meals away from home	Housing	Electricity, gas and water	Alcoholic drinks and tobacco	Clothing and footwear	Dur- able goods	Misc. goods	Trans- port	Misc. serv- ices
權 數 Weight	100.00	27.29	(17.74)	(9.55)	34.29	2.67	0.54	3.21	4.65	3.56	7.98	15.81
2015	3.0	4.0	4.2	3.4	5.1	8.4	1.3	-1.8	-5.6	0.9	-0.3	1.1
2016	2.4	3.4	3.3	3.6	3.7	1.0	1.5	-3.4	-5.4	1.5	1.6	2.3
2017	1.5	2.2	2.7	1.1	2.0	-1.7	0.6	-0.4	-3.2	1.4	2.3	0.9
2018	2.4	3.4	2.9	4.3	2.5	4.9	1.3	1.6	-2.0	1.3	1.6	2.1
<u>2017</u>												
4月 Apr	2.0	1.9	2.7	0.3	2.7	-1.2	3.4	-1.7	-3.0	1.9	3.4	2.7
5月 May	2.0	2.4	2.7	2.0	2.7	-0.9	0.3	-1.2	-3.7	2.0	2.7	1.9
6月 Jun	1.9	2.5	2.8	1.9	2.7	-0.9	-0.4	-1.4	-4.0	1.5	2.5	1.9
7月 Jul	2.0	2.5	2.7	2.2	2.7	-0.7	-0.2	0.9	-3.6	0.5	3.0	1.4
8月 Aug	1.9	2.4	2.7	1.9	2.8	-0.0*	-0.8	1.6	-3.0	0.6	1.1	1.8
9月 Sep	1.4	2.4	2.7	1.9	2.3	-0.2	0.5	0.4	-3.3	0.5	1.8	-0.6
10月 Oct	1.5	2.9	2.7	3.3	2.4	0.2	-1.3	-0.5	-2.9	0.6	0.8	-0.4
11月 Nov	1.6	2.3	2.6	1.6	2.5	-0.1	-0.2	0.9	-2.5	0.8	1.7	0.1
12月 Dec	1.7	2.4	2.8	1.8	2.5	0.0*	-0.3	1.4	-1.4	1.3	1.7	0.1
<u>2018</u>												
1月 Jan	1.7	2.3	2.5	1.9	2.5	10.2	-0.2	2.6	-1.6	1.4	1.4	-1.5
2月 Feb	3.1	3.9	3.6	4.6	2.5	10.9	0.1	3.5	-2.8	1.1	2.1	4.0
3月 Mar	2.6	3.7	3.0	5.0	2.6	4.3	1.0	0.9	-2.1	0.8	1.6	2.9
4月 Apr	1.9	3.5	2.9	4.6	1.8	3.7	0.2	0.9	-2.1	1.3	0.5	1.1
5月 May	2.1	3.6	3.0	4.7	2.0	3.4	0.2	1.4	-2.3	1.1	1.2	1.4
6月 Jun	2.4	3.7	3.0	5.2	2.1	3.8	1.4	3.6	-2.1	1.4	2.0	1.7
7月 Jul	2.4	3.6	2.9	4.8	2.2	4.2	0.6	2.4	-2.1	1.4	2.2	1.8
8月 Aug	2.3	3.5	3.0	4.5	2.3	3.4	2.3	1.9	-1.9	1.4	1.4	1.5
9月 Sep	2.7	3.6	2.8	5.1	2.9	3.8	2.2	2.5	-1.8	1.6	1.3	2.9
10月 Oct	2.7	3.1	2.7	3.9	3.0	4.1	3.5	2.0	-1.8	1.5	1.6	2.7
11月 Nov	2.6	3.0	2.7	3.5	3.0	4.0	1.9	-0.2	-1.8	1.4	1.6	3.1
12月 Dec	2.5	2.9	2.5	3.8	2.9	3.8	2.8	-1.5	-2.3	1.2	1.8	3.4
<u>2019</u>												
1月 Jan	2.4	3.3	2.7	4.2	3.0	-4.6	3.1	0.3	-2.2	1.3	2.3	2.9
2月 Feb	2.1	3.0	2.0	4.9	3.0	-4.7	2.6	-1.5	-1.7	1.4	1.4	1.6
3月 Mar	2.1	3.1	2.3	4.7	2.9	-5.4	2.5	0.3	-2.4	2.1	2.0	1.1
4月 Apr	2.9	3.0	2.2	4.6	4.3	-4.3	2.3	-1.0	-2.1	1.9	2.7	3.1

\* 少於 0.05%  
Less than 0.05%

註釋：(1) 2015年10月起的按年變動率是根據以2014/15年為基期的消費物價指數計算。2015年10月以前的按年變動率是以當時所屬基期的指數數列（例如以2009/10年為基期的指數數列），對比一年前相同基期的指數來計算的。

From October 2015 onwards, the year-on-year rates of change are derived from the 2014/15-based CPIs. The year-on-year rates of change before October 2015 were derived using the index series in the base periods at that time (for instance the 2009/10-based index series), compared with the index a year earlier in the same base period.

(2) 價格變動情況顯示於本報告尾部的圖2及3。  
Price movements are shown graphically in Charts 2 and 3 at the end of the report.

表 2.2 甲類消費物價指數中各商品／服務類別指數按年變動率的時間數列  
Table 2.2 Time series of year-on-year rates of change in the CPI(A)  
at commodity/service section level

年／月	總指數	食品	外出 用膳	食品（不包括 外出用膳）	住屋	電力、 燃氣及水	煙酒	衣履	耐用 物品	雜項 物品	交通	雜項 服務
Year/ month	All items	Food	Meals away from home	Food, excluding meals away from home	Housing	Electricity, gas and water	Alcoholic drinks and tobacco	Clothing and footwear	Dur- able goods	Misc. goods	Trans- port	Misc. serv- ices
權 數 Weight	100.00	34.37	(20.99)	(13.38)	33.77	3.85	0.75	2.57	3.41	3.28	6.75	11.25
2015	4.0	3.8	4.2	3.4	6.3	10.8	1.4	-1.2	-5.5	1.3	1.0	1.2
2016	2.8	3.6	3.5	3.7	4.2	1.5	2.1	-3.9	-5.2	1.6	1.5	2.1
2017	1.5	2.0	2.8	0.7	2.2	-0.8	1.1	-0.6	-3.7	2.0	1.4	0.6
2018	2.7	3.4	3.0	4.1	3.1	5.3	1.5	1.6	-2.0	1.7	1.3	1.2
<u>2017</u>												
4月 Apr	2.2	1.6	2.8	-0.2	3.8	-0.3	3.8	-1.1	-3.8	2.5	2.5	2.3
5月 May	2.3	2.4	2.8	1.8	3.8	0.0*	0.4	-1.0	-4.5	2.5	1.6	1.3
6月 Jun	2.3	2.5	2.9	1.8	3.8	0.0*	0.1	-1.3	-4.8	2.1	1.3	1.7
7月 Jul	2.5	2.6	2.8	2.2	3.8	0.3	0.3	1.0	-4.1	1.5	2.0	1.6
8月 Aug	2.4	2.4	2.8	1.8	3.8	0.9	-0.3	1.0	-3.4	1.6	0.7	1.8
9月 Sep	1.5	2.4	2.8	1.6	2.2	0.8	0.5	-0.5	-3.6	1.2	1.0	-1.1
10月 Oct	1.6	2.9	2.8	3.0	2.4	1.2	-0.5	-1.3	-3.4	1.3	-0.1	-1.1
11月 Nov	1.5	2.1	2.8	1.0	2.5	0.9	0.2	0.4	-3.0	1.5	0.8	-1.1
12月 Dec	1.7	2.2	2.8	1.3	2.5	1.0	-0.1	1.2	-2.0	1.9	0.8	-1.0
<u>2018</u>												
1月 Jan	2.0	2.1	2.7	1.3	2.6	10.8	0.1	2.3	-1.9	2.0	1.3	-1.9
2月 Feb	3.1	4.0	3.6	4.5	2.7	11.5	0.4	3.3	-3.0	1.6	1.6	1.8
3月 Mar	2.8	3.8	3.2	4.9	2.8	4.5	1.0	0.3	-2.1	1.3	1.1	2.0
4月 Apr	2.2	3.6	3.1	4.4	2.1	3.7	0.4	1.1	-2.2	1.7	0.2	0.6
5月 May	2.3	3.6	3.1	4.4	2.2	3.6	0.3	1.6	-2.3	1.8	1.1	0.9
6月 Jun	2.6	3.8	3.1	5.0	2.3	4.2	1.3	3.6	-1.9	1.9	1.7	1.1
7月 Jul	2.5	3.6	3.0	4.5	2.4	4.5	0.6	2.2	-2.0	1.9	1.6	1.0
8月 Aug	2.5	3.5	3.1	4.2	2.6	3.8	2.5	2.3	-1.6	1.8	1.2	1.2
9月 Sep	3.3	3.7	2.8	5.1	4.4	4.2	2.3	3.1	-1.7	2.0	1.1	1.7
10月 Oct	3.2	3.2	2.7	3.8	4.4	4.6	3.3	2.8	-1.8	1.9	1.9	1.8
11月 Nov	3.0	2.9	2.7	3.3	4.3	4.4	2.1	-0.4	-1.6	1.7	0.9	2.2
12月 Dec	3.0	3.0	2.6	3.7	4.2	4.2	2.9	-1.9	-2.2	1.4	1.8	2.4
<u>2019</u>												
1月 Jan	2.8	3.3	2.8	4.2	4.2	-5.7	3.2	0.1	-2.3	1.6	2.1	1.8
2月 Feb	2.6	3.2	2.1	5.0	4.2	-5.8	2.7	-1.5	-1.8	1.8	1.6	1.3
3月 Mar	2.4	3.3	2.3	4.8	4.0	-6.5	2.9	0.8	-2.7	2.8	2.0	-0.2
4月 Apr	3.0	3.2	2.2	4.7	5.2	-5.3	2.6	-0.9	-2.3	2.7	2.3	1.0

\* 少於 0.05%  
Less than 0.05%

註釋：(1) 2015年10月起的按年變動率是根據以2014/15年為基期的消費物價指數計算。2015年10月以前的按年變動率是以當時所屬基期的指數數列（例如以2009/10年為基期的指數數列），對比一年前相同基期的指數來計算的。

From October 2015 onwards, the year-on-year rates of change are derived from the 2014/15-based CPIs. The year-on-year rates of change before October 2015 were derived using the index series in the base periods at that time (for instance the 2009/10-based index series), compared with the index a year earlier in the same base period.

(2) 價格變動情況顯示於本報告尾部的圖2及3。

Price movements are shown graphically in Charts 2 and 3 at the end of the report.

表 2.3 乙類消費物價指數中各商品／服務類別指數按年變動率的時間數列  
Table 2.3 Time series of year-on-year rates of change in the CPI(B)  
at commodity/service section level

年／月	總指數	食品	外出 用膳	食品（不包括 外出用膳）	住屋	電力、 燃氣及水	煙酒	衣履	耐用 物品	雜項 物品	交通	雜項 服務
Year/ month	All items	Food	Meals away from home	Food, excluding meals away from home	Housing	Electricity, gas and water	Alcoholic drinks and tobacco	Clothing and footwear	Dur- able goods	Misc. goods	Trans- port	Misc. serv- ices
權 數 Weight	100.00	26.26	(17.88)	(8.38)	35.24	2.38	0.57	3.26	5.03	3.64	7.60	16.02
2015	2.9	3.9	4.2	3.4	4.9	7.2	1.4	-1.1	-5.7	0.6	-0.2	1.0
2016	2.3	3.4	3.3	3.6	3.6	0.8	0.9	-3.9	-5.9	1.4	1.7	2.2
2017	1.4	2.2	2.7	1.0	1.9	-2.0	0.2	-0.5	-3.3	1.0	2.4	0.7
2018	2.3	3.2	2.9	4.1	2.5	4.7	1.1	1.6	-2.2	1.1	1.5	2.0
<u>2017</u>												
4月 Apr	1.9	2.0	2.7	0.4	2.3	-1.6	2.8	-0.9	-3.0	1.7	3.7	2.6
5月 May	1.8	2.4	2.7	2.0	2.3	-1.3	0.2	-1.2	-3.7	1.6	3.0	1.7
6月 Jun	1.8	2.5	2.7	1.8	2.4	-1.2	-1.0	-1.3	-4.0	1.1	2.8	1.6
7月 Jul	1.8	2.5	2.6	2.0	2.4	-1.0	-0.8	1.2	-3.7	-0.0*	3.3	1.1
8月 Aug	1.7	2.3	2.6	1.6	2.4	-0.4	-1.2	1.4	-3.1	0.1	0.9	1.6
9月 Sep	1.3	2.3	2.6	1.6	2.4	-0.5	0.4	-0.3	-3.3	0.1	1.7	-0.9
10月 Oct	1.4	2.7	2.6	2.8	2.5	-0.2	-1.9	-1.2	-2.9	0.2	0.7	-0.7
11月 Nov	1.5	2.1	2.6	1.2	2.6	-0.4	-0.7	0.5	-2.4	0.5	1.5	-0.2
12月 Dec	1.6	2.3	2.8	1.3	2.6	-0.4	-0.4	1.4	-1.3	1.0	1.6	-0.2
<u>2018</u>												
1月 Jan	1.6	2.2	2.5	1.6	2.6	9.9	-0.7	2.3	-1.6	1.2	1.3	-1.7
2月 Feb	3.0	3.8	3.6	4.1	2.7	10.6	-0.4	3.1	-2.9	1.0	2.2	4.1
3月 Mar	2.5	3.4	2.9	4.5	2.9	4.3	0.8	0.4	-2.0	0.7	1.5	2.7
4月 Apr	1.8	3.4	2.9	4.3	1.9	3.7	-0.2	0.9	-2.2	1.1	0.4	0.8
5月 May	2.0	3.4	3.0	4.4	2.1	3.3	-0.0*	1.8	-2.4	0.8	1.1	1.4
6月 Jun	2.3	3.6	2.9	4.9	2.2	3.7	1.3	3.7	-2.3	1.2	1.9	1.7
7月 Jul	2.3	3.4	2.8	4.7	2.3	4.0	0.6	2.4	-2.5	1.2	2.2	1.7
8月 Aug	2.2	3.4	2.9	4.4	2.5	3.1	2.1	2.2	-2.2	1.2	1.3	1.4
9月 Sep	2.5	3.5	2.8	4.9	2.6	3.5	2.2	3.0	-2.2	1.3	1.1	2.8
10月 Oct	2.5	3.1	2.8	3.9	2.7	3.9	3.6	2.6	-1.9	1.4	1.4	2.8
11月 Nov	2.4	3.0	2.7	3.6	2.6	3.8	1.8	-0.4	-1.9	1.1	1.6	3.0
12月 Dec	2.4	3.0	2.5	3.9	2.5	3.5	2.5	-1.8	-2.6	1.1	1.8	3.4
<u>2019</u>												
1月 Jan	2.3	3.3	2.7	4.3	2.6	-4.1	2.8	0.3	-2.4	1.2	2.4	3.0
2月 Feb	1.9	2.9	1.9	5.0	2.6	-4.2	2.5	-1.3	-2.0	1.2	1.1	1.5
3月 Mar	1.9	3.1	2.3	4.8	2.4	-4.9	2.0	0.4	-2.8	2.0	1.9	1.1
4月 Apr	2.8	2.9	2.2	4.5	4.1	-4.0	2.0	-1.2	-2.6	1.8	2.7	3.1

\* 少於 0.05%  
Less than 0.05%

註釋：(1) 2015年10月起的按年變動率是根據以2014/15年為基期的消費物價指數計算。2015年10月以前的按年變動率是以當時所屬基期的指數數列（例如以2009/10年為基期的指數數列），對比一年前相同基期的指數來計算的。

From October 2015 onwards, the year-on-year rates of change are derived from the 2014/15-based CPIs. The year-on-year rates of change before October 2015 were derived using the index series in the base periods at that time (for instance the 2009/10-based index series), compared with the index a year earlier in the same base period.

(2) 價格變動情況顯示於本報告尾部的圖2及3。  
Price movements are shown graphically in Charts 2 and 3 at the end of the report.

表 2.4 丙類消費物價指數中各商品／服務類別指數按年變動率的時間數列  
Table 2.4 Time series of year-on-year rates of change in the CPI(C)  
at commodity/service section level

年／月	總指數	食品	外出 用膳	食品（不包括 外出用膳）	住屋	電力、 燃氣及水	煙酒	衣履	耐用 物品	雜項 物品	交通	雜項 服務
Year/ month	All items	Food	Meals away from home	Food, excluding meals away from home	Housing	Electricity, gas and water	Alcoholic drinks and tobacco	Clothing and footwear	Dur- able goods	Misc. goods	Trans- port	Misc. serv- ices
權 數 Weight	100.00	20.85	(13.98)	(6.87)	33.60	1.76	0.26	3.88	5.53	3.77	9.84	20.51
2015	2.1	4.2	4.5	3.6	4.1	4.9	1.0	-2.8	-5.6	0.8	-1.4	1.2
2016	2.1	3.0	2.9	3.3	3.2	0.5	0.6	-2.4	-4.9	1.5	1.4	2.6
2017	1.5	2.4	2.6	2.0	1.9	-3.1	0.1	-0.2	-2.7	1.2	2.8	1.3
2018	2.2	3.5	2.7	5.1	1.9	4.3	1.8	1.6	-1.9	1.1	1.8	2.6
<u>2017</u>												
4月 Apr	2.0	2.1	2.6	1.1	2.2	-2.6	3.7	-2.6	-2.4	1.8	3.9	3.0
5月 May	1.9	2.5	2.5	2.4	2.1	-2.4	0.4	-1.1	-3.2	2.0	3.3	2.6
6月 Jun	1.8	2.5	2.6	2.1	2.1	-2.4	-1.0	-1.3	-3.5	1.3	3.1	2.2
7月 Jul	1.7	2.5	2.5	2.5	2.1	-2.2	-0.6	0.7	-3.3	0.3	3.5	1.5
8月 Aug	1.8	2.6	2.6	2.7	2.1	-1.6	-1.7	2.2	-2.6	0.4	1.7	1.9
9月 Sep	1.4	2.7	2.6	3.0	2.2	-1.7	0.7	1.8	-3.1	0.2	2.4	-0.1
10月 Oct	1.5	3.2	2.5	4.5	2.2	-1.4	-2.5	0.9	-2.5	0.5	1.6	0.4
11月 Nov	1.7	2.8	2.5	3.3	2.2	-1.6	-0.1	1.9	-2.2	0.6	2.4	1.0
12月 Dec	1.9	3.0	2.7	3.7	2.3	-1.5	-0.7	1.7	-1.2	1.1	2.4	1.0
<u>2018</u>												
1月 Jan	1.5	2.8	2.3	3.8	2.1	9.1	-0.3	3.3	-1.3	1.2	1.7	-1.2
2月 Feb	3.2	4.2	3.4	5.8	2.3	9.7	0.1	4.1	-2.5	0.9	2.5	5.2
3月 Mar	2.5	3.7	2.6	6.0	2.1	4.0	2.4	1.8	-2.1	0.6	1.9	3.6
4月 Apr	1.7	3.7	2.7	5.8	1.5	3.4	0.5	0.7	-2.1	1.1	0.9	1.6
5月 May	1.9	3.8	2.8	5.8	1.7	3.0	0.6	0.8	-2.2	0.8	1.5	1.6
6月 Jun	2.2	3.9	2.8	6.2	1.7	3.3	3.2	3.3	-1.9	1.3	2.3	2.1
7月 Jul	2.3	3.7	2.7	5.8	1.7	3.6	1.6	2.7	-1.8	1.1	2.7	2.4
8月 Aug	2.0	3.6	2.8	5.2	1.9	2.9	2.2	1.3	-1.7	1.3	1.6	1.8
9月 Sep	2.4	3.6	2.8	5.4	1.8	3.3	2.1	1.5	-1.4	1.5	1.5	3.6
10月 Oct	2.3	3.1	2.7	4.0	2.0	3.6	4.5	0.9	-1.8	1.4	1.6	3.3
11月 Nov	2.3	2.9	2.5	3.8	2.1	3.5	1.3	0.2	-1.7	1.3	2.0	3.6
12月 Dec	2.2	2.8	2.4	3.6	2.0	3.2	3.4	-1.1	-2.1	1.1	1.8	4.0
<u>2019</u>												
1月 Jan	2.3	3.2	2.7	4.1	2.1	-2.5	4.0	0.3	-1.8	1.2	2.4	3.4
2月 Feb	1.8	2.8	1.9	4.7	2.2	-2.6	3.3	-1.7	-1.3	1.3	1.4	1.8
3月 Mar	1.9	2.9	2.2	4.3	2.2	-3.3	2.6	-0.1	-1.8	1.7	2.2	1.8
4月 Apr	3.0	2.9	2.2	4.4	3.6	-2.4	2.4	-1.0	-1.5	1.4	3.0	4.3

註釋： (1) 2015年10月起的按年變動率是根據以2014/15年為基期的消費物價指數計算。2015年10月以前的按年變動率是以當時所屬基期的指數數列（例如以2009/10年為基期的指數數列），對比一年前相同基期的指數來計算的。

Notes: From October 2015 onwards, the year-on-year rates of change are derived from the 2014/15-based CPIs. The year-on-year rates of change before October 2015 were derived using the index series in the base periods at that time (for instance the 2009/10-based index series), compared with the index a year earlier in the same base period.

(2) 價格變動情況顯示於本報告尾部的圖2及3。

Price movements are shown graphically in [Charts 2 and 3](#) at the end of the report.

表 3.1 2019年4月份綜合消費物價指數（2014年10月至2015年9月 = 100）  
與上月及上年同月的比較

Table 3.1 Composite CPI (Oct. 2014 - Sep. 2015 = 100) for April 2019 compared with  
preceding month and same month in preceding year

商品／服務 類別及組別	Section and group of commodity/service	權數 Weight (%)	2019年 4月份指數 Index for Apr 2019	與2019年 3月比較 Compared with Mar 2019 (%)		與2018年 4月比較 Compared with Apr 2018 (%)	
總指數	ALL ITEMS	100.00	109.6	+	0.7	+	2.9
食品	FOOD	27.29	113.1	-	0.1	+	3.0
1. 外出用膳	Meals bought away from home	17.74	112.3	+	0.1	+	2.2
食品（不包括外出用膳） （即第2至第27組）	Food, excluding meals bought away from home (i.e. groups 2 - 27)	9.55	114.7	-	0.5	+	4.6
2. 米	Rice	0.22	109.1	+	0.7	+	8.3
3. 其他穀類及穀類製品	Other cereals and cereal preparations	0.22	104.0	+	1.2	+	2.8
4. 麵包、餅、餅乾及糕點	Bread, cakes, biscuits and puddings	0.72	110.0	+	0.1	+	2.4
5. 鹹水魚	Salt-water fish	0.83	110.0	-	1.5	+	3.9
6. 淡水魚	Fresh-water fish	0.36	99.3	+	0.6	+	3.6
7. 其他新鮮海產	Other fresh sea products	0.33	137.3	+	1.4	+	10.0
8. 海味	Processed sea products	0.51	109.7	+	0.7	+	2.2
9. 豬肉	Pork	1.08	122.1	-	1.6	+	3.8
10. 牛肉	Beef	0.21	113.1	+	1.2	+	5.4
11. 家禽	Poultry	0.33	120.0	-	2.4	+	4.3
12. 凍肉	Meat, frozen	0.41	106.5	+	1.3	+	2.9
13. 罐裝肉類	Meat, canned	0.05	98.5	-	0.2	-	1.1
14. 其他肉類	Meat, others	0.33	116.5	+	0.5	+	2.3
15. 新鮮蔬菜	Fresh vegetables	1.07	118.4	-	3.3	+	11.8
16. 蔬菜製品	Processed vegetables	0.04	105.6	+	0.0 *	+	1.6
17. 鮮果	Fresh fruit	0.69	137.5	-	1.3	+	5.2
18. 果類製品	Processed fruit	0.03	106.9	-	0.7	-	0.5
19. 奶類製品	Dairy products	0.37	103.7	-	0.3	+	2.3
20. 蛋	Eggs	0.12	103.7	+	0.3	+	0.0 *
21. 食油	Edible oils	0.14	94.1	-	0.9	-	1.8
22. 汽水	Carbonated drinks	0.05	112.7	+	5.9	+	10.1
23. 其他不含酒精飲品	Other non-alcoholic beverages	0.26	104.8	+	0.1	+	1.6
24. 糖	Sugar	0.02	111.5	+	0.3	+	1.9
25. 糖果	Confectionery	0.13	98.0	-	0.0 *	+	0.6
26. 調味品及配料	Flavourings and additives	0.11	103.7	-	0.5	+	0.8
27. 其他食品	Food, others	0.92	115.4	+	1.4	+	3.8
住屋	HOUSING	34.29	113.0	+	0.8	+	4.3
28. 租金（連差餉及地租）	Rent, including rates and government rent	31.86	112.6	+	0.9	+	4.3
私人房屋租金	Private housing rent	29.92	111.9	+	0.9	+	3.9
公營房屋租金	Public housing rent	1.94	123.2	-	0.1	+	10.9
29. 管理費及其他住屋雜費	Management fees and other housing charges	2.38	118.2	+	0.8	+	4.3
30. 保養住所材料	Materials for house maintenance	0.05	96.4	-	4.0	-	2.9
* 少於 0.05%	---	零					
Less than 0.05%		Nil					



表 3.1 2019年4月份綜合消費物價指數（2014年10月至2015年9月 = 100）  
與上月及上年同月的比較（續）

Table 3.1 Composite CPI (Oct. 2014 - Sep. 2015 = 100) for April 2019 compared with  
preceding month and same month in preceding year (Cont'd)

商品／服務 類別及組別	Section and group of commodity/service	權數 Weight (%)	2019年 4月份指數 Index for Apr 2019	與2019年 3月比較 Compared with Mar 2019 (%)		與2018年 4月比較 Compared with Apr 2018 (%)	
電力、燃氣及水	ELECTRICITY, GAS AND WATER	2.67	98.7	+	0.8	-	4.3
31. 電力	Electricity	1.64	94.1	-	0.1	-	7.0
32. 煤氣	Towngas	0.65	103.4	+	1.4	-	1.7
33. 石油氣及其他燃料	Liquefied petroleum gas and other fuel	0.12	117.3	+	11.9	+	6.3
34. 水費及排污費	Water and sewage charges	0.26	107.3		---		---
煙酒	ALCOHOLIC DRINKS AND TOBACCO	0.54	105.5	-	0.3	+	2.3
35. 中國酒	Chinese wines	0.01	103.3	-	0.6	-	0.0 *
36. 洋酒	Foreign-style wines	0.12	102.3	-	1.0	+	2.3
37. 啤酒	Beer	0.06	108.9	-	0.9	-	0.1
38. 香煙	Cigarettes	0.35	106.1	+	0.1	+	2.8
衣履	CLOTHING AND FOOTWEAR	3.21	99.0	+	2.8	-	1.0
39. 男裝外衣	Men's outerclothing	0.57	105.5	+	3.4	-	0.4
40. 男裝內衣	Men's underclothing	0.05	100.8	+	1.8	-	3.5
41. 女裝外衣	Women's outerclothing	1.32	97.9	+	4.2	-	2.6
42. 女裝內衣	Women's underclothing	0.09	104.1	+	2.1	+	1.6
43. 童裝外衣	Children's outerclothing	0.21	94.3	+	4.3	-	0.3
44. 童裝內衣	Children's underclothing	0.02	110.6	+	0.0 *	-	3.2
45. 嬰兒衣物	Infants' clothing	0.05	113.8	+	1.0	+	1.4
46. 其他衣物	Clothing, others	0.11	100.8	-	0.3	-	1.3
47. 衣料及縫工	Clothing materials and tailoring charges	0.01	112.0	-	0.0 *	+	1.8
48. 男裝鞋	Men's footwear	0.28	96.7	+	0.7	+	2.6
49. 女裝鞋	Women's footwear	0.39	93.5	+	0.7	-	0.7
50. 童裝及嬰兒鞋	Children's and infants' footwear	0.11	95.6	-	0.2	+	1.2
耐用物品	DURABLE GOODS	4.65	87.2	+	0.3	-	2.1
51. 家具	Furniture	0.27	107.3	+	0.4	+	2.1
52. 家庭電器及氣體用具	Home appliances, electric and gas	0.61	98.9	-	0.2	+	2.1
53. 影音器材	Video and sound equipment	0.44	85.6	-	0.6	-	1.9
54. 資訊科技及電訊設備	Information technology and telecommunications equipment	2.06	76.2	-	0.0 *	-	5.1
55. 餐具及廚房用具	Tableware and kitchen utensils	0.11	103.5	-	0.2	-	1.3
56. 鐘錶、照相機及光學用品	Watches, clocks, cameras and optical goods	0.56	92.4	-	0.5	-	0.2
57. 旅行及體育用品	Travel and sports goods	0.48	97.8	+	3.4	-	3.4
58. 其他耐用物品	Durable goods, others	0.12	97.1	+	0.4	+	3.2

表 3.1 2019年4月份綜合消費物價指數（2014年10月至2015年9月 = 100）  
與上月及上年同月的比較（續）

Table 3.1 Composite CPI (Oct. 2014 - Sep. 2015 = 100) for April 2019 compared with  
preceding month and same month in preceding year (Cont'd)

商品／服務 類別及組別	Section and group of commodity/service	權數 Weight (%)	2019年 4月份指數 Index for Apr 2019	與2019年 3月比較 Compared with Mar 2019 (%)	與2018年 4月比較 Compared with Apr 2018 (%)
雜項物品	MISCELLANEOUS GOODS	3.56	106.6	+ 0.4	+ 1.9
59. 藥物	Proprietary medicines and supplies	0.76	107.1	+ 0.3	+ 2.4
60. 報紙	Newspapers	0.09	142.5	+ 0.4	+ 24.3
61. 書籍及期刊	Books and periodicals	0.14	105.4	+ 0.2	+ 3.1
62. 文具	Stationery	0.11	105.8	+ 0.4	+ 3.2
63. 檯布、窗簾、床單、被褥等	Soft furnishings	0.12	98.7	- 0.1	- 1.4
64. 化妝品及個人護理用品	Cosmetics and personal care products	0.91	102.2	+ 1.1	+ 0.7
65. 家居清潔用具及用品	Household cleansing tools and supplies	0.16	103.9	+ 0.9	+ 1.2
66. 首飾	Jewellery	0.36	106.8	+ 0.1	- 1.8
67. 玩具及嗜好用品	Toys and hobbies	0.30	100.3	+ 0.1	- 0.3
68. 購買教科書	Purchases of textbooks	0.39	115.7	---	+ 3.9
69. 其他家庭用品	Household goods, others	0.22	108.5	+ 0.0 *	+ 1.3
交通	TRANSPORT	7.98	107.6	+ 0.6	+ 2.7
70. 購買及維修車輛	Purchases of and repairs to motor vehicles	0.40	109.3	+ 0.4	+ 1.1
71. 汽油	Motor fuel	0.55	111.5	+ 2.4	+ 5.2
72. 汽車牌照、保險、學車、泊車 及隧道收費	Motor licences, insurance, instructor's fees, parking fees and tunnel tolls	1.76	111.4	+ 0.4	+ 3.3
73. 巴士車費	Bus fares	1.18	101.9	- 0.0 *	+ 1.7
74. 電車車費	Tram fares	0.01	112.9	---	+ 12.6
75. 公共小型巴士車費	Public light bus fares	0.41	102.6	+ 0.5	+ 2.6
76. 的士車費	Taxi fares	0.43	110.6	---	+ 0.2
77. 港鐵車費	MTR fares	1.46	110.6	- 0.1	+ 2.7
78. 渡海小輪船費	Ferry fares	0.06	105.7	---	+ 2.0
79. 其他本地交通工具費用	Local transport, others	0.24	121.3	- 0.1	+ 3.8
80. 進出香港交通費用	Inbound and outbound transport fares	1.48	101.2	+ 1.8	+ 2.8
雜項服務	MISCELLANEOUS SERVICES	15.81	108.4	+ 1.9	+ 3.1
81. 學費	School fees	3.79	105.4	---	+ 2.7
82. 其他教育費用	Other educational charges	0.12	96.9	---	- 8.6
教育服務（即第81至第82組）	Educational services (i.e. groups 81 - 82)	3.91	105.1	---	+ 2.4
83. 醫療服務	Medical services	2.60	118.5	+ 0.2	+ 3.7
84. 電影娛樂	Cinema entertainment	0.22	111.4	+ 9.9	+ 6.3
85. 旅遊	Package tours	2.76	114.6	+ 9.7	+ 13.4
86. 宴會開支	Expenses on parties	0.06	99.8	- 0.3	+ 0.6
87. 其他娛樂及假期開支	Other entertainment and holiday expenses	0.17	112.4	- 1.1	+ 2.3
88. 家庭服務	Household services	2.18	112.1	+ 0.0 *	+ 3.1
89. 理髮	Hair-dressing	0.49	114.4	+ 0.1	+ 4.0
90. 美容及健身服務	Beauty treatment and fitness services	0.46	109.2	+ 0.3	+ 2.8
91. 私人及家庭用品修理	Repairs to personal and household goods	0.07	108.6	+ 0.1	+ 3.2
92. 專業服務、會費及其他服務	Professional services, subscriptions and other services	0.48	110.9	+ 0.2	+ 1.7
93. 資訊及通訊服務	Information and communications services	2.33	89.4	+ 0.2	- 9.0
94. 攝影及沖曬服務	Photographic and photo-printing services	0.08	104.5	---	+ 0.8

表 3.2 2019年4月份甲類消費物價指數（2014年10月至2015年9月 = 100）  
與上月及上年同月的比較

Table 3.2 CPI(A) (Oct. 2014 - Sep. 2015 = 100) for April 2019 compared with  
preceding month and same month in preceding year

商品／服務 類別及組別	Section and group of commodity/service	權數 Weight (%)	2019年 4月份指數 Index for Apr 2019	與2019年 3月比較 Compared with Mar 2019 (%)		與2018年 4月比較 Compared with Apr 2018 (%)	
總指數	ALL ITEMS	100.00	110.5	+	0.4	+	3.0
食品	FOOD	34.37	113.4	-	0.2	+	3.2
1. 外出用膳	Meals bought away from home	20.99	112.8	+	0.0 *	+	2.2
食品（不包括外出用膳） （即第2至第27組）	Food, excluding meals bought away from home (i.e. groups 2 - 27)	13.38	114.4	-	0.7	+	4.7
2. 米	Rice	0.33	109.2	+	0.7	+	8.4
3. 其他穀類及穀類製品	Other cereals and cereal preparations	0.32	103.8	+	1.3	+	2.7
4. 麵包、餅、餅乾及糕點	Bread, cakes, biscuits and puddings	0.94	110.2	+	0.1	+	2.4
5. 鹹水魚	Salt-water fish	1.29	110.0	-	1.2	+	3.4
6. 淡水魚	Fresh-water fish	0.69	99.4	+	0.6	+	3.6
7. 其他新鮮海產	Other fresh sea products	0.37	143.1	+	2.5	+	12.7
8. 海味	Processed sea products	0.53	109.9	+	1.0	+	2.7
9. 豬肉	Pork	1.81	120.9	-	1.6	+	3.6
10. 牛肉	Beef	0.24	112.6	+	1.0	+	4.7
11. 家禽	Poultry	0.47	119.9	-	2.2	+	4.3
12. 凍肉	Meat, frozen	0.52	105.6	+	0.9	+	2.5
13. 罐裝肉類	Meat, canned	0.09	98.7	-	0.2	-	1.0
14. 其他肉類	Meat, others	0.49	116.3	+	0.4	+	2.4
15. 新鮮蔬菜	Fresh vegetables	1.75	118.6	-	3.4	+	12.1
16. 蔬菜製品	Processed vegetables	0.07	105.9	+	0.0 *	+	1.8
17. 鮮果	Fresh fruit	0.97	137.0	-	1.3	+	5.2
18. 果類製品	Processed fruit	0.04	104.8	-	0.8	-	0.3
19. 奶類製品	Dairy products	0.41	103.1	-	0.3	+	2.1
20. 蛋	Eggs	0.19	104.1	+	0.2	+	0.6
21. 食油	Edible oils	0.22	93.9	-	0.7	-	1.4
22. 汽水	Carbonated drinks	0.06	113.0	+	5.8	+	10.1
23. 其他不含酒精飲品	Other non-alcoholic beverages	0.35	104.3	+	0.3	+	1.7
24. 糖	Sugar	0.02	110.6	+	0.4	+	1.9
25. 糖果	Confectionery	0.15	98.2	+	0.1	+	0.5
26. 調味品及配料	Flavourings and additives	0.13	103.5	-	0.6	+	0.8
27. 其他食品	Food, others	0.93	111.9	+	1.1	+	3.6
住屋	HOUSING	33.77	115.0	+	0.7	+	5.2
28. 租金（連差餉及地租）	Rent, including rates and government rent	31.95	114.8	+	0.7	+	5.2
私人房屋租金	Private housing rent	26.51	113.1	+	0.9	+	4.0
公營房屋租金	Public housing rent	5.44	123.2	-	0.1	+	10.9
29. 管理費及其他住屋雜費	Management fees and other housing charges	1.77	118.5	+	0.9	+	4.5
30. 保養住所材料	Materials for house maintenance	0.05	102.5	-	0.0 *	+	0.9
* 少於 0.05%	---	零					
Less than 0.05%		Nil					

表 3.2 2019年4月份甲類消費物價指數（2014年10月至2015年9月 = 100）  
與上月及上年同月的比較（續）

Table 3.2 CPI(A) (Oct. 2014 - Sep. 2015 = 100) for April 2019 compared with  
preceding month and same month in preceding year (Cont'd)

商品／服務 類別及組別	Section and group of commodity/service	權數 Weight (%)	2019年 4月份指數 Index for Apr 2019	與2019年 3月比較 Compared with Mar 2019 (%)		與2018年 4月比較 Compared with Apr 2018 (%)	
電力、燃氣及水	ELECTRICITY, GAS AND WATER	3.85	99.2	+	1.0	-	5.3
31. 電力	Electricity	2.28	94.3	-	0.0 *	-	8.9
32. 煤氣	Towngas	0.98	103.4	+	1.4	-	1.7
33. 石油氣及其他燃料	Liquefied petroleum gas and other fuel	0.21	117.8	+	11.0	+	6.1
34. 水費及排污費	Water and sewage charges	0.38	107.6		---		---
煙酒	ALCOHOLIC DRINKS AND TOBACCO	0.75	106.8	-	0.3	+	2.6
35. 中國酒	Chinese wines	0.01	102.9	-	0.7	-	0.4
36. 洋酒	Foreign-style wines	0.08	110.2	-	1.8	+	3.6
37. 啤酒	Beer	0.07	108.8	-	0.9	-	0.1
38. 香煙	Cigarettes	0.59	106.1	+	0.1	+	2.8
衣履	CLOTHING AND FOOTWEAR	2.57	97.8	+	2.0	-	0.9
39. 男裝外衣	Men's outerclothing	0.45	103.5	+	2.2	+	0.6
40. 男裝內衣	Men's underclothing	0.06	100.2	+	1.5	-	3.4
41. 女裝外衣	Women's outerclothing	1.06	95.6	+	2.9	-	3.4
42. 女裝內衣	Women's underclothing	0.08	104.5	+	2.5	+	2.0
43. 童裝外衣	Children's outerclothing	0.17	91.0	+	3.1	-	0.4
44. 童裝內衣	Children's underclothing	0.01	115.2	+	0.4	-	1.4
45. 嬰兒衣物	Infants' clothing	0.03	120.9	+	2.0	+	2.6
46. 其他衣物	Clothing, others	0.11	100.8	-	0.5	-	0.8
47. 衣料及縫工	Clothing materials and tailoring charges	0.01	107.7	-	0.2	+	1.0
48. 男裝鞋	Men's footwear	0.24	99.2	+	0.8	+	4.5
49. 女裝鞋	Women's footwear	0.26	93.7	+	0.6	-	0.2
50. 童裝及嬰兒鞋	Children's and infants' footwear	0.09	95.0	-	1.3	+	1.6
耐用物品	DURABLE GOODS	3.41	86.6	+	0.3	-	2.3
51. 家具	Furniture	0.15	108.2	+	0.3	+	3.0
52. 家庭電器及氣體用具	Home appliances, electric and gas	0.54	99.5	-	0.1	+	2.8
53. 影音器材	Video and sound equipment	0.40	85.4	-	0.6	-	1.5
54. 資訊科技及電訊設備	Information technology and telecommunications equipment	1.61	75.9	+	0.1	-	5.1
55. 餐具及廚房用具	Tableware and kitchen utensils	0.10	104.3	-	0.7	-	2.5
56. 鐘錶、照相機及光學用品	Watches, clocks, cameras and optical goods	0.26	92.8	-	0.4	-	0.8
57. 旅行及體育用品	Travel and sports goods	0.32	98.2	+	3.4	-	4.1
58. 其他耐用物品	Durable goods, others	0.03	98.5	+	2.4	+	3.1

表 3.2 2019年4月份甲類消費物價指數（2014年10月至2015年9月 = 100）  
與上月及上年同月的比較（續）

Table 3.2 CPI(A) (Oct. 2014 - Sep. 2015 = 100) for April 2019 compared with  
preceding month and same month in preceding year (Cont'd)

商品／服務 類別及組別	Section and group of commodity/service	權數 Weight (%)	2019年 4月份指數 Index for Apr 2019	與2019年 3月比較 Compared with Mar 2019 (%)	與2018年 4月比較 Compared with Apr 2018 (%)
雜項物品	MISCELLANEOUS GOODS	3.28	108.4	+ 0.4	+ 2.7
59. 藥物	Proprietary medicines and supplies	0.66	107.6	+ 0.4	+ 2.6
60. 報紙	Newspapers	0.15	142.6	+ 0.3	+ 24.2
61. 書籍及期刊	Books and periodicals	0.12	105.9	+ 0.2	+ 2.9
62. 文具	Stationery	0.12	105.5	+ 0.3	+ 3.0
63. 檯布、窗簾、床單、被褥等	Soft furnishings	0.10	97.9	- 0.4	- 0.9
64. 化妝品及個人護理用品	Cosmetics and personal care products	0.85	103.1	+ 1.2	+ 0.6
65. 家居清潔用具及用品	Household cleansing tools and supplies	0.19	103.9	+ 0.9	+ 1.2
66. 首飾	Jewellery	0.19	107.0	+ 0.1	- 2.3
67. 玩具及嗜好用品	Toys and hobbies	0.17	98.6	- 0.2	- 1.5
68. 購買教科書	Purchases of textbooks	0.53	115.7	---	+ 3.9
69. 其他家庭用品	Household goods, others	0.20	111.2	+ 0.1	+ 1.5
交通	TRANSPORT	6.75	106.6	+ 0.3	+ 2.3
70. 購買及維修車輛	Purchases of and repairs to motor vehicles	0.22	106.7	+ 0.6	- 0.2
71. 汽油	Motor fuel	0.15	111.5	+ 2.4	+ 5.2
72. 汽車牌照、保險、學車、泊車 及隧道收費	Motor licences, insurance, instructor's fees, parking fees and tunnel tolls	0.56	112.2	+ 0.4	+ 2.8
73. 巴士車費	Bus fares	1.83	101.9	- 0.0 *	+ 1.7
74. 電車車費	Tram fares	0.01	112.9	---	+ 12.6
75. 公共小型巴士車費	Public light bus fares	0.61	102.6	+ 0.5	+ 2.6
76. 的士車費	Taxi fares	0.27	110.8	---	+ 0.2
77. 港鐵車費	MTR fares	2.03	110.7	- 0.1	+ 2.7
78. 渡海小輪船費	Ferry fares	0.05	105.7	---	+ 2.0
79. 其他本地交通工具費用	Local transport, others	0.13	121.5	- 0.1	+ 3.7
80. 進出香港交通費用	Inbound and outbound transport fares	0.89	101.9	+ 1.2	+ 2.6
雜項服務	MISCELLANEOUS SERVICES	11.25	105.3	+ 1.1	+ 1.0
81. 學費	School fees	2.75	103.2	- 0.0 *	+ 3.1
82. 其他教育費用	Other educational charges	0.14	102.0	---	- 3.9
教育服務（即第81至第82組）	Educational services (i.e. groups 81 - 82)	2.89	103.1	- 0.0 *	+ 2.8
83. 醫療服務	Medical services	1.90	118.8	+ 0.2	+ 3.5
84. 電影娛樂	Cinema entertainment	0.17	111.4	+ 9.9	+ 6.3
85. 旅遊	Package tours	1.21	117.6	+ 7.9	+ 13.2
86. 宴會開支	Expenses on parties	0.01	101.9	- 0.8	- 0.7
87. 其他娛樂及假期開支	Other entertainment and holiday expenses	0.10	112.5	- 0.5	+ 2.4
88. 家庭服務	Household services	0.85	112.4	+ 0.1	+ 3.2
89. 理髮	Hair-dressing	0.49	114.3	+ 0.0 *	+ 3.8
90. 美容及健身服務	Beauty treatment and fitness services	0.11	108.4	+ 0.3	+ 2.8
91. 私人及家庭用品修理	Repairs to personal and household goods	0.04	103.7	+ 0.0 *	+ 1.4
92. 專業服務、會費及其他服務	Professional services, subscriptions and other services	0.34	111.8	+ 0.2	+ 2.0
93. 資訊及通訊服務	Information and communications services	3.13	89.5	+ 0.2	- 9.0
94. 攝影及沖曬服務	Photographic and photo-printing services	0.01	121.7	---	+ 7.1

表 3.3 2019年4月份乙類消費物價指數（2014年10月至2015年9月 = 100）  
與上月及上年同月的比較

Table 3.3 CPI(B) (Oct. 2014 - Sep. 2015 = 100) for April 2019 compared with  
preceding month and same month in preceding year

商品／服務 類別及組別	Section and group of commodity/service	權數 Weight (%)	2019年 4月份指數 Index for Apr 2019	與2019年 3月比較 Compared with Mar 2019 (%)		與2018年 4月比較 Compared with Apr 2018 (%)	
總指數	ALL ITEMS	100.00	109.2	+	0.7	+	2.8
食品	FOOD	26.26	112.9	-	0.1	+	2.9
1. 外出用膳	Meals bought away from home	17.88	112.3	+	0.1	+	2.2
食品（不包括外出用膳） （即第2至第27組）	Food, excluding meals bought away from home (i.e. groups 2 - 27)	8.38	114.4	-	0.6	+	4.5
2. 米	Rice	0.20	109.1	+	0.7	+	8.3
3. 其他穀類及穀類製品	Other cereals and cereal preparations	0.20	104.4	+	1.2	+	3.0
4. 麵包、餅、餅乾及糕點	Bread, cakes, biscuits and puddings	0.71	109.9	+	0.2	+	2.4
5. 鹹水魚	Salt-water fish	0.68	110.1	-	1.7	+	4.2
6. 淡水魚	Fresh-water fish	0.25	99.7	+	0.8	+	3.9
7. 其他新鮮海產	Other fresh sea products	0.29	137.2	+	0.5	+	9.0
8. 海味	Processed sea products	0.53	109.3	+	0.4	+	2.0
9. 豬肉	Pork	0.88	123.2	-	1.6	+	4.0
10. 牛肉	Beef	0.20	113.1	+	1.2	+	5.4
11. 家禽	Poultry	0.31	120.1	-	2.5	+	4.3
12. 凍肉	Meat, frozen	0.37	106.9	+	1.5	+	3.1
13. 罐裝肉類	Meat, canned	0.04	98.2	-	0.4	-	1.3
14. 其他肉類	Meat, others	0.31	117.2	+	0.6	+	2.2
15. 新鮮蔬菜	Fresh vegetables	0.90	118.3	-	3.2	+	11.6
16. 蔬菜製品	Processed vegetables	0.04	105.6	+	0.0 *	+	1.6
17. 鮮果	Fresh fruit	0.64	137.6	-	1.4	+	5.5
18. 果類製品	Processed fruit	0.03	109.9	-	0.5	-	0.5
19. 奶類製品	Dairy products	0.36	104.1	-	0.5	+	2.4
20. 蛋	Eggs	0.10	103.6	+	0.3	-	0.2
21. 食油	Edible oils	0.12	94.1	-	0.9	-	1.9
22. 汽水	Carbonated drinks	0.05	112.4	+	6.1	+	10.1
23. 其他不含酒精飲品	Other non-alcoholic beverages	0.24	104.7	+	0.0 *	+	1.5
24. 糖	Sugar	0.02	110.1	+	0.3	+	1.8
25. 糖果	Confectionery	0.12	97.6	-	0.0 *	+	0.7
26. 調味品及配料	Flavourings and additives	0.10	103.7	-	0.6	+	0.8
27. 其他食品	Food, others	0.69	109.7	+	1.0	+	3.1
住屋	HOUSING	35.24	112.7	+	0.9	+	4.1
28. 租金（連差餉及地租）	Rent, including rates and government rent	32.64	112.2	+	0.9	+	4.0
私人房屋租金	Private housing rent	32.15	112.1	+	0.9	+	3.9
公營房屋租金	Public housing rent	0.49	123.2	-	0.1	+	10.8
29. 管理費及其他住屋雜費	Management fees and other housing charges	2.57	118.0	+	0.8	+	4.3
30. 保養住所材料	Materials for house maintenance	0.03	103.6	-	0.1	+	3.0
* 少於 0.05%	---	零					
Less than 0.05%		Nil					

表 3.3 2019年4月份乙類消費物價指數（2014年10月至2015年9月 = 100）  
與上月及上年同月的比較（續）

Table 3.3 CPI(B) (Oct. 2014 - Sep. 2015 = 100) for April 2019 compared with  
preceding month and same month in preceding year (Cont'd)

商品／服務 類別及組別	Section and group of commodity/service	權數 Weight (%)	2019年 4月份指數 Index for Apr 2019	與2019年 3月比較 Compared with Mar 2019 (%)		與2018年 4月比較 Compared with Apr 2018 (%)	
電力、燃氣及水	ELECTRICITY, GAS AND WATER	2.38	98.4	+	0.8	-	4.0
31. 電力	Electricity	1.47	93.8	-	0.1	-	6.3
32. 煤氣	Towngas	0.58	103.4	+	1.4	-	1.7
33. 石油氣及其他燃料	Liquefied petroleum gas and other fuel	0.09	116.8	+	13.0	+	6.4
34. 水費及排污費	Water and sewage charges	0.24	107.1		---		---
煙酒	ALCOHOLIC DRINKS AND TOBACCO	0.57	104.1	-	0.3	+	2.0
35. 中國酒	Chinese wines	0.01	103.5	-	0.7	-	0.1
36. 洋酒	Foreign-style wines	0.18	98.9	-	0.7	+	1.6
37. 啤酒	Beer	0.06	108.9	-	0.9	-	0.1
38. 香煙	Cigarettes	0.32	106.1	+	0.1	+	2.8
衣履	CLOTHING AND FOOTWEAR	3.26	98.2	+	2.4	-	1.2
39. 男裝外衣	Men's outerclothing	0.64	104.0	+	2.8	+	0.3
40. 男裝內衣	Men's underclothing	0.06	101.9	+	2.5	-	4.1
41. 女裝外衣	Women's outerclothing	1.31	95.8	+	3.2	-	3.4
42. 女裝內衣	Women's underclothing	0.10	104.7	+	2.5	+	2.0
43. 童裝外衣	Children's outerclothing	0.21	94.8	+	4.0	-	0.0 *
44. 童裝內衣	Children's underclothing	0.02	111.0	-	0.3	-	4.3
45. 嬰兒衣物	Infants' clothing	0.06	117.5	+	1.0	+	2.3
46. 其他衣物	Clothing, others	0.11	102.1	-	0.4	-	0.9
47. 衣料及縫工	Clothing materials and tailoring charges	0.01	109.3	+	0.2	+	1.8
48. 男裝鞋	Men's footwear	0.30	96.7	+	0.4	+	2.8
49. 女裝鞋	Women's footwear	0.36	93.0	+	1.0	-	1.1
50. 童裝及嬰兒鞋	Children's and infants' footwear	0.08	94.6	+	0.5	+	0.8
耐用物品	DURABLE GOODS	5.03	86.3	+	0.2	-	2.6
51. 家具	Furniture	0.26	108.1	+	1.0	+	2.2
52. 家庭電器及氣體用具	Home appliances, electric and gas	0.59	99.0	-	0.5	+	2.2
53. 影音器材	Video and sound equipment	0.54	86.2	-	0.4	-	2.3
54. 資訊科技及電訊設備	Information technology and telecommunications equipment	2.43	76.6	-	0.1	-	5.1
55. 餐具及廚房用具	Tableware and kitchen utensils	0.13	102.3	-	0.2	-	1.9
56. 鐘錶、照相機及光學用品	Watches, clocks, cameras and optical goods	0.53	92.6	-	0.5	-	0.9
57. 旅行及體育用品	Travel and sports goods	0.52	95.8	+	2.9	-	3.2
58. 其他耐用物品	Durable goods, others	0.03	97.1	+	0.5	+	2.8

表 3.3 2019年4月份乙類消費物價指數（2014年10月至2015年9月 = 100）  
與上月及上年同月的比較（續）

Table 3.3 CPI(B) (Oct. 2014 - Sep. 2015 = 100) for April 2019 compared with  
preceding month and same month in preceding year (Cont'd)

商品／服務 類別及組別	Section and group of commodity/service	權數 Weight (%)	2019年 4月份指數 Index for Apr 2019	與2019年 3月比較 Compared with Mar 2019 (%)		與2018年 4月比較 Compared with Apr 2018 (%)	
雜項物品	MISCELLANEOUS GOODS	3.64	105.9	+	0.5	+	1.8
59. 藥物	Proprietary medicines and supplies	0.79	106.7	+	0.3	+	2.7
60. 報紙	Newspapers	0.08	142.7	+	0.1	+	24.1
61. 書籍及期刊	Books and periodicals	0.16	105.2	+	0.2	+	3.2
62. 文具	Stationery	0.11	106.0	+	0.3	+	3.2
63. 檯布、窗簾、床單、被褥等	Soft furnishings	0.12	99.9	+	0.1	-	1.5
64. 化妝品及個人護理用品	Cosmetics and personal care products	0.99	101.7	+	1.2	+	0.7
65. 家居清潔用具及用品	Household cleansing tools and supplies	0.15	103.8	+	0.9	+	1.1
66. 首飾	Jewellery	0.37	106.8	+	0.1	-	2.2
67. 玩具及嗜好用品	Toys and hobbies	0.33	99.0	+	0.2	-	0.4
68. 購買教科書	Purchases of textbooks	0.34	115.7		---	+	3.9
69. 其他家庭用品	Household goods, others	0.20	108.1	+	0.1	+	1.4
交通	TRANSPORT	7.60	107.7	+	0.6	+	2.7
70. 購買及維修車輛	Purchases of and repairs to motor vehicles	0.37	108.5	+	0.7	+	1.4
71. 汽油	Motor fuel	0.46	111.5	+	2.4	+	5.2
72. 汽車牌照、保險、學車、泊車 及隧道收費	Motor licences, insurance, instructor's fees, parking fees and tunnel tolls	1.49	112.1	+	0.4	+	3.4
73. 巴士車費	Bus fares	1.17	101.9	-	0.0 *	+	1.7
74. 電車車費	Tram fares	0.01	112.9		---	+	12.6
75. 公共小型巴士車費	Public light bus fares	0.38	102.7	+	0.4	+	2.6
76. 的士車費	Taxi fares	0.43	110.6		---	+	0.2
77. 港鐵車費	MTR fares	1.42	110.7	-	0.1	+	2.7
78. 渡海小輪船費	Ferry fares	0.06	105.7		---	+	2.0
79. 其他本地交通工具費用	Local transport, others	0.20	121.2	-	0.1	+	3.8
80. 進出香港交通費用	Inbound and outbound transport fares	1.61	102.8	+	1.7	+	2.7
雜項服務	MISCELLANEOUS SERVICES	16.02	107.8	+	1.8	+	3.1
81. 學費	School fees	3.93	104.7		---	+	2.8
82. 其他教育費用	Other educational charges	0.10	95.3		---	-	10.2
教育服務（即第81至第82組）	Educational services (i.e. groups 81 - 82)	4.03	104.5		---	+	2.4
83. 醫療服務	Medical services	2.70	118.0	+	0.2	+	3.6
84. 電影娛樂	Cinema entertainment	0.25	111.4	+	9.9	+	6.3
85. 旅遊	Package tours	2.90	111.8	+	9.4	+	12.9
86. 宴會開支	Expenses on parties	0.02	102.1	-	0.6	+	0.1
87. 其他娛樂及假期開支	Other entertainment and holiday expenses	0.17	114.3	-	1.7	+	1.9
88. 家庭服務	Household services	2.30	111.7	+	0.0 *	+	3.1
89. 理髮	Hair-dressing	0.47	115.1	+	0.0 *	+	3.9
90. 美容及健身服務	Beauty treatment and fitness services	0.39	108.8	+	0.1	+	2.7
91. 私人及家庭用品修理	Repairs to personal and household goods	0.11	108.1	+	0.2	+	3.3
92. 專業服務、會費及其他服務	Professional services, subscriptions and other services	0.44	111.4	+	0.2	+	2.1
93. 資訊及通訊服務	Information and communications services	2.23	89.1	+	0.2	-	9.1
94. 攝影及沖曬服務	Photographic and photo-printing services	0.01	119.0		---	+	5.8



表 3.4 2019年4月份丙類消費物價指數（2014年10月至2015年9月 = 100）  
與上月及上年同月的比較

Table 3.4 CPI(C) (Oct. 2014 - Sep. 2015 = 100) for April 2019 compared with  
preceding month and same month in preceding year

商品／服務 類別及組別	Section and group of commodity/service	權數 Weight (%)	2019年 4月份指數 Index for Apr 2019	與2019年 3月比較 Compared with Mar 2019 (%)		與2018年 4月比較 Compared with Apr 2018 (%)	
總指數	ALL ITEMS	100.00	109.1	+	1.0	+	3.0
食品	FOOD	20.85	113.0	+	0.0 *	+	2.9
1. 外出用膳	Meals bought away from home	13.98	111.6	+	0.1	+	2.2
食品（不包括外出用膳） （即第2至第27組）	Food, excluding meals bought away from home (i.e. groups 2 - 27)	6.87	115.9	-	0.1	+	4.4
2. 米	Rice	0.11	109.1	+	0.7	+	8.3
3. 其他穀類及穀類製品	Other cereals and cereal preparations	0.14	103.6	+	1.1	+	2.7
4. 麵包、餅、餅乾及糕點	Bread, cakes, biscuits and puddings	0.49	109.9	+	0.1	+	2.4
5. 鹹水魚	Salt-water fish	0.51	109.8	-	2.1	+	4.8
6. 淡水魚	Fresh-water fish	0.13	97.9	+	0.6	+	3.0
7. 其他新鮮海產	Other fresh sea products	0.33	130.3	+	1.0	+	7.9
8. 海味	Processed sea products	0.44	110.2	+	0.6	+	1.9
9. 豬肉	Pork	0.55	123.8	-	1.5	+	4.3
10. 牛肉	Beef	0.19	113.8	+	1.5	+	6.3
11. 家禽	Poultry	0.21	120.0	-	2.9	+	4.3
12. 凍肉	Meat, frozen	0.34	107.6	+	1.8	+	3.3
13. 罐裝肉類	Meat, canned	0.03	98.2	-	0.3	-	1.3
14. 其他肉類	Meat, others	0.19	115.7	+	0.5	+	2.3
15. 新鮮蔬菜	Fresh vegetables	0.58	117.8	-	3.0	+	11.2
16. 蔬菜製品	Processed vegetables	0.02	104.8	+	0.1	+	0.9
17. 鮮果	Fresh fruit	0.45	138.3	-	1.3	+	4.7
18. 果類製品	Processed fruit	0.02	105.0	-	1.2	-	0.7
19. 奶類製品	Dairy products	0.33	103.9	+	0.0 *	+	2.5
20. 蛋	Eggs	0.07	102.9	+	0.4	-	1.2
21. 食油	Edible oils	0.07	94.6	-	1.3	-	2.7
22. 汽水	Carbonated drinks	0.04	112.7	+	6.0	+	10.1
23. 其他不含酒精飲品	Other non-alcoholic beverages	0.19	105.9	+	0.1	+	1.4
24. 糖	Sugar	0.02	114.1	+	0.1	+	2.0
25. 糖果	Confectionery	0.11	98.3	-	0.1	+	0.5
26. 調味品及配料	Flavourings and additives	0.08	103.8	-	0.4	+	1.0
27. 其他食品	Food, others	1.23	122.5	+	1.9	+	4.3
住屋	HOUSING	33.60	111.2	+	0.9	+	3.6
28. 租金（連差餉及地租）	Rent, including rates and government rent	30.72	110.6	+	0.9	+	3.6
私人房屋租金	Private housing rent	30.72	110.6	+	0.9	+	3.6
29. 管理費及其他住屋雜費	Management fees and other housing charges	2.80	118.3	+	0.7	+	4.1
30. 保養住所材料	Materials for house maintenance	0.08	88.2	-	9.3	-	9.0
* 少於 0.05%	---	零					
Less than 0.05%		Nil					

表 3.4 2019年4月份丙類消費物價指數（2014年10月至2015年9月 = 100）  
與上月及上年同月的比較（續）

Table 3.4 CPI(C) (Oct. 2014 - Sep. 2015 = 100) for April 2019 compared with  
preceding month and same month in preceding year (Cont'd)

商品／服務 類別及組別	Section and group of commodity/service	權數 Weight (%)	2019年 4月份指數 Index for Apr 2019	與2019年 3月比較 Compared with Mar 2019 (%)		與2018年 4月比較 Compared with Apr 2018 (%)	
電力、燃氣及水	ELECTRICITY, GAS AND WATER	1.76	98.3	+	0.7	-	2.4
31. 電力	Electricity	1.15	94.3	-	0.2	-	3.6
32. 煤氣	Towngas	0.37	103.5	+	1.4	-	1.7
33. 石油氣及其他燃料	Liquefied petroleum gas and other fuel	0.07	116.7	+	13.1	+	6.4
34. 水費及排污費	Water and sewage charges	0.17	106.8		---		---
煙酒	ALCOHOLIC DRINKS AND TOBACCO	0.26	105.3	-	0.4	+	2.4
35. 中國酒	Chinese wines	0.01	103.6	-	0.2	+	0.9
36. 洋酒	Foreign-style wines	0.11	103.6	-	0.8	+	2.9
37. 啤酒	Beer	0.03	108.8	-	0.9	-	0.1
38. 香煙	Cigarettes	0.11	106.1	+	0.1	+	2.8
衣履	CLOTHING AND FOOTWEAR	3.88	100.8	+	3.9	-	1.0
39. 男裝外衣	Men's outerclothing	0.62	109.1	+	4.9	-	2.2
40. 男裝內衣	Men's underclothing	0.04	99.6	+	0.9	-	2.2
41. 女裝外衣	Women's outerclothing	1.59	101.7	+	6.1	-	1.2
42. 女裝內衣	Women's underclothing	0.10	102.9	+	1.3	+	0.7
43. 童裝外衣	Children's outerclothing	0.27	96.1	+	5.5	-	0.4
44. 童裝內衣	Children's underclothing	0.03	107.3	+	0.2	-	3.0
45. 嬰兒衣物	Infants' clothing	0.08	107.0	+	0.5	-	0.1
46. 其他衣物	Clothing, others	0.11	98.8	+	0.1	-	2.3
47. 衣料及縫工	Clothing materials and tailoring charges	0.02	115.8	-	0.1	+	2.2
48. 男裝鞋	Men's footwear	0.29	94.7	+	0.9	+	0.4
49. 女裝鞋	Women's footwear	0.57	93.9	+	0.5	-	0.6
50. 童裝及嬰兒鞋	Children's and infants' footwear	0.16	96.7	+	0.0 *	+	1.3
耐用物品	DURABLE GOODS	5.53	88.8	+	0.4	-	1.5
51. 家具	Furniture	0.41	106.3	+	0.1	+	1.6
52. 家庭電器及氣體用具	Home appliances, electric and gas	0.72	98.3	-	0.1	+	1.4
53. 影音器材	Video and sound equipment	0.34	84.7	-	0.8	-	1.7
54. 資訊科技及電訊設備	Information technology and telecommunications equipment	2.09	76.0	-	0.0 *	-	5.0
55. 餐具及廚房用具	Tableware and kitchen utensils	0.10	104.7	+	0.1	+	1.2
56. 鐘錶、照相機及光學用品	Watches, clocks, cameras and optical goods	0.92	92.2	-	0.5	+	0.5
57. 旅行及體育用品	Travel and sports goods	0.62	99.7	+	4.0	-	3.2
58. 其他耐用物品	Durable goods, others	0.33	96.9	+	0.2	+	3.2

表 3.4 2019年4月份丙類消費物價指數（2014年10月至2015年9月 = 100）  
與上月及上年同月的比較（續）

Table 3.4 CPI(C) (Oct. 2014 - Sep. 2015 = 100) for April 2019 compared with  
preceding month and same month in preceding year (Cont'd)

商品／服務 類別及組別	Section and group of commodity/service	權數 Weight (%)	2019年 4月份指數 Index for Apr 2019	與2019年 3月比較 Compared with Mar 2019 (%)	與2018年 4月比較 Compared with Apr 2018 (%)
雜項物品	MISCELLANEOUS GOODS	3.77	105.9	+ 0.3	+ 1.4
59. 藥物	Proprietary medicines and supplies	0.84	107.2	+ 0.1	+ 1.8
60. 報紙	Newspapers	0.05	142.1	+ 1.4	+ 24.7
61. 書籍及期刊	Books and periodicals	0.13	105.2	+ 0.1	+ 3.2
62. 文具	Stationery	0.12	105.9	+ 0.5	+ 3.4
63. 檯布、窗簾、床單、被褥等	Soft furnishings	0.13	97.7	+ 0.1	- 1.8
64. 化妝品及個人護理用品	Cosmetics and personal care products	0.88	101.8	+ 0.9	+ 0.7
65. 家居清潔用具及用品	Household cleansing tools and supplies	0.13	104.2	+ 0.8	+ 1.3
66. 首飾	Jewellery	0.54	106.6	+ 0.1	- 1.2
67. 玩具及嗜好用品	Toys and hobbies	0.40	102.6	- 0.0 *	+ 0.4
68. 購買教科書	Purchases of textbooks	0.30	115.7	---	+ 3.9
69. 其他家庭用品	Household goods, others	0.25	106.6	- 0.0 *	+ 1.0
交通	TRANSPORT	9.84	108.3	+ 0.8	+ 3.0
70. 購買及維修車輛	Purchases of and repairs to motor vehicles	0.64	110.8	+ 0.1	+ 1.3
71. 汽油	Motor fuel	1.10	111.5	+ 2.4	+ 5.2
72. 汽車牌照、保險、學車、泊車 及隧道收費	Motor licences, insurance, instructor's fees, parking fees and tunnel tolls	3.47	110.8	+ 0.4	+ 3.4
73. 巴士車費	Bus fares	0.47	102.0	- 0.0 *	+ 1.7
74. 電車車費	Tram fares	0.01	112.9	---	+ 12.6
75. 公共小型巴士車費	Public light bus fares	0.22	102.5	+ 0.5	+ 2.7
76. 的士車費	Taxi fares	0.61	110.5	---	+ 0.2
77. 港鐵車費	MTR fares	0.90	110.5	- 0.2	+ 2.6
78. 渡海小輪船費	Ferry fares	0.05	105.7	---	+ 2.0
79. 其他本地交通工具費用	Local transport, others	0.40	121.4	- 0.0 *	+ 3.9
80. 進出香港交通費用	Inbound and outbound transport fares	1.97	99.2	+ 2.1	+ 2.9
雜項服務	MISCELLANEOUS SERVICES	20.51	110.8	+ 2.3	+ 4.3
81. 學費	School fees	4.79	107.4	---	+ 2.4
82. 其他教育費用	Other educational charges	0.12	92.2	---	- 12.8
教育服務（即第81至第82組）	Educational services (i.e. groups 81 - 82)	4.91	107.0	---	+ 2.1
83. 醫療服務	Medical services	3.24	118.8	+ 0.2	+ 3.9
84. 電影娛樂	Cinema entertainment	0.22	111.4	+ 9.9	+ 6.3
85. 旅遊	Package tours	4.29	116.3	+ 10.6	+ 14.0
86. 宴會開支	Expenses on parties	0.17	99.2	- 0.2	+ 0.8
87. 其他娛樂及假期開支	Other entertainment and holiday expenses	0.22	110.3	- 0.8	+ 2.6
88. 家庭服務	Household services	3.47	112.2	+ 0.1	+ 3.2
89. 理髮	Hair-dressing	0.51	113.7	+ 0.1	+ 4.3
90. 美容及健身服務	Beauty treatment and fitness services	0.94	109.6	+ 0.4	+ 2.9
91. 私人及家庭用品修理	Repairs to personal and household goods	0.05	114.1	+ 0.1	+ 4.2
92. 專業服務、會費及其他服務	Professional services, subscriptions and other services	0.68	110.0	+ 0.2	+ 1.3
93. 資訊及通訊服務	Information and communications services	1.57	89.8	+ 0.2	- 8.6
94. 攝影及沖曬服務	Photographic and photo-printing services	0.24	102.7	---	+ 0.1

表 4.1 經季節性調整的消費物價指數（2014 年 10 月至 2015 年 9 月 = 100）  
Table 4.1 Seasonally adjusted CPIs (Oct. 2014 - Sep. 2015 = 100)

年／月 Year/ month	總指數 All-item indices				食品指數 Food indices			
	綜合消費 物價指數 Composite	甲類消費 物價指數 CPI(A)	乙類消費 物價指數 CPI(B)	丙類消費 物價指數 CPI(C)	綜合消費 物價指數 Composite	甲類消費 物價指數 CPI(A)	乙類消費 物價指數 CPI(B)	丙類消費 物價指數 CPI(C)
	CPI	CPI(A)	CPI(B)	CPI(C)	CPI	CPI(A)	CPI(B)	CPI(C)
<b>2016</b>								
4月 Apr	102.3	102.6	102.3	102.1	103.8	104.1	103.8	103.4
5月 May	102.4	102.6	102.4	102.2	103.6	103.8	103.7	103.4
6月 Jun	102.4	102.6	102.4	102.2	103.7	103.7	103.7	103.4
7月 Jul	102.6	102.7	102.6	102.4	104.1	104.1	104.1	103.8
8月 Aug	102.8	103.0	102.8	102.6	104.4	104.5	104.4	104.0
9月 Sep	103.3	103.8	103.1	102.8	104.6	104.8	104.7	104.3
10月 Oct	103.4	103.9	103.3	103.1	104.8	104.9	104.9	104.5
11月 Nov	103.8	104.4	103.6	103.3	105.7	106.0	105.7	105.2
12月 Dec	103.8	104.4	103.6	103.3	105.7	105.9	105.7	105.4
<b>2017</b>								
1月 Jan	103.7	104.1	103.5	103.6	105.8	105.9	105.8	105.5
2月 Feb	103.5	104.0	103.3	103.1	105.5	105.6	105.6	105.3
3月 Mar	103.9	104.4	103.7	103.5	105.4	105.3	105.5	105.3
4月 Apr	104.3	104.8	104.2	104.0	105.8	105.8	105.9	105.6
5月 May	104.4	105.0	104.3	104.1	106.2	106.3	106.2	105.9
6月 Jun	104.4	105.0	104.2	104.0	106.2	106.3	106.3	106.0
7月 Jul	104.6	105.3	104.4	104.1	106.7	106.8	106.7	106.4
8月 Aug	104.8	105.4	104.6	104.4	106.9	107.0	106.9	106.8
9月 Sep	104.7	105.3	104.5	104.3	107.2	107.3	107.1	107.1
10月 Oct	105.0	105.6	104.7	104.7	107.8	107.9	107.7	107.8
11月 Nov	105.4	106.0	105.1	105.1	108.0	108.1	107.9	108.1
12月 Dec	105.5	106.1	105.3	105.3	108.3	108.2	108.2	108.5
<b>2018</b>								
1月 Jan	105.7	106.3	105.5	105.3	108.4	108.3	108.3	108.5
2月 Feb	106.3	107.0	106.1	106.0	109.5	109.6	109.3	109.6
3月 Mar	106.5	107.2	106.2	106.0	109.2	109.4	109.1	109.2
4月 Apr	106.4	107.2	106.2	105.9	109.5	109.6	109.5	109.5
5月 May	106.6	107.4	106.4	106.1	110.0	110.1	109.9	109.9
6月 Jun	106.9	107.8	106.6	106.3	110.2	110.4	110.1	110.1
7月 Jul	107.1	107.9	106.8	106.5	110.4	110.6	110.3	110.3
8月 Aug	107.2	108.1	106.9	106.6	110.6	110.8	110.5	110.6
9月 Sep	107.6	108.8	107.1	106.8	111.0	111.2	110.9	111.0
10月 Oct	107.8	109.0	107.4	107.1	111.2	111.3	111.1	111.2
11月 Nov	108.1	109.1	107.7	107.6	111.2	111.3	111.1	111.3
12月 Dec	108.2	109.3	107.8	107.7	111.5	111.6	111.4	111.6
<b>2019</b>								
1月 Jan	108.1	109.1	107.7	107.6	111.8	111.9	111.8	111.9
2月 Feb	108.7	109.8	108.2	108.0	112.8	113.1	112.6	112.7
3月 Mar	108.8	109.9	108.4	108.1	112.6	112.9	112.5	112.4
4月 Apr	109.4	110.3	109.0	108.9	112.9	113.1	112.7	112.7

註釋： 經季節性調整的指數自首度發表後 3 年內可予修訂。  
Note: The seasonally adjusted indices are subject to revision up to 3 years after original publication.

表 4.2 經季節性調整的消費物價指數的按月變動率  
Table 4.2 Month-to-month rates of change in the seasonally adjusted CPIs

(%)

年／月 Year/ month	總指數 All-item indices				食品指數 Food indices			
	綜合消費 物價指數 Composite	甲類消費 物價指數 CPI(A)	乙類消費 物價指數 CPI(B)	丙類消費 物價指數 CPI(C)	綜合消費 物價指數 Composite	甲類消費 物價指數 CPI(A)	乙類消費 物價指數 CPI(B)	丙類消費 物價指數 CPI(C)
	CPI	CPI(A)	CPI(B)	CPI(C)	CPI	CPI(A)	CPI(B)	CPI(C)
<b>2016</b>								
4月 Apr	-0.9	-1.5	-0.7	-0.5	-0.2	-0.3	-0.1	-0.2
5月 May	+0.1	+0.0*	+0.1	+0.1	-0.1	-0.3	-0.1	-0.0*
6月 Jun	+0.0*	+0.0*	+0.0*	+0.0*	+0.0*	-0.0*	+0.0*	+0.1
7月 Jul	+0.1	+0.1	+0.1	+0.1	+0.4	+0.4	+0.4	+0.4
8月 Aug	+0.2	+0.2	+0.2	+0.2	+0.3	+0.4	+0.3	+0.2
9月 Sep	+0.4	+0.8	+0.3	+0.2	+0.3	+0.3	+0.2	+0.3
10月 Oct	+0.2	+0.1	+0.2	+0.2	+0.2	+0.1	+0.2	+0.2
11月 Nov	+0.3	+0.4	+0.3	+0.2	+0.8	+1.0	+0.7	+0.6
12月 Dec	+0.0*	-0.0*	-0.0*	+0.0*	+0.1	-0.1	+0.1	+0.2
<b>2017</b>								
1月 Jan	-0.0*	-0.3	-0.1	+0.2	+0.1	+0.0*	+0.1	+0.1
2月 Feb	-0.2	-0.1	-0.2	-0.5	-0.2	-0.3	-0.2	-0.2
3月 Mar	+0.4	+0.4	+0.4	+0.4	-0.1	-0.3	-0.1	-0.0*
4月 Apr	+0.4	+0.4	+0.4	+0.5	+0.4	+0.5	+0.4	+0.4
5月 May	+0.1	+0.1	+0.1	+0.1	+0.4	+0.4	+0.3	+0.3
6月 Jun	-0.0*	+0.0*	-0.0*	-0.1	+0.0*	+0.0*	+0.0*	+0.1
7月 Jul	+0.2	+0.3	+0.2	+0.1	+0.4	+0.5	+0.4	+0.4
8月 Aug	+0.2	+0.2	+0.2	+0.3	+0.2	+0.2	+0.2	+0.3
9月 Sep	-0.1	-0.1	-0.1	-0.1	+0.2	+0.2	+0.2	+0.3
10月 Oct	+0.3	+0.3	+0.3	+0.3	+0.6	+0.6	+0.6	+0.7
11月 Nov	+0.4	+0.3	+0.4	+0.4	+0.2	+0.2	+0.2	+0.2
12月 Dec	+0.1	+0.1	+0.1	+0.2	+0.2	+0.1	+0.3	+0.4
<b>2018</b>								
1月 Jan	+0.1	+0.2	+0.2	+0.0*	+0.1	+0.1	+0.2	-0.1
2月 Feb	+0.6	+0.6	+0.6	+0.6	+1.1	+1.2	+0.9	+1.1
3月 Mar	+0.1	+0.2	+0.1	-0.1	-0.3	-0.2	-0.2	-0.4
4月 Apr	-0.0*	+0.0*	-0.0*	-0.0*	+0.3	+0.2	+0.3	+0.3
5月 May	+0.2	+0.2	+0.2	+0.1	+0.4	+0.4	+0.4	+0.4
6月 Jun	+0.3	+0.3	+0.2	+0.2	+0.2	+0.2	+0.2	+0.2
7月 Jul	+0.1	+0.2	+0.1	+0.1	+0.2	+0.2	+0.2	+0.2
8月 Aug	+0.1	+0.2	+0.1	+0.0*	+0.2	+0.1	+0.2	+0.2
9月 Sep	+0.4	+0.7	+0.2	+0.2	+0.3	+0.4	+0.3	+0.4
10月 Oct	+0.2	+0.2	+0.2	+0.2	+0.2	+0.1	+0.2	+0.2
11月 Nov	+0.3	+0.1	+0.3	+0.5	+0.0*	-0.0*	+0.1	+0.1
12月 Dec	+0.1	+0.1	+0.1	+0.1	+0.2	+0.2	+0.2	+0.3
<b>2019</b>								
1月 Jan	-0.1	-0.1	-0.0*	-0.1	+0.3	+0.3	+0.3	+0.3
2月 Feb	+0.5	+0.6	+0.5	+0.4	+0.9	+1.1	+0.7	+0.7
3月 Mar	+0.1	+0.0*	+0.1	+0.1	-0.2	-0.2	-0.1	-0.3
4月 Apr	+0.6	+0.4	+0.6	+0.8	+0.2	+0.2	+0.2	+0.3

\* 少於 0.05%  
Less than 0.05%

註釋：經季節性調整的指數自首度發表後3年內可予修訂。  
Note: The seasonally adjusted indices are subject to revision up to 3 years after original publication.

表 5 2019年4月份消費物價指數內各商品／服務類別指數在總指數的按年變動率中所佔的比率

Table 5 Contribution of each commodity/service section to the overall year-on-year rates of change in the CPIs for April 2019

類別 Section	在總指數變動率中所佔的比率 (以百分點計) Contribution to the rate of change in the all-item indices (in terms of percentage point)				在總指數變動率中所佔的比率 (以所佔百分率計) Contribution to the rate of change in the all-item indices (in terms of percentage share)				(%)
	綜合消費 物價指數 Composite CPI	甲類消費 物價指數 CPI(A)	乙類消費 物價指數 CPI(B)	丙類消費 物價指數 CPI(C)	綜合消費 物價指數 Composite CPI	甲類消費 物價指數 CPI(A)	乙類消費 物價指數 CPI(B)	丙類消費 物價指數 CPI(C)	
食品 Food	+0.8	+1.1	+0.8	+0.6	+29.3	+37.4	+28.5	+21.3	
外出用膳 Meals bought away from home	+0.4	+0.5	+0.4	+0.3	+13.8	+15.8	+14.6	+10.6	
食品（不包括外出用膳） Food, excluding meals bought away from home	+0.4	+0.6	+0.4	+0.3	+15.5	+21.6	+13.8	+10.7	
住屋 Housing	+1.5	+1.8	+1.5	+1.2	+51.7	+59.7	+52.4	+41.8	
電力、燃氣及水 Electricity, gas and water	-0.1	-0.2	-0.1	-0.0*	-3.9	-6.7	-3.3	-1.3	
煙酒 Alcoholic drinks and tobacco	+0.0*	+0.0*	+0.0*	+0.0*	+0.4	+0.6	+0.4	+0.2	
衣履 Clothing and footwear	-0.0*	-0.0*	-0.0*	-0.0*	-1.1	-0.7	-1.3	-1.3	
耐用物品 Durable goods	-0.1	-0.1	-0.1	-0.1	-2.9	-2.1	-3.9	-2.4	
雜項物品 Miscellaneous goods	+0.1	+0.1	+0.1	+0.1	+2.3	+2.9	+2.3	+1.7	
交通 Transport	+0.2	+0.2	+0.2	+0.3	+7.3	+5.1	+7.2	+10.0	
雜項服務 Miscellaneous services	+0.5	+0.1	+0.5	+0.9	+16.7	+3.8	+17.7	+30.0	
總指數 All items	+2.9	+3.0	+2.8	+3.0	100.0	100.0	100.0	100.0	

\* 少於 0.05%  
Less than 0.05%

表 6 2019年4月份消費物價指數內各商品／服務類別指數在總指數的按月變動率中所佔的比率

Table 6 Contribution of each commodity/service section to the overall month-to-month rates of change in the CPIs for April 2019

類別 Section	在總指數變動率中所佔的比率 (以百分點計) Contribution to the rate of change in the all-item indices (in terms of percentage point)				在總指數變動率中所佔的比率 (以所佔百分率計) Contribution to the rate of change in the all-item indices (in terms of percentage share)			
	綜合消費 物價指數 Composite CPI	甲類消費 物價指數 CPI(A)	乙類消費 物價指數 CPI(B)	丙類消費 物價指數 CPI(C)	綜合消費 物價指數 Composite CPI	甲類消費 物價指數 CPI(A)	乙類消費 物價指數 CPI(B)	丙類消費 物價指數 CPI(C)
食品 Food	-0.0*	-0.1	-0.0*	+0.0*	-5.8	-21.9	-5.4	+0.7
外出用膳 Meals bought away from home	+0.0*	+0.0*	+0.0*	+0.0*	+1.7	+2.0	+1.9	+1.3
食品（不包括外出用膳） Food, excluding meals bought away from home	-0.1	-0.1	-0.1	-0.0*	-7.5	-23.9	-7.3	-0.6
住屋 Housing	+0.3	+0.3	+0.3	+0.3	+41.7	+62.7	+45.4	+29.2
電力、燃氣及水 Electricity, gas and water	+0.0*	+0.0*	+0.0*	+0.0*	+2.8	+8.4	+2.3	+1.1
煙酒 Alcoholic drinks and tobacco	-0.0*	-0.0*	-0.0*	-0.0*	-0.2	-0.5	-0.2	-0.1
衣履 Clothing and footwear	+0.1	+0.0*	+0.1	+0.1	+11.2	+11.1	+9.3	+13.0
耐用物品 Durable goods	+0.0*	+0.0*	+0.0*	+0.0*	+1.4	+1.9	+1.0	+1.6
雜項物品 Miscellaneous goods	+0.0*	+0.0*	+0.0*	+0.0*	+2.0	+3.6	+2.3	+1.1
交通 Transport	+0.0*	+0.0*	+0.0*	+0.1	+6.4	+4.5	+6.3	+7.4
雜項服務 Miscellaneous services	+0.3	+0.1	+0.3	+0.5	+40.4	+30.2	+39.0	+46.1
總指數 All items	+0.7	+0.4	+0.7	+1.0	100.0	100.0	100.0	100.0

\* 少於 0.05%  
Less than 0.05%

表 7.1 佔2019年4月份綜合消費物價指數整體按月變動率中最大比率的商品／服務組別

Table 7.1 Commodity/service groups with the largest contributions to the overall month-to-month rate of change in the Composite CPI for April 2019

商品／服務組別	Group of commodity / service	權數 Weight	2019年 4月份指數與 2019年 3月比較 Index for Apr 2019 compared with that for Mar 2019	在綜合消費物 價指數變動率 中所佔的比率 (以百分率計) Contribution (in terms of % share) to rate of change in Composite CPI
			(%)	(%)
1. 租金（連差餉及地租）	Rent, including rates and government rent	31.86	+ 0.9	+ 39.2
2. 旅遊	Package tours	2.76	+ 9.7	+ 36.0
3. 女裝外衣	Women's outerclothing	1.32	+ 4.2	+ 6.7
4. 進出香港交通費用	Inbound and outbound transport fares	1.48	+ 1.8	+ 3.4
5. 電影娛樂	Cinema entertainment	0.22	+ 9.9	+ 2.8
6. 管理費及其他住屋雜費	Management fees and other housing charges	2.38	+ 0.8	+ 2.8
7. 男裝外衣	Men's outerclothing	0.57	+ 3.4	+ 2.5
8. 旅行及體育用品	Travel and sports goods	0.48	+ 3.4	+ 2.0
9. 豬肉	Pork	1.08	- 1.6	- 2.8
10. 新鮮蔬菜	Fresh vegetables	1.07	- 3.3	- 5.5

表 7.2 佔2019年4月份甲類消費物價指數整體按月變動率中最大比率的商品／服務組別

Table 7.2 Commodity/service groups with the largest contributions to the overall month-to-month rate of change in the CPI(A) for April 2019

商品／服務組別	Group of commodity / service	權數 Weight	2019年 4月份指數與 2019年 3月比較 Index for Apr 2019 compared with that for Mar 2019	在甲類消費物 價指數變動率 中所佔的比率 (以百分率計) Contribution (in terms of % share) to rate of change in CPI(A)
			(%)	(%)
1. 租金（連差餉及地租）	Rent, including rates and government rent	31.95	+ 0.7	+ 58.4
2. 旅遊	Package tours	1.21	+ 7.9	+ 23.7
3. 女裝外衣	Women's outerclothing	1.06	+ 2.9	+ 6.5
4. 石油氣及其他燃料	Liquefied petroleum gas and other fuel	0.21	+ 11.0	+ 5.5
5. 管理費及其他住屋雜費	Management fees and other housing charges	1.77	+ 0.9	+ 4.3
6. 電影娛樂	Cinema entertainment	0.17	+ 9.9	+ 3.9
7. 鮮果	Fresh fruit	0.97	- 1.3	- 3.9
8. 鹹水魚	Salt-water fish	1.29	- 1.2	- 4.1
9. 豬肉	Pork	1.81	- 1.6	- 8.2
10. 新鮮蔬菜	Fresh vegetables	1.75	- 3.4	- 16.8



表 7.3 佔2019年4月份乙類消費物價指數整體按月變動率中最大比率的商品／服務組別  
Table 7.3 Commodity/service groups with the largest contributions to the overall month-to-month rate of change in the CPI(B) for April 2019

商品／服務組別	Group of commodity / service	權數 Weight	2019年 4月份指數與 2019年 3月比較 Index for Apr 2019 compared with that for Mar 2019	在乙類消費物 價指數變動率 中所佔的比率 (以百分率計) Contribution (in terms of % share) to rate of change in CPI(B)
		(%)	(%)	(%)
1. 租金（連差餉及地租）	Rent, including rates and government rent	32.64	+ 0.9	+ 42.3
2. 旅遊	Package tours	2.90	+ 9.4	+ 34.8
3. 女裝外衣	Women's outerclothing	1.31	+ 3.2	+ 4.9
4. 進出香港交通費用	Inbound and outbound transport fares	1.61	+ 1.7	+ 3.5
5. 管理費及其他住屋雜費	Management fees and other housing charges	2.57	+ 0.8	+ 3.1
6. 電影娛樂	Cinema entertainment	0.25	+ 9.9	+ 3.1
7. 男裝外衣	Men's outerclothing	0.64	+ 2.8	+ 2.3
8. 外出用膳	Meals bought away from home	17.88	+ 0.1	+ 1.9
9. 豬肉	Pork	0.88	- 1.6	- 2.2
10. 新鮮蔬菜	Fresh vegetables	0.90	- 3.2	- 4.4

表 7.4 佔2019年4月份丙類消費物價指數整體按月變動率中最大比率的商品／服務組別  
Table 7.4 Commodity/service groups with the largest contributions to the overall month-to-month rate of change in the CPI(C) for April 2019

商品／服務組別	Group of commodity / service	權數 Weight	2019年 4月份指數與 2019年 3月比較 Index for Apr 2019 compared with that for Mar 2019	在丙類消費物 價指數變動率 中所佔的比率 (以百分率計) Contribution (in terms of % share) to rate of change in CPI(C)
		(%)	(%)	(%)
1. 旅遊	Package tours	4.29	+ 10.6	+ 42.6
2. 租金（連差餉及地租）	Rent, including rates and government rent	30.72	+ 0.9	+ 27.9
3. 女裝外衣	Women's outerclothing	1.59	+ 6.1	+ 8.3
4. 進出香港交通費用	Inbound and outbound transport fares	1.97	+ 2.1	+ 3.6
5. 男裝外衣	Men's outerclothing	0.62	+ 4.9	+ 2.8
6. 汽油	Motor fuel	1.10	+ 2.4	+ 2.6
7. 其他食品	Food, others	1.23	+ 1.9	+ 2.6
8. 旅行及體育用品	Travel and sports goods	0.62	+ 4.0	+ 2.1
9. 電影娛樂	Cinema entertainment	0.22	+ 9.9	+ 2.0
10. 管理費及其他住屋雜費	Management fees and other housing charges	2.80	+ 0.7	+ 1.9

表 8 選定食品的平均零售價格及價格範圍  
Table 8 Average retail prices and price ranges of selected food items

港元／公斤（另有註明除外）  
HK\$/kg (unless otherwise specified)

項 目	Item	2019年4月 April 2019		2019年3月 March 2019		2018年4月 April 2018	
		平均價格 Average price	價格範圍 Price range	平均價格 Average price	價格範圍 Price range	平均價格 Average price	價格範圍 Price range
米	<u>Rice</u>						
絲苗	Long grain	11.7	8.2 – 15.8	11.6	8.4 – 15.8	10.9	10.2 – 13.8
油粘	Short grain	13.9	10.0 – 18.0	13.7	10.8 – 18.0	12.6	10.1 – 18.0
新鮮豬肉	<u>Pork</u>						
瘦肉	Lean meat	76.5	46.3 – 114.1	78.3	46.3 – 114.1	73.5	49.6 – 114.1
豬扒	Pork chop	83.7	59.5 – 132.3	84.2	59.5 – 132.3	79.8	59.5 – 114.1
新鮮牛肉	<u>Beef</u>						
上等牛肉	Best quality	171.5	129.0 – 264.6	169.8	129.0 – 264.6	165.9	132.3 – 231.5
牛腩	Belly flesh	143.1	99.2 – 231.5	143.5	99.2 – 231.5	141.3	99.2 – 231.5
家禽	<u>Poultry</u>						
上等活雞	Live chicken - top grade	132.8	102.5 – 152.1	140.2	109.1 – 165.3	130.0	102.5 – 152.1
冰鮮雞	Chilled chicken	52.9	28.4 – 86.0	53.6	28.4 – 84.7	50.4	32.0 – 90.9
鹹水魚	<u>Salt-water fish</u>						
紅衫魚	Golden thread	109.9	46.3 – 211.6	113.8	59.5 – 211.6	104.3	33.1 – 185.2
木棉（大眼雞）	Big eye	190.5	52.9 – 317.5	181.9	52.9 – 314.2	153.1	52.9 – 264.6
石斑	Garoupa	187.6	105.8 – 264.6	191.6	92.6 – 248.0	197.7	105.8 – 281.1
淡水魚	<u>Fresh-water fish</u>						
鯪魚	Grass carp	54.5	33.1 – 79.4	54.6	33.1 – 79.4	53.0	33.1 – 79.4
大魚	Big head	45.7	33.1 – 64.5	46.0	33.1 – 64.5	45.7	33.1 – 64.5
新鮮蔬菜	<u>Fresh vegetables</u>						
白菜	Cabbage, white	25.2	9.9 – 39.7	26.1	11.6 – 39.7	22.6	8.3 – 36.4
菜心	Cabbage, flowering	25.5	9.9 – 46.3	27.8	8.3 – 46.3	21.3	5.8 – 39.7
蕃茄	Tomato	18.3	13.2 – 23.1	18.2	9.9 – 23.1	16.3	9.1 – 19.8
生菜	Lettuce	21.3	9.1 – 43.0	20.2	9.9 – 39.7	17.2	5.0 – 39.7
節瓜	Hairy gourd	21.5	13.2 – 33.1	24.6	11.6 – 39.7	18.7	8.3 – 29.8
鮮果（每個）	<u>Fresh fruit (\$ each)</u>						
蘋果	Apple	4.0	1.7 – 15.0	4.1	2.0 – 12.0	4.0	2.0 – 15.0
橙	Orange	5.6	2.2 – 12.0	5.5	2.5 – 12.0	5.3	3.3 – 9.3
雞蛋（每隻）	<u>Hen eggs (\$ each)</u>	1.8	1.0 – 3.2	1.7	1.0 – 3.2	1.8	1.0 – 3.1
砂糖	<u>Sugar</u>	19.4	9.9 – 26.2	19.3	9.9 – 26.2	18.7	9.9 – 26.2

圖 2 消費物價總指數（2014年10月至2015年9月 = 100）

Chart 2 Consumer Price Indices at all-item level (Oct. 2014 - Sep. 2015 = 100)

———— 指數 Index      - - - - - 按年變動率 Year-on-year rate of change

綜合消費物價指數

Composite Consumer Price Index

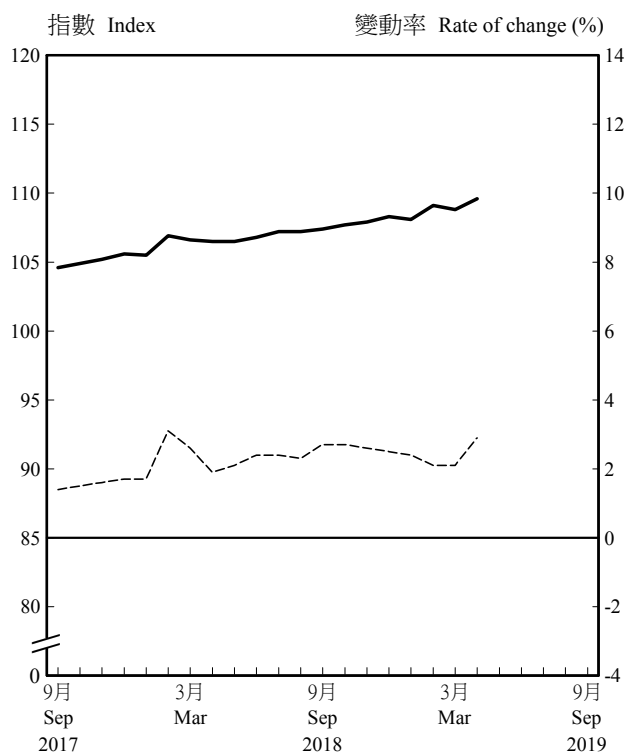

甲類消費物價指數

Consumer Price Index (A)

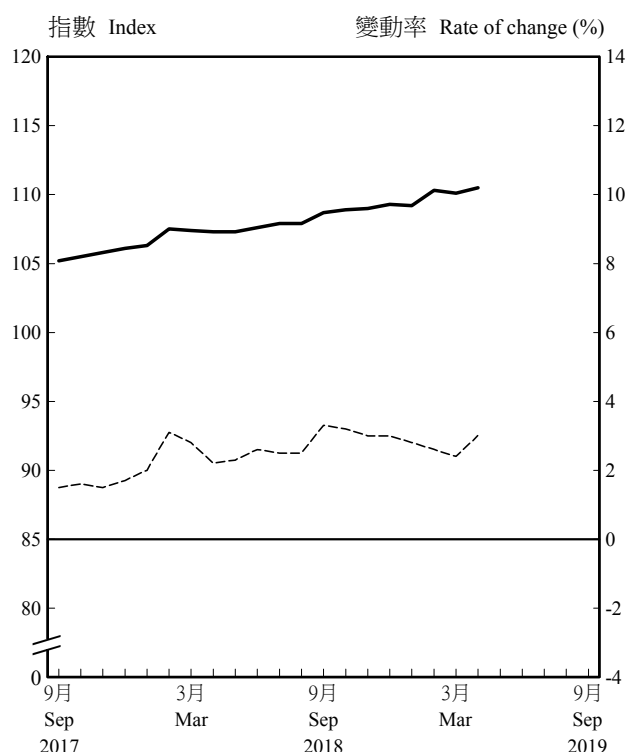

乙類消費物價指數

Consumer Price Index (B)

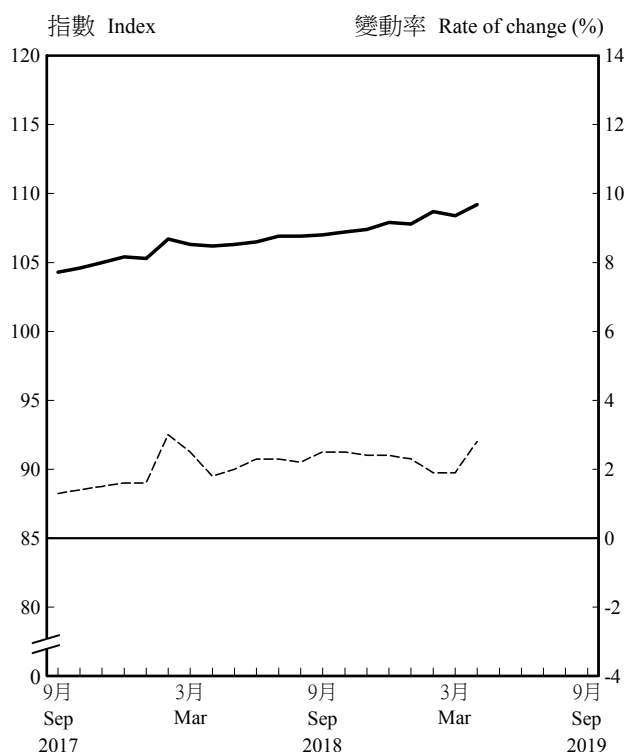

丙類消費物價指數

Consumer Price Index (C)



圖 3 消費物價指數的商品／服務類別指數  
(2014年10月至2015年9月 = 100)

Chart 3 Consumer Price Indices at commodity/service section level  
(Oct. 2014 - Sep. 2015 = 100)

—— 指數 Index      - - - - - 按年變動率 Year-on-year rate of change

綜合消費物價指數 - 食品  
Composite CPI - Food

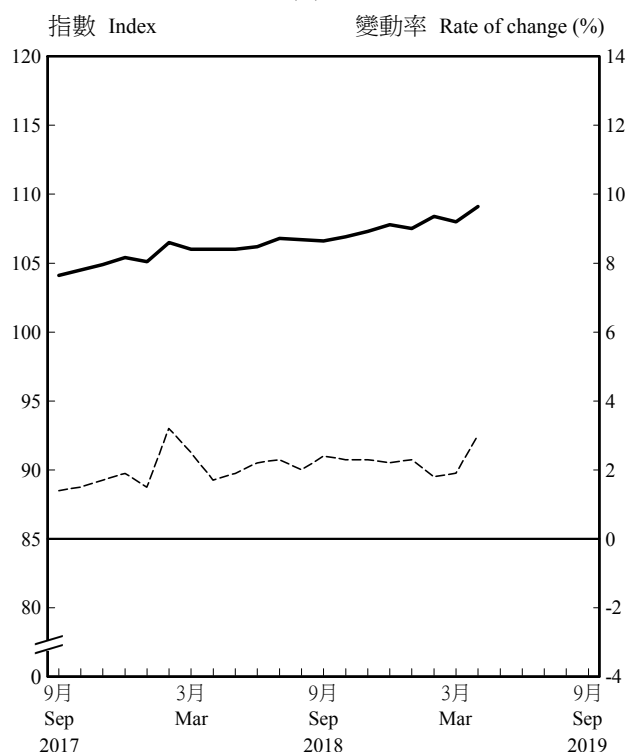
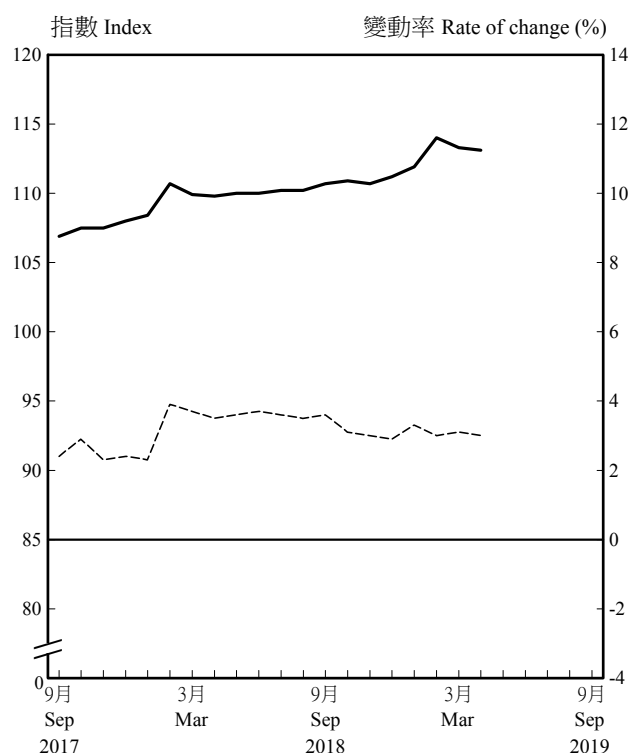

甲類消費物價指數 - 食品  
CPI(A) - Food

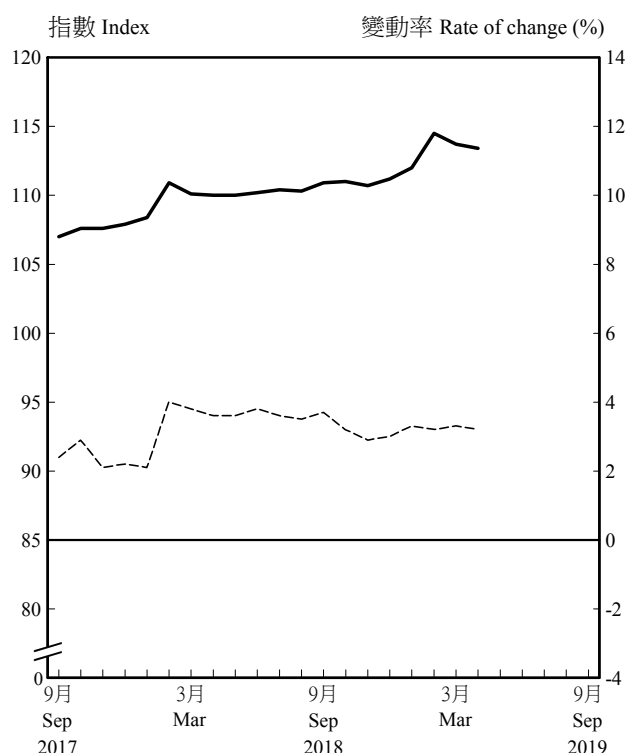

乙類消費物價指數 - 食品  
CPI(B) - Food

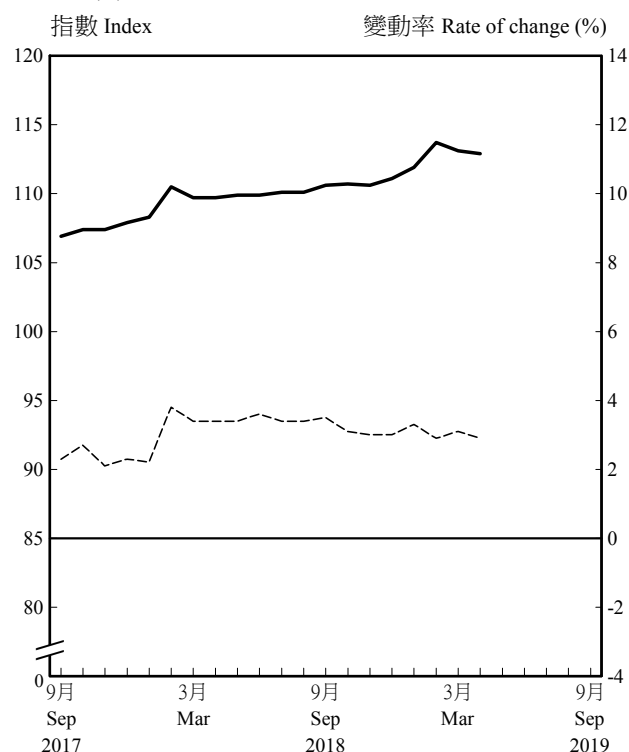

丙類消費物價指數 - 食品  
CPI(C) - Food



圖 3 消費物價指數的商品／服務類別指數  
(2014年10月至2015年9月 = 100) (續)

Chart 3 Consumer Price Indices at commodity/service section level  
(Oct. 2014 - Sep. 2015 = 100) (Cont'd)

—— 指數 Index      - - - - - 按年變動率 Year-on-year rate of change

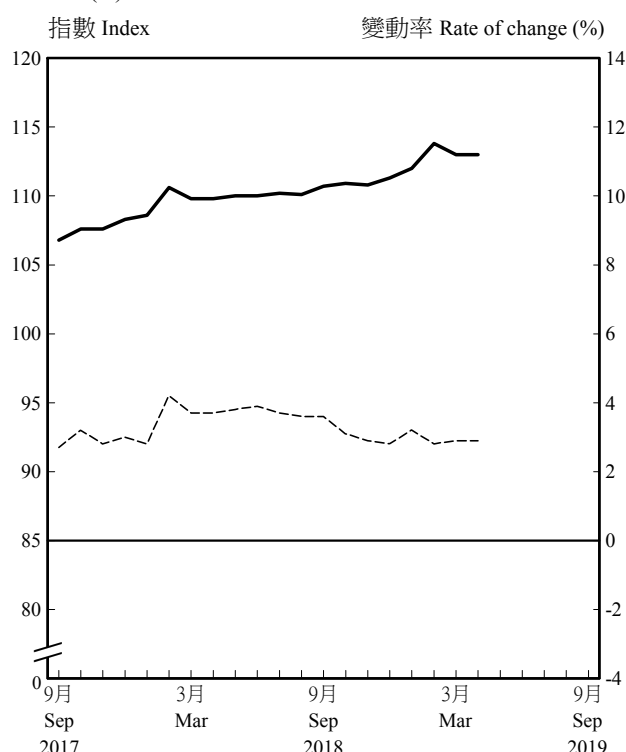
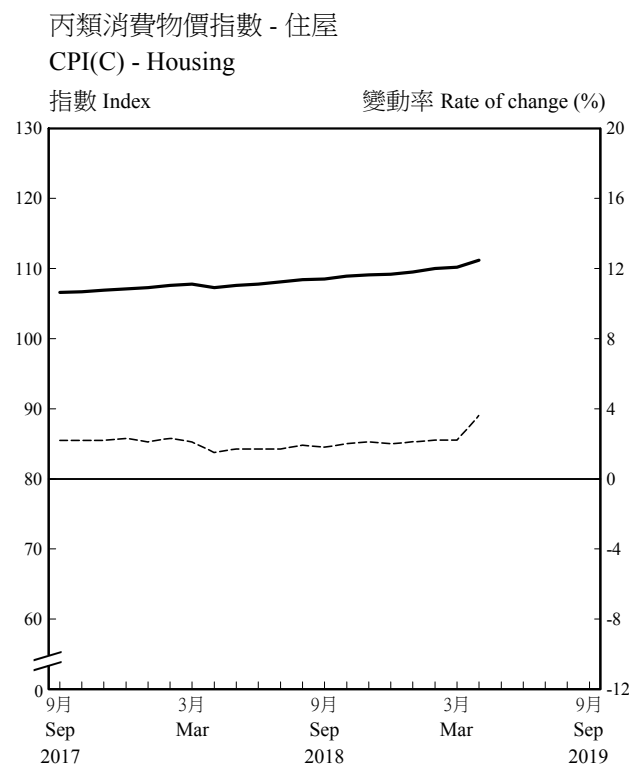
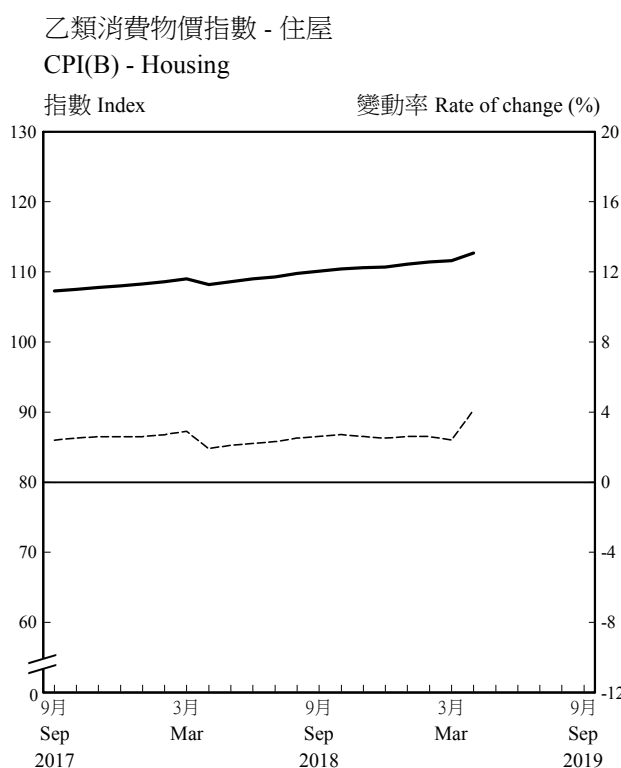
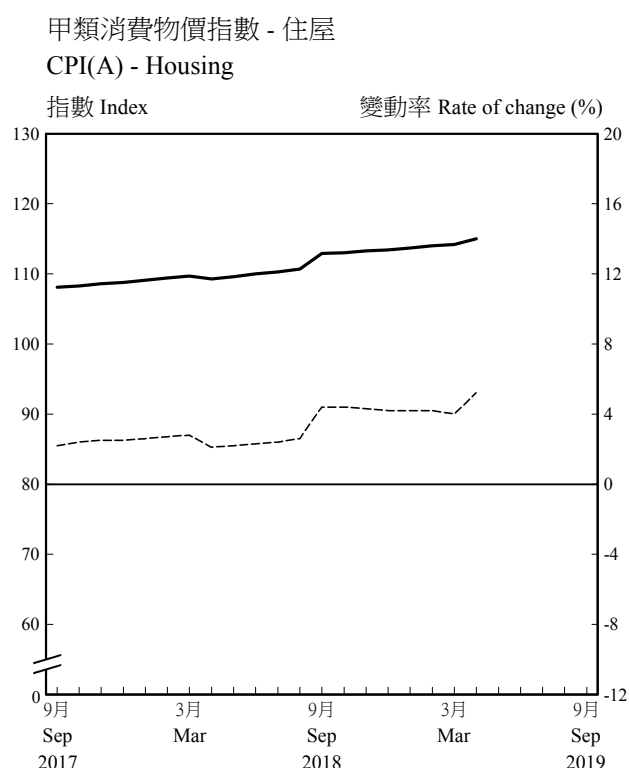
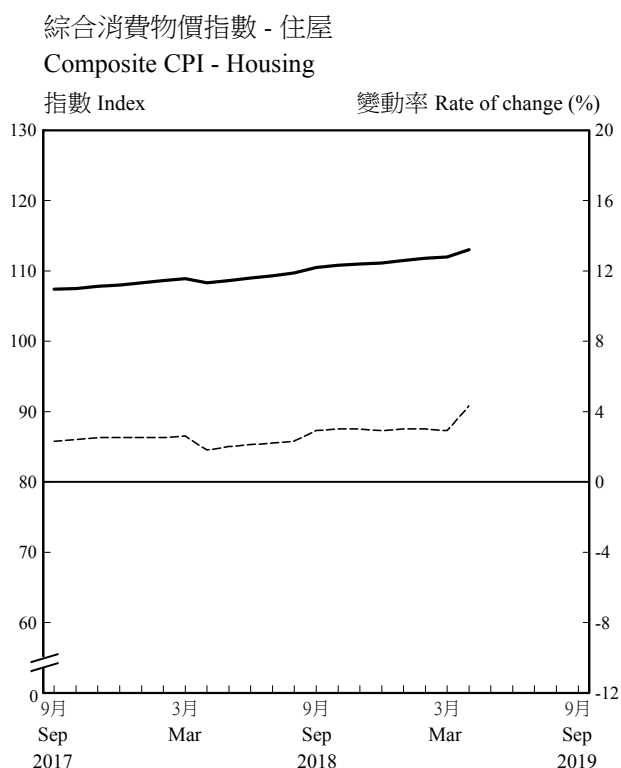

註釋：「住屋」的指數受政府一次性紓困措施的影響，包括公營房屋租金寬免和差餉寬減。有關的紓困措施臚列於表S1附件。

Note: The index for "Housing" was affected by the Government's one-off relief measures including waiver of public housing rentals and rates concession as shown in Annex to Table S1.

圖 3 消費物價指數的商品／服務類別指數  
(2014年10月至2015年9月 = 100) (續)

Chart 3 Consumer Price Indices at commodity/service section level  
(Oct. 2014 - Sep. 2015 = 100) (Cont'd)

—— 指數 Index      - - - - - 按年變動率 Year-on-year rate of change

綜合消費物價指數 - 電力、燃氣及水  
Composite CPI - Electricity, Gas and Water

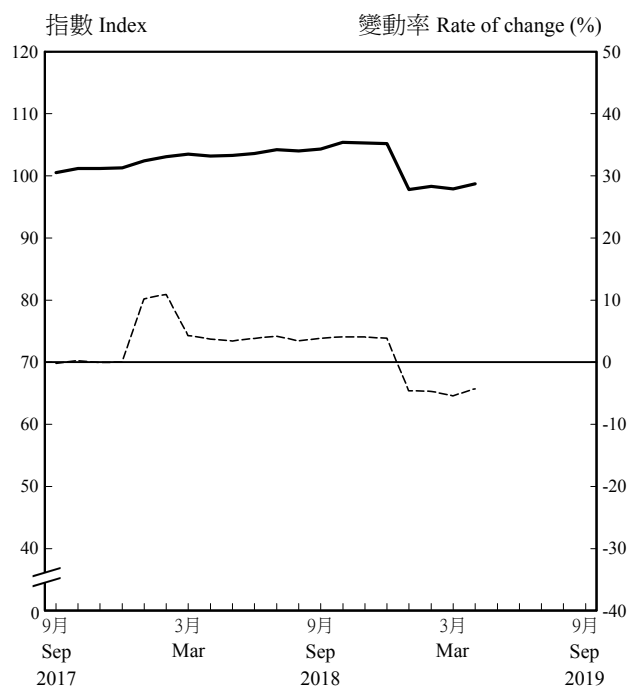

甲類消費物價指數 - 電力、燃氣及水  
CPI(A) - Electricity, Gas and Water

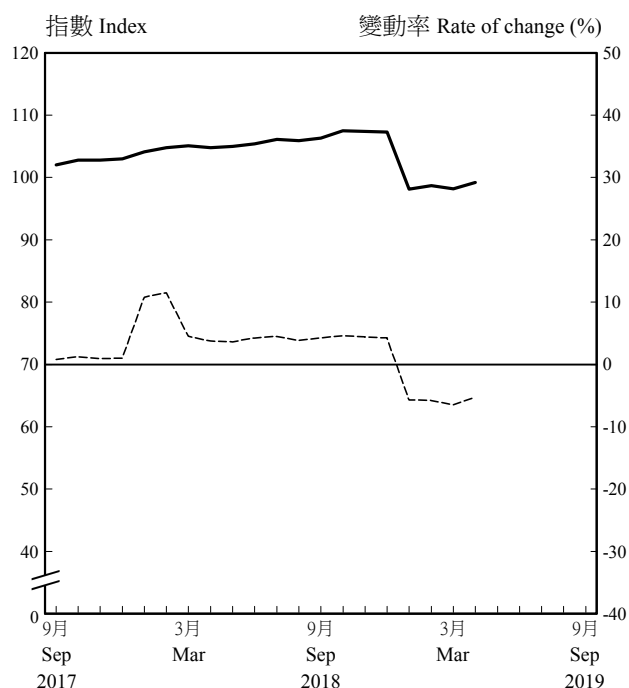

乙類消費物價指數 - 電力、燃氣及水  
CPI(B) - Electricity, Gas and Water

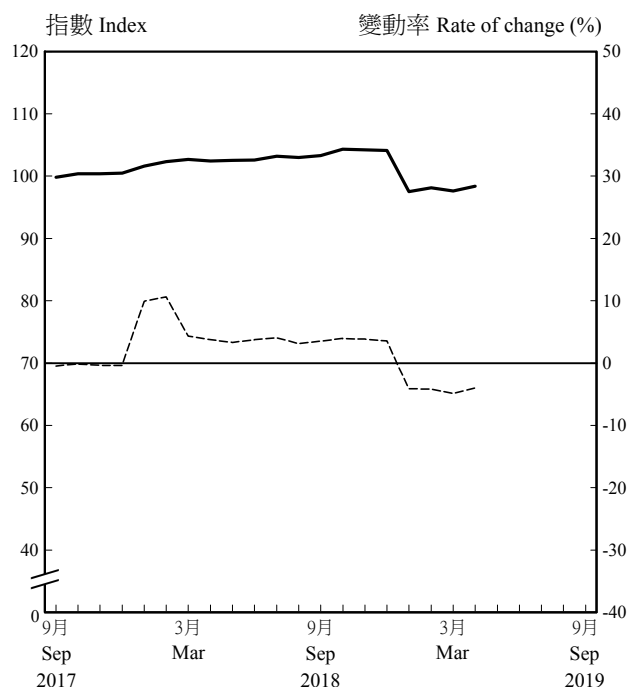

丙類消費物價指數 - 電力、燃氣及水  
CPI(C) - Electricity, Gas and Water

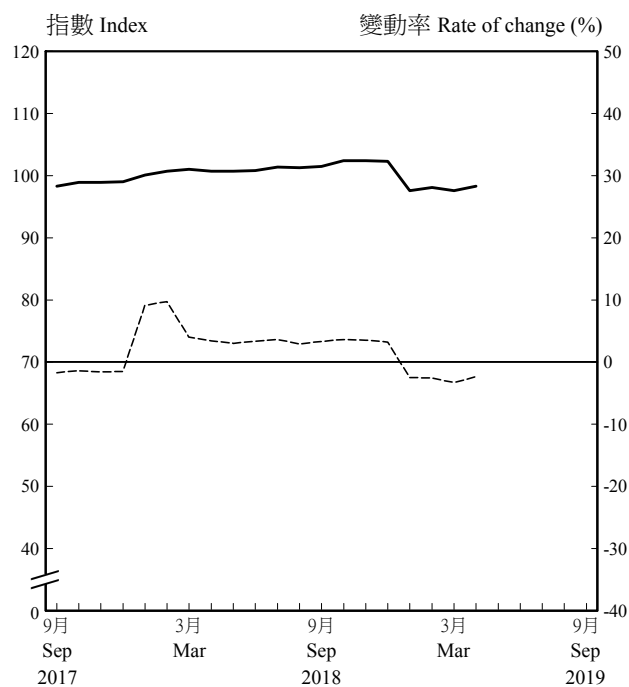

註釋：「電力、燃氣及水」的指數受政府電費補貼所影響。有關的紓困措施已臚列於表S1附件。

Note: The index for "Electricity, Gas and Water" was affected by the Government's electricity charge subsidy, with relevant relief measures shown in Annex to Table S1.

圖 3 消費物價指數的商品／服務類別指數  
(2014年10月至2015年9月 = 100) (續)

Chart 3 Consumer Price Indices at commodity/service section level  
(Oct. 2014 - Sep. 2015 = 100) (Cont'd)

————— 指數 Index      - - - - - 按年變動率 Year-on-year rate of change

綜合消費物價指數 - 煙酒

Composite CPI - Alcoholic Drinks and Tobacco

指數 Index      變動率 Rate of change (%)

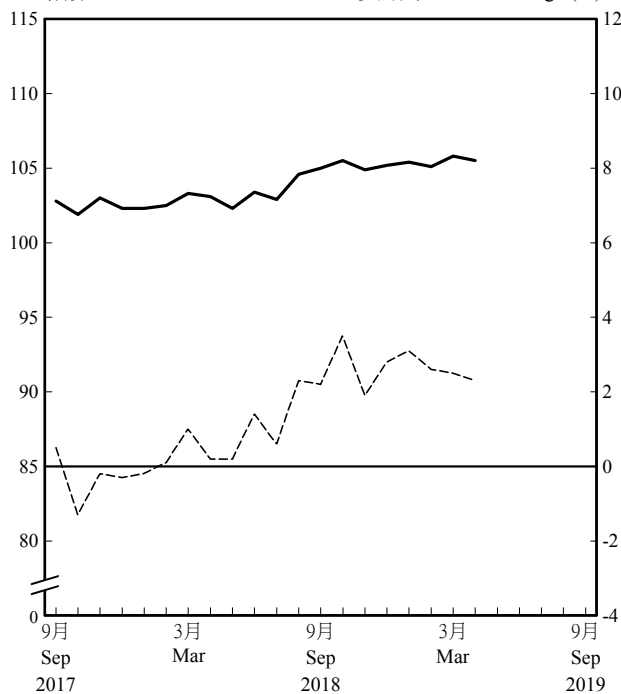

甲類消費物價指數 - 煙酒

CPI(A) - Alcoholic Drinks and Tobacco

指數 Index      變動率 Rate of change (%)

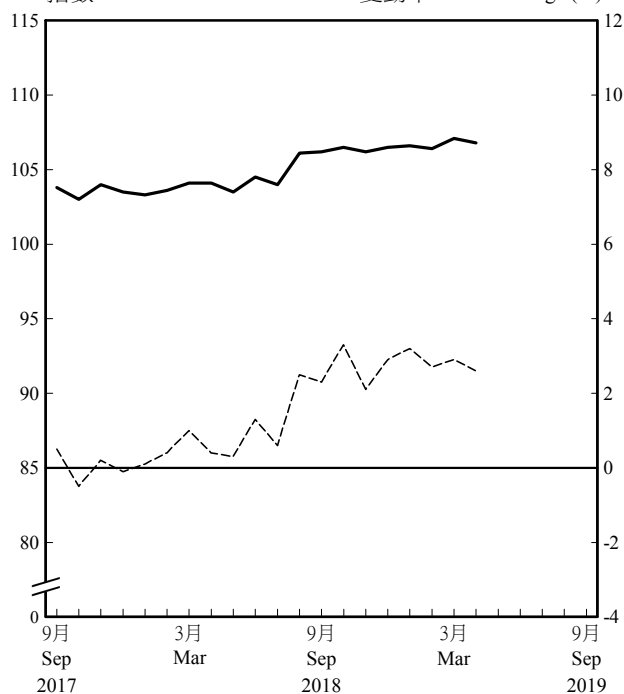

乙類消費物價指數 - 煙酒

CPI(B) - Alcoholic Drinks and Tobacco

指數 Index      變動率 Rate of change (%)

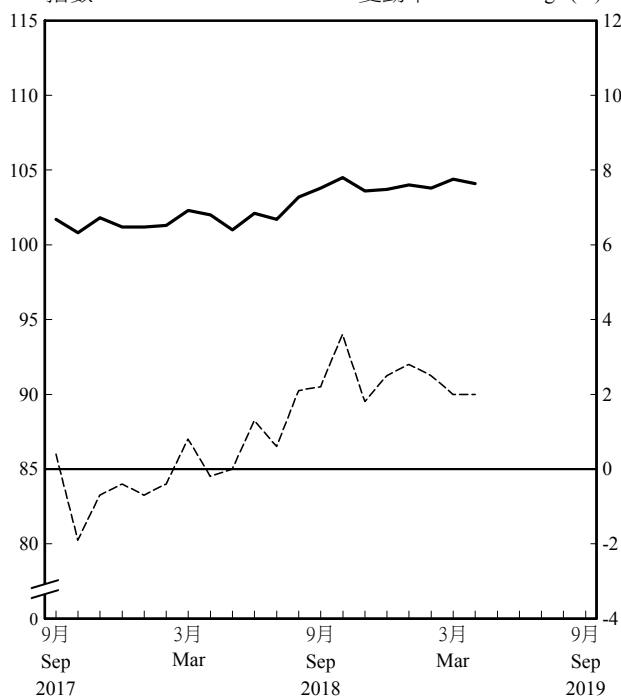

丙類消費物價指數 - 煙酒

CPI(C) - Alcoholic Drinks and Tobacco

指數 Index      變動率 Rate of change (%)



圖 3 消費物價指數的商品／服務類別指數  
(2014年10月至2015年9月 = 100) (續)

Chart 3 Consumer Price Indices at commodity/service section level  
(Oct. 2014 - Sep. 2015 = 100) (Cont'd)

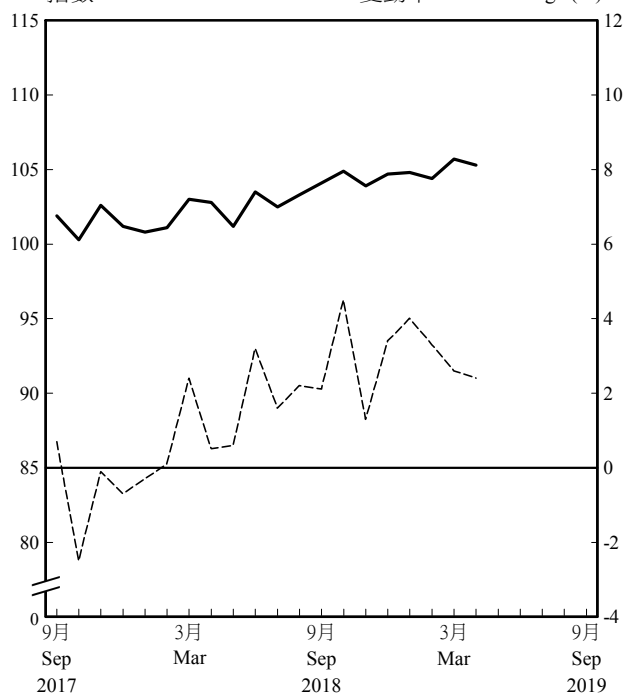
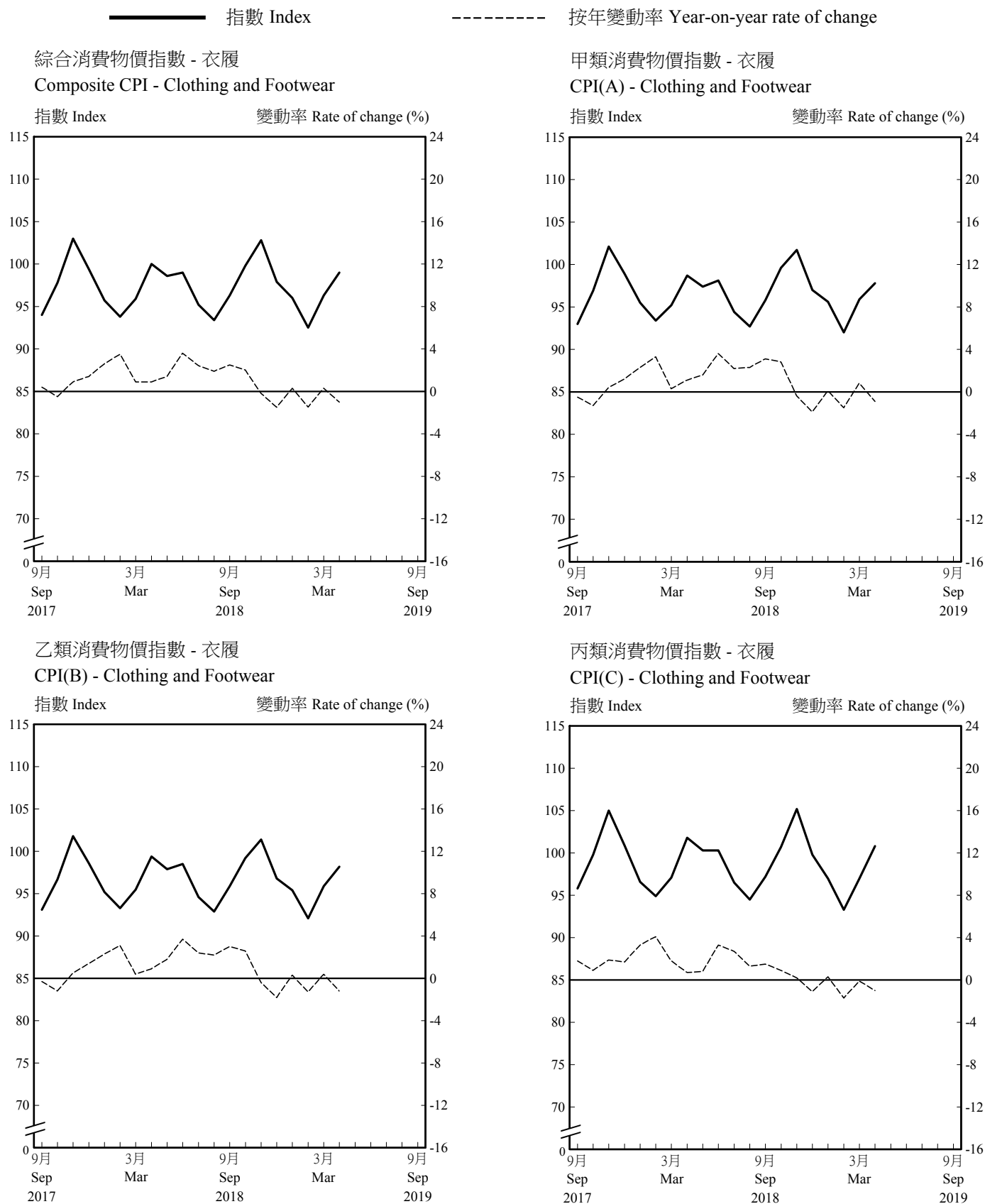

註釋：「衣履」類別的價格波動較大，主要是受到季節性因素影響。

Note : "Clothing and Footwear" section exhibited sharp price movements mainly due to seasonal factors.



圖 3 消費物價指數的商品／服務類別指數  
(2014年10月至2015年9月 = 100) (續)

Chart 3 Consumer Price Indices at commodity/service section level  
(Oct. 2014 - Sep. 2015 = 100) (Cont'd)



圖 3 消費物價指數的商品／服務類別指數  
(2014年10月至2015年9月 = 100) (續)

Chart 3 Consumer Price Indices at commodity/service section level  
(Oct. 2014 - Sep. 2015 = 100) (Cont'd)

—— 指數 Index      - - - - - 按年變動率 Year-on-year rate of change

綜合消費物價指數 - 雜項物品  
Composite CPI - Miscellaneous Goods

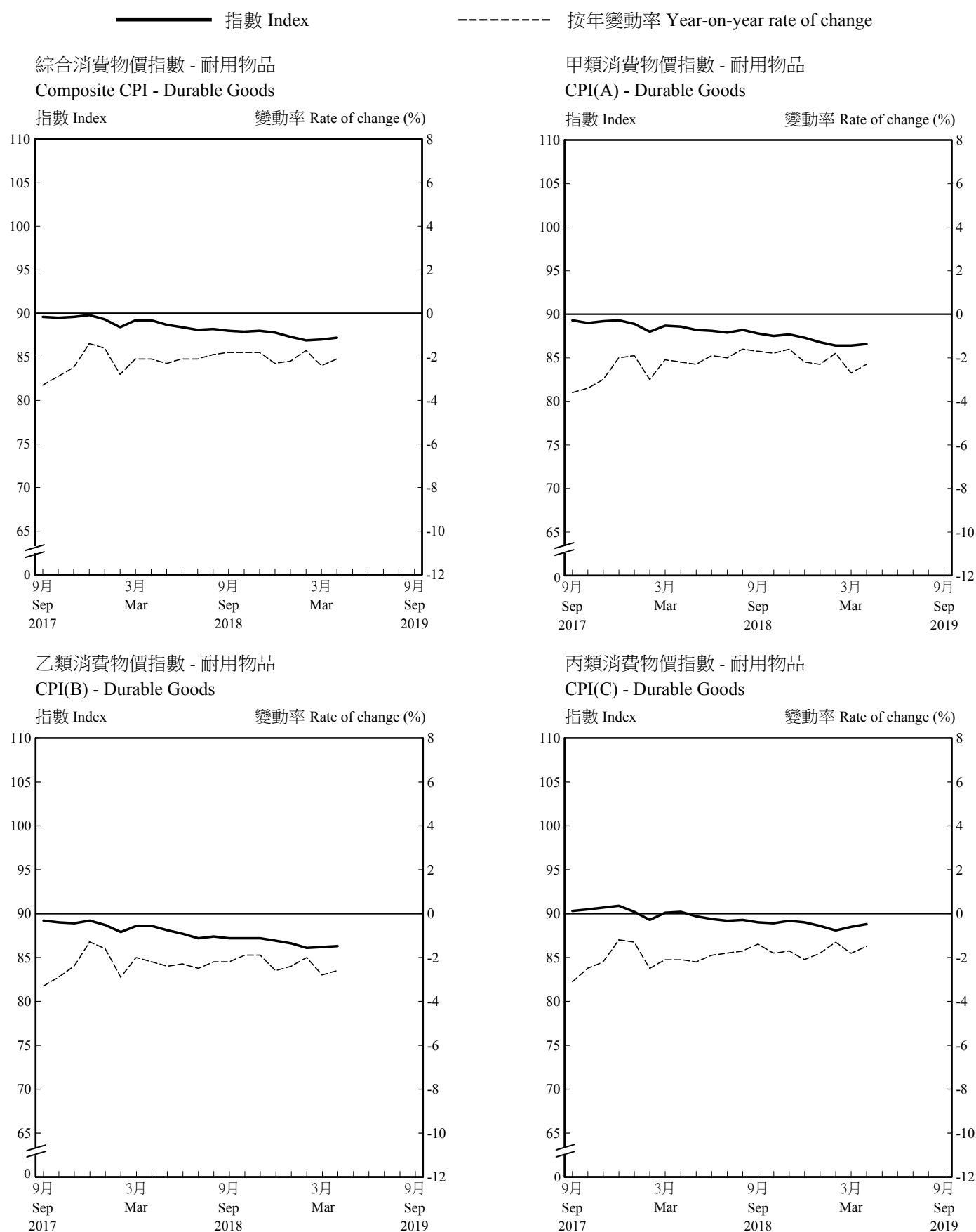
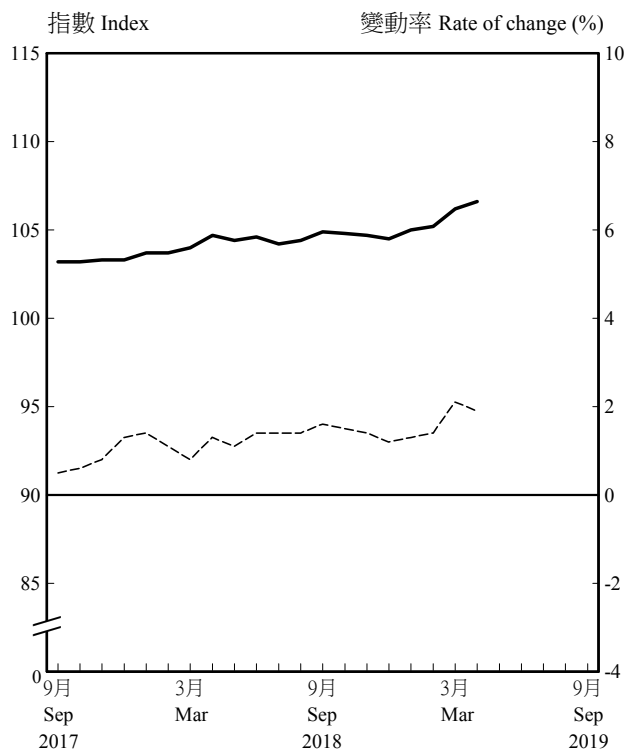

甲類消費物價指數 - 雜項物品  
CPI(A) - Miscellaneous Goods

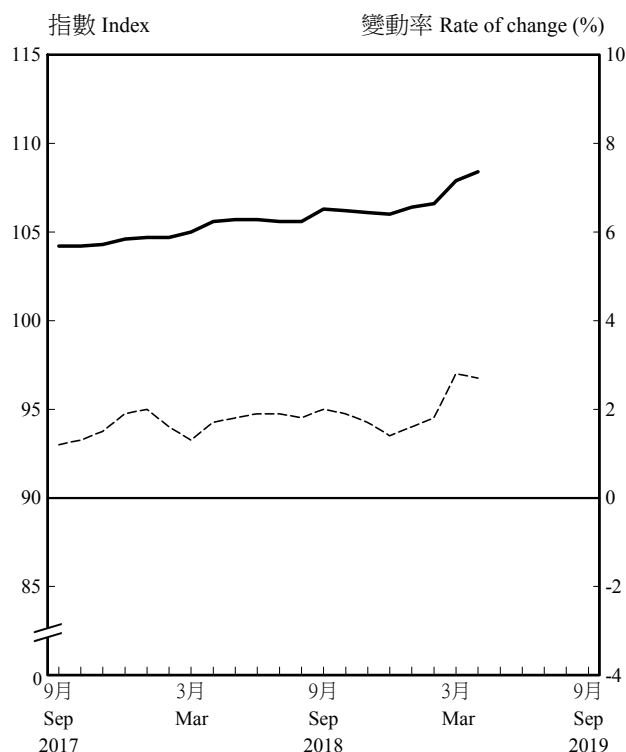

乙類消費物價指數 - 雜項物品  
CPI(B) - Miscellaneous Goods

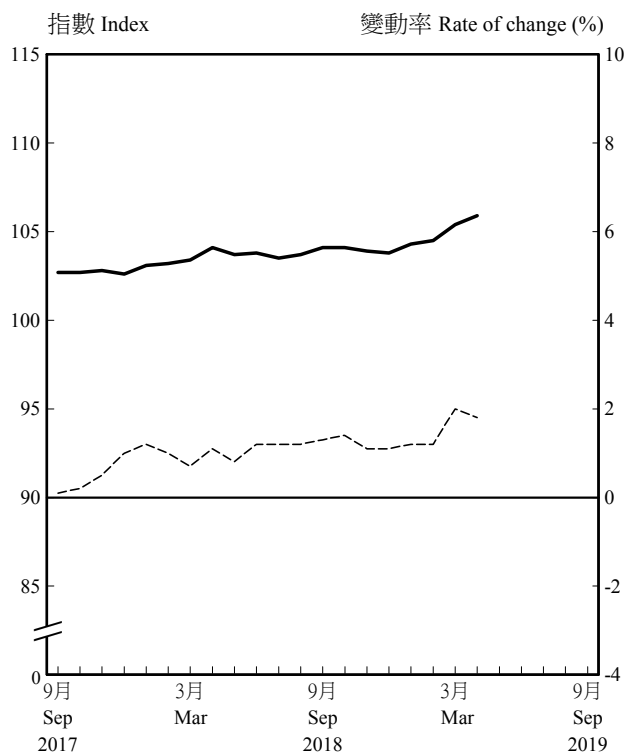

丙類消費物價指數 - 雜項物品  
CPI(C) - Miscellaneous Goods



圖 3 消費物價指數的商品／服務類別指數  
(2014年10月至2015年9月 = 100) (續)

Chart 3 Consumer Price Indices at commodity/service section level  
(Oct. 2014 - Sep. 2015 = 100) (Cont'd)

———— 指數 Index      - - - - - 按年變動率 Year-on-year rate of change

綜合消費物價指數 - 交通  
Composite CPI - Transport

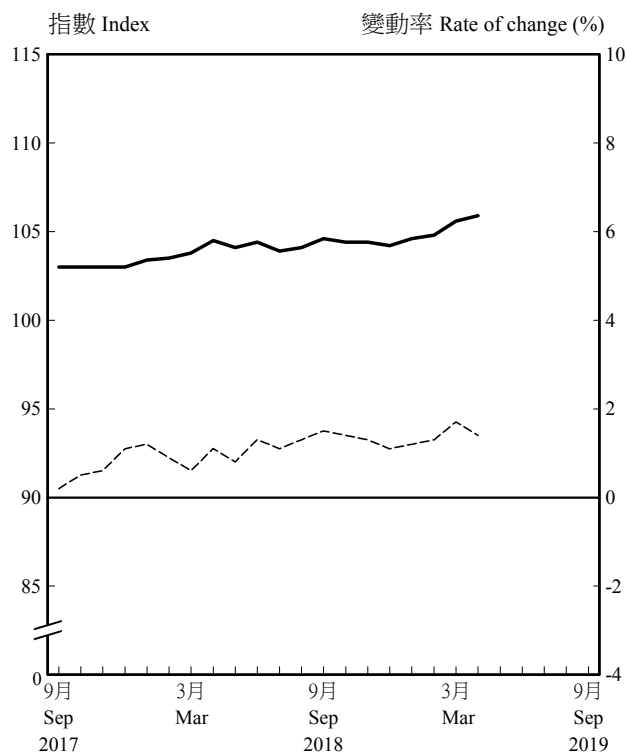
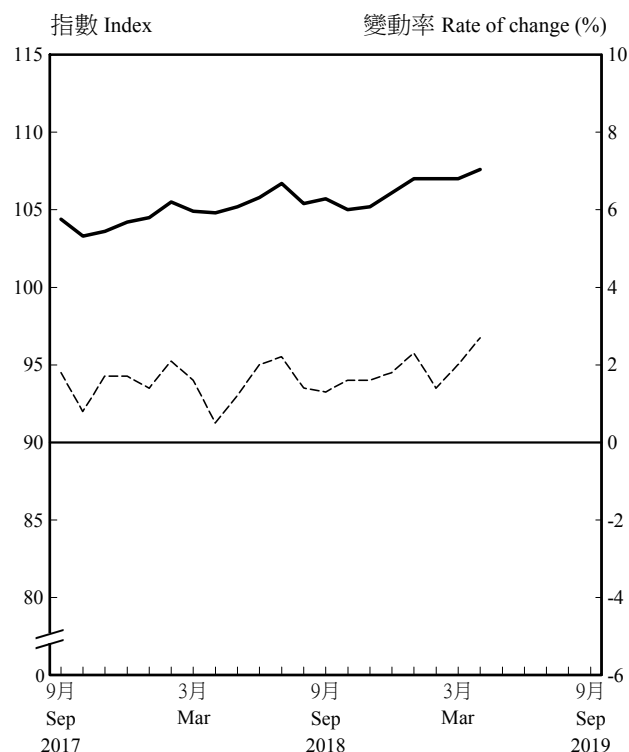

甲類消費物價指數 - 交通  
CPI(A) - Transport

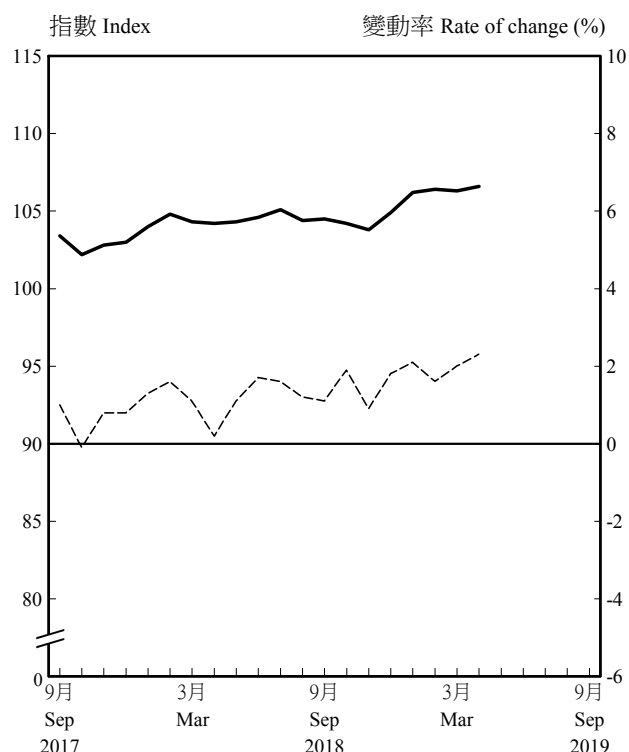

乙類消費物價指數 - 交通  
CPI(B) - Transport

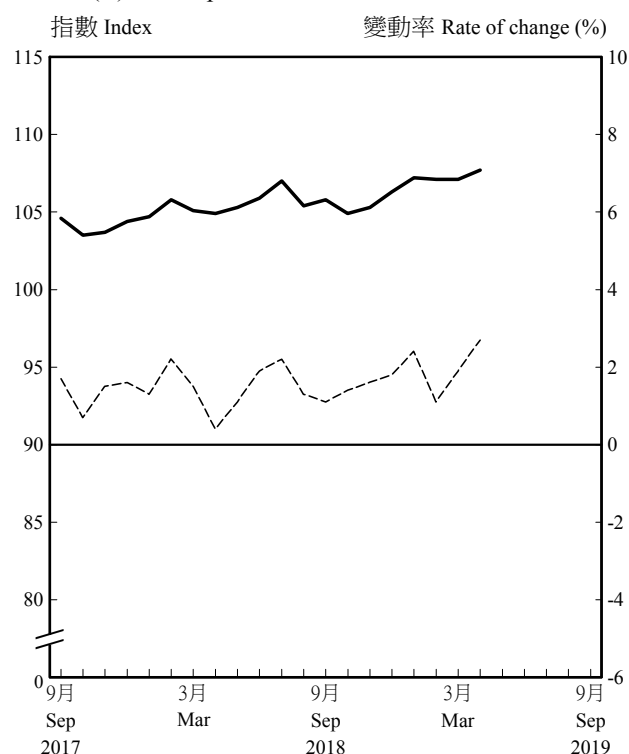

丙類消費物價指數 - 交通  
CPI(C) - Transport



圖 3 消費物價指數的商品／服務類別指數  
(2014年10月至2015年9月 = 100) (續)

Chart 3 Consumer Price Indices at commodity/service section level  
(Oct. 2014 - Sep. 2015 = 100) (Cont'd)

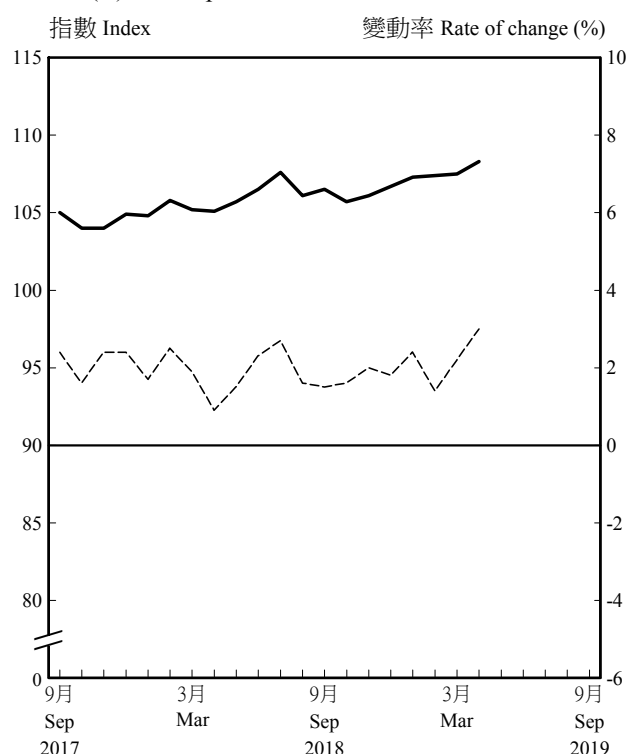
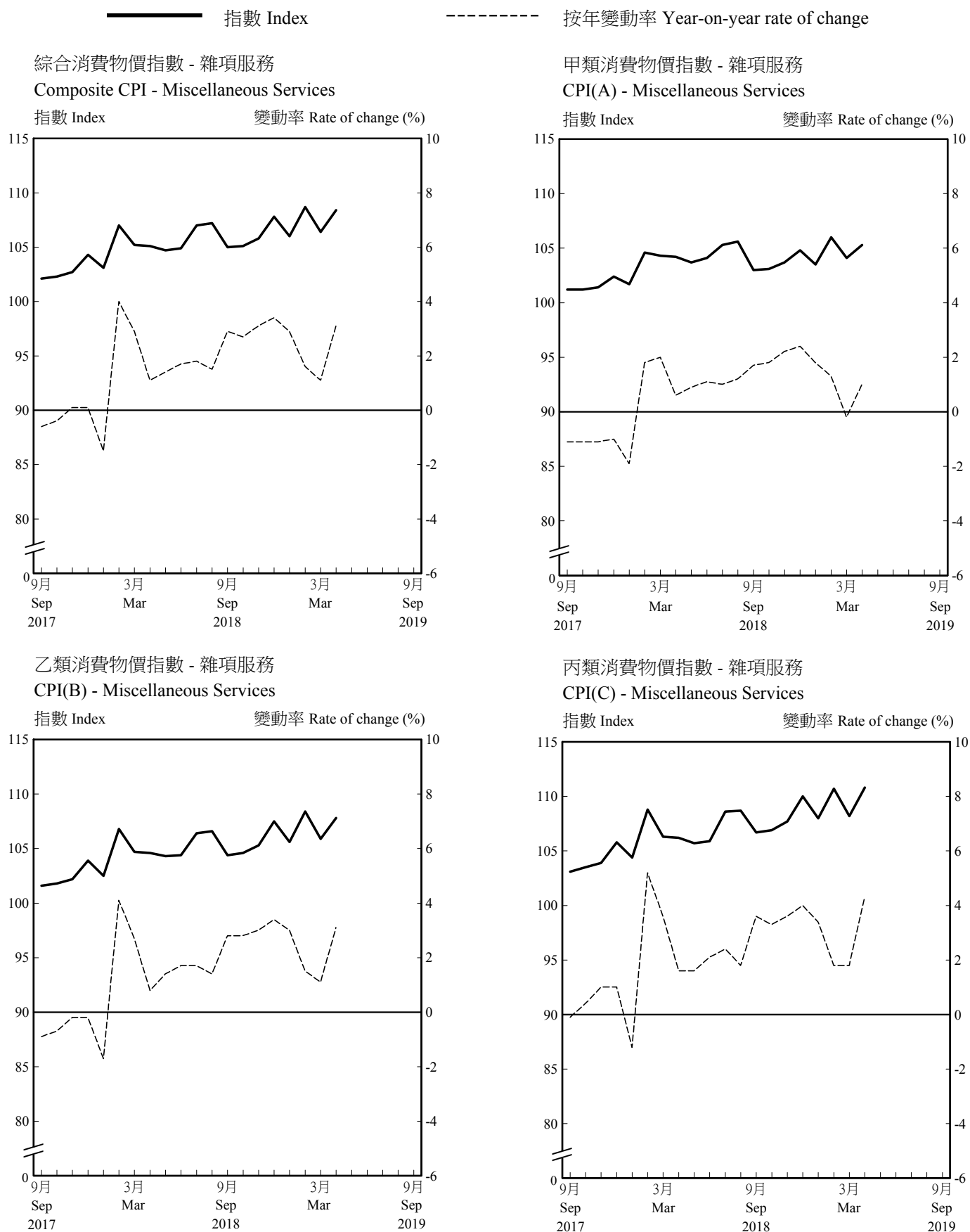

註釋：「雜項服務」的指數受政府寬免考試費所影響。有關的紓困措施已臚列於表S1附件。

Note: The index for "Miscellaneous Services" was affected by the Government's waiver of examination fees, with relevant relief measure shown in [Annex to Table S1](#).

消費物價指數中各商品／服務類別  
更新至2018年4月及2019年3月價格水平的開支權數  
Expenditure weights of CPIs at commodity/service section level  
updated to the price levels in April 2018 and March 2019

1. 綜合消費物價指數

Composite CPI

商品／服務類別	Section of commodity / service	以2014年10月 至2015年9月 價格水平計算的 開支權數 Expenditure weights corresponding to the price level in Oct 2014 - Sep 2015	更新至 2018年4月 價格水平的 開支權數 Expenditure weights updated to the price level in April 2018	更新至 2019年3月 價格水平的 開支權數 Expenditure weights updated to the price level in March 2019
		(%)	(%)	(%)
食品	Food	27.29	28.14	28.42
外出用膳	Meals bought away from home	(17.74)	(18.31)	(18.30)
食品（不包括外出用膳）	Food, excluding meals bought away from home	(9.55)	(9.83)	(10.12)
住屋	Housing	34.29	34.88	35.31
電力、燃氣及水	Electricity, gas and water	2.67	2.59	2.40
煙酒	Alcoholic drinks and tobacco	0.54	0.52	0.53
衣履	Clothing and footwear	3.21	3.01	2.84
耐用物品	Durable goods	4.65	3.89	3.72
雜項物品	Miscellaneous goods	3.56	3.50	3.48
交通	Transport	7.98	7.85	7.85
雜項服務	Miscellaneous services	15.81	15.60	15.46

2. 甲類消費物價指數

CPI(A)

商品／服務類別	Section of commodity / service	以2014年10月 至2015年9月 價格水平計算的 開支權數 Expenditure weights corresponding to the price level in Oct 2014 - Sep 2015	更新至 2018年4月 價格水平的 開支權數 Expenditure weights updated to the price level in April 2018	更新至 2019年3月 價格水平的 開支權數 Expenditure weights updated to the price level in March 2019
		(%)	(%)	(%)
食品	Food	34.37	35.22	35.51
外出用膳	Meals bought away from home	(20.99)	(21.60)	(21.51)
食品（不包括外出用膳）	Food, excluding meals bought away from home	(13.38)	(13.62)	(14.00)
住屋	Housing	33.77	34.41	35.03
電力、燃氣及水	Electricity, gas and water	3.85	3.76	3.44
煙酒	Alcoholic drinks and tobacco	0.75	0.73	0.73
衣履	Clothing and footwear	2.57	2.36	2.24
耐用物品	Durable goods	3.41	2.82	2.68
雜項物品	Miscellaneous goods	3.28	3.23	3.22
交通	Transport	6.75	6.55	6.52
雜項服務	Miscellaneous services	11.25	10.93	10.64

消費物價指數中各商品／服務類別  
更新至2018年4月及2019年3月價格水平的開支權數  
Expenditure weights of CPIs at commodity/service section level  
updated to the price levels in April 2018 and March 2019

**3. 乙類消費物價指數**  
**CPI(B)**

商品／服務類別	Section of commodity / service	以2014年10月 至2015年9月 價格水平計算的 開支權數 Expenditure weights corresponding to the price level in Oct 2014 - Sep 2015	更新至 2018年4月 價格水平的 開支權數 Expenditure weights updated to the price level in April 2018	更新至 2019年3月 價格水平的 開支權數 Expenditure weights updated to the price level in March 2019
		(%)	(%)	(%)
食品	Food	26.26	27.14	27.41
外出用膳	Meals bought away from home	(17.88)	(18.50)	(18.51)
食品（不包括外出用膳）	Food, excluding meals bought away from home	(8.38)	(8.64)	(8.90)
住屋	Housing	35.24	35.92	36.30
電力、燃氣及水	Electricity, gas and water	2.38	2.30	2.14
煙酒	Alcoholic drinks and tobacco	0.57	0.55	0.55
衣履	Clothing and footwear	3.26	3.05	2.89
耐用物品	Durable goods	5.03	4.20	4.00
雜項物品	Miscellaneous goods	3.64	3.57	3.54
交通	Transport	7.60	7.51	7.51
雜項服務	Miscellaneous services	16.02	15.77	15.66

**4. 丙類消費物價指數**  
**CPI(C)**

商品／服務類別	Section of commodity / service	以2014年10月 至2015年9月 價格水平計算的 開支權數 Expenditure weights corresponding to the price level in Oct 2014 - Sep 2015	更新至 2018年4月 價格水平的 開支權數 Expenditure weights updated to the price level in April 2018	更新至 2019年3月 價格水平的 開支權數 Expenditure weights updated to the price level in March 2019
		(%)	(%)	(%)
食品	Food	20.85	21.60	21.81
外出用膳	Meals bought away from home	(13.98)	(14.40)	(14.43)
食品（不包括外出用膳）	Food, excluding meals bought away from home	(6.87)	(7.20)	(7.38)
住屋	Housing	33.60	34.01	34.29
電力、燃氣及水	Electricity, gas and water	1.76	1.67	1.59
煙酒	Alcoholic drinks and tobacco	0.26	0.25	0.25
衣履	Clothing and footwear	3.88	3.73	3.49
耐用物品	Durable goods	5.53	4.71	4.53
雜項物品	Miscellaneous goods	3.77	3.72	3.69
交通	Transport	9.84	9.76	9.79
雜項服務	Miscellaneous services	20.51	20.55	20.56

綜合消費物價指數中各「按目的劃分的個人消費分類」類別指數的時間數列  
(2014年10月至2015年9月 = 100)

附錄 2.1  
Appendix 2.1

Time series of the Composite CPI at COICOP division level  
(Oct. 2014 - Sep. 2015 = 100)

年／月	總指數	食品及 不含酒精 飲品	煙酒	衣履	住屋、水、 電力、燃氣 及其他燃料	家具、家居 設備及家居 日常維修保養	醫療 衛生	交通	通訊	娛樂 及文化	教育	食肆及 酒店旅舍	雜項物品 及服務
Year/ month	All items	Food and non- alcoholic beverages	Alcoholic beverages and tobacco	Clothing and footwear	Housing, water, electricity, gas and other fuels	Furnishings, household equipment and routine household maintenance	Health	Transport	Communi- cation	Recreation and culture	Education	Restaurants and hotels	Misc. goods and services
權 數 Weight	100.00	9.55	0.54	3.23	36.87	3.46	3.02	7.85	3.40	6.84	3.42	17.83	3.99
2015	100.6	100.9	100.2	99.6	100.9	100.5	100.9	99.9	98.3	99.3	101.0	101.0	100.3
2016	103.0	104.5	101.8	96.3	104.5	102.2	105.3	101.5	93.7	98.7	104.9	104.3	101.4
2017	104.5	105.7	102.4	95.9	106.3	103.5	109.3	103.9	90.3	98.1	105.3	107.1	102.1
2018	107.0	110.2	103.8	97.5	109.1	106.1	113.6	105.5	85.3	102.0	102.9	110.2	103.7
<u>2017</u>													
4月 Apr	104.5	104.8	102.9	99.2	105.9	103.1	108.0	104.4	91.8	98.7	106.9	106.8	102.8
5月 May	104.3	104.7	102.1	97.3	106.0	103.1	108.4	104.0	91.5	97.0	107.0	106.9	102.4
6月 Jun	104.3	104.2	101.9	95.7	106.2	103.2	109.0	103.8	91.3	96.1	107.1	107.0	102.0
7月 Jul	104.7	105.0	102.3	93.0	106.4	103.2	110.2	104.5	91.7	99.7	107.2	107.2	101.5
8月 Aug	104.8	105.0	102.3	91.7	106.7	103.2	110.4	104.0	91.2	100.9	107.2	107.3	101.9
9月 Sep	104.6	105.8	102.8	94.1	106.9	103.0	110.8	104.5	88.5	96.8	101.9	107.4	101.6
10月 Oct	104.9	107.2	101.9	97.9	107.1	104.4	110.9	103.4	87.6	96.7	101.9	107.7	102.2
11月 Nov	105.2	107.0	103.0	103.0	107.3	104.5	110.9	103.7	87.3	97.5	101.9	107.8	102.8
12月 Dec	105.6	107.3	102.3	99.5	107.5	105.1	111.1	104.3	87.4	100.8	101.9	108.3	102.9
<u>2018</u>													
1月 Jan	105.5	107.8	102.3	95.8	107.9	105.3	111.2	104.7	87.3	97.5	101.9	108.7	103.2
2月 Feb	106.9	111.4	102.5	94.0	108.2	106.2	111.7	105.7	86.7	105.6	101.9	110.2	103.4
3月 Mar	106.6	110.1	103.3	96.0	108.5	105.5	112.3	105.0	88.0	101.6	101.9	109.7	103.3
4月 Apr	106.5	109.7	103.1	100.1	107.9	105.5	113.0	104.9	88.4	100.4	101.9	109.9	104.5
5月 May	106.5	109.6	102.3	98.7	108.3	105.3	113.3	105.3	87.6	99.8	102.0	110.1	103.8
6月 Jun	106.8	109.7	103.4	99.1	108.6	105.4	113.8	105.9	88.1	99.5	102.2	110.2	103.8
7月 Jul	107.2	110.0	102.9	95.3	108.9	105.7	113.9	106.8	87.7	104.0	102.2	110.3	103.7
8月 Aug	107.2	109.7	104.6	93.5	109.3	105.7	114.1	105.5	87.4	104.3	102.8	110.4	103.8
9月 Sep	107.4	111.2	105.0	96.4	110.1	105.8	114.3	105.9	81.0	101.8	104.4	110.4	103.4
10月 Oct	107.7	111.3	105.5	99.9	110.4	107.0	115.0	105.1	80.5	101.2	104.4	110.6	103.6
11月 Nov	107.9	110.7	104.9	102.8	110.6	107.6	115.5	105.3	80.6	102.1	104.4	110.6	103.9
12月 Dec	108.3	111.4	105.2	98.0	110.7	108.0	115.5	106.2	80.2	106.5	104.4	111.0	103.9
<u>2019</u>													
1月 Jan	108.1	112.4	105.4	96.1	110.5	109.1	116.3	107.1	80.2	101.2	104.4	111.7	104.1
2月 Feb	109.1	116.9	105.1	92.6	110.8	108.2	116.6	107.2	79.9	107.5	104.5	112.5	104.2
3月 Mar	108.8	115.3	105.8	96.4	111.0	108.0	117.0	107.2	79.8	102.6	104.5	112.2	104.4
4月 Apr	109.6	114.7	105.5	99.1	112.0	108.1	117.3	107.9	79.9	107.0	104.5	112.3	105.1

甲類消費物價指數中各「按目的劃分的個人消費分類」類別指數的時間數列  
(2014年10月至2015年9月 = 100)

附錄 2.2  
Appendix 2.2

Time series of the CPI(A) at COICOP division level  
(Oct. 2014 - Sep. 2015 = 100)

年／月	總指數	食品及 不含酒精 飲品	煙酒	衣履	住屋、水、 電力、燃氣 及其他燃料	家具、家居 設備及家居 日常維修保養	醫療 衛生	交通	通訊	娛樂 及文化	教育	食肆及 酒店旅舍	雜項物品 及服務
Year/ month	All items	Food and non- alcoholic beverages	Alcoholic beverages and tobacco	Clothing and footwear	Housing, water, electricity, gas and other fuels	Furnishings, household equipment and routine household maintenance	Health	Transport	Communi- cation	Recreation and culture	Education	Restaurants and hotels	Misc. goods and services
權 數 Weight	100.00	13.38	0.75	2.58	37.56	2.01	2.26	6.70	4.01	4.22	2.68	21.04	2.81
2015	100.6	100.9	100.2	99.5	100.9	100.3	100.9	100.2	98.7	99.2	100.8	101.0	100.2
2016	103.5	104.7	102.3	95.7	104.9	101.6	105.2	101.7	95.5	99.1	103.7	104.5	101.6
2017	105.1	105.5	103.4	95.1	106.9	102.4	109.3	103.1	92.8	98.9	103.4	107.5	102.4
2018	107.9	109.8	104.9	96.7	110.4	104.7	114.0	104.5	88.3	103.2	100.8	110.7	104.4
<b>2017</b>													
4月 Apr	105.0	104.6	103.7	97.7	106.5	102.1	107.6	104.0	94.4	99.8	105.2	107.1	103.1
5月 May	104.9	104.4	103.2	95.9	106.7	102.1	108.0	103.3	94.1	97.6	105.2	107.3	102.6
6月 Jun	104.9	104.1	103.1	94.8	106.9	102.2	108.9	102.9	94.0	97.3	105.3	107.4	102.5
7月 Jul	105.2	104.9	103.4	92.4	107.0	102.2	110.5	103.5	94.5	99.4	105.4	107.6	102.0
8月 Aug	105.3	104.8	103.4	90.7	107.3	102.1	110.7	103.2	93.9	100.1	105.4	107.7	102.2
9月 Sep	105.2	105.5	103.8	93.1	107.5	101.8	111.1	103.4	90.9	98.4	99.7	107.9	101.9
10月 Oct	105.5	106.8	103.0	96.9	107.7	102.9	111.2	102.2	90.2	98.0	99.7	108.1	102.5
11月 Nov	105.8	106.5	104.0	102.1	108.0	102.9	111.2	102.9	89.8	98.6	99.7	108.3	103.0
12月 Dec	106.1	106.8	103.5	98.9	108.2	103.5	111.4	103.1	89.9	101.0	99.7	108.6	103.3
<b>2018</b>													
1月 Jan	106.3	107.3	103.3	95.6	108.6	103.7	111.6	104.1	89.8	98.5	99.7	109.1	103.5
2月 Feb	107.5	111.3	103.6	93.5	108.9	104.2	112.1	104.8	89.4	105.2	99.7	110.7	104.0
3月 Mar	107.4	109.9	104.1	95.3	109.3	104.2	112.6	104.3	91.1	103.5	99.7	110.3	103.8
4月 Apr	107.3	109.2	104.1	98.8	108.9	104.0	113.4	104.2	91.5	101.9	99.7	110.4	105.1
5月 May	107.3	109.0	103.5	97.5	109.2	103.9	113.7	104.4	90.7	101.3	99.8	110.6	104.6
6月 Jun	107.6	109.2	104.5	98.2	109.5	104.0	114.1	104.7	91.3	101.1	100.0	110.8	104.7
7月 Jul	107.9	109.6	104.0	94.5	109.9	104.6	114.3	105.2	91.1	104.0	100.0	110.9	104.7
8月 Aug	107.9	109.2	106.1	92.8	110.2	104.8	114.4	104.5	90.8	104.8	100.6	111.0	104.7
9月 Sep	108.7	110.9	106.2	95.9	112.2	104.8	114.6	104.6	83.7	103.6	102.6	110.9	104.2
10月 Oct	108.9	110.9	106.5	99.6	112.5	105.5	115.3	104.2	83.5	103.0	102.6	111.1	104.4
11月 Nov	109.0	110.0	106.2	101.7	112.7	106.0	115.8	103.8	83.6	104.0	102.6	111.2	104.6
12月 Dec	109.3	110.7	106.5	97.1	112.8	106.3	115.8	104.9	83.1	107.1	102.6	111.4	104.5
<b>2019</b>													
1月 Jan	109.2	111.8	106.6	95.7	112.1	106.9	116.4	106.2	83.2	102.8	102.6	112.2	104.7
2月 Feb	110.3	116.8	106.4	92.1	112.4	106.4	116.8	106.5	82.8	109.2	102.6	113.0	105.0
3月 Mar	110.1	115.1	107.1	96.0	112.5	106.2	117.2	106.4	82.9	105.0	102.6	112.8	104.9
4月 Apr	110.5	114.4	106.8	97.9	113.4	106.3	117.5	106.7	82.9	108.0	102.6	112.8	105.7



乙類消費物價指數中各「按目的劃分的個人消費分類」類別指數的時間數列  
(2014年10月至2015年9月 = 100)

附錄 2.3  
Appendix 2.3

Time series of the CPI(B) at COICOP division level  
(Oct. 2014 - Sep. 2015 = 100)

年／月	總指數	食品及 不含酒精 飲品	煙酒	衣履	住屋、水、 電力、燃氣 及其他燃料	家具、家居 設備及家居 日常維修保養	醫療 衛生	交通	通訊	娛樂 及文化	教育	食肆及 酒店旅舍	雜項物品 及服務
Year/ month	All items	Food and non- alcoholic beverages	Alcoholic beverages and tobacco	Clothing and footwear	Housing, water, electricity, gas and other fuels	Furnishings, household equipment and routine household maintenance	Health	Transport	Communi- cation	Recreation and culture	Education	Restaurants and hotels	Misc. goods and services
權 數 Weight	100.00	8.38	0.57	3.28	37.53	3.54	3.14	7.48	3.44	7.11	3.61	17.92	4.00
2015	100.6	100.9	100.3	99.5	101.0	100.5	100.9	99.9	98.2	99.1	101.0	101.0	100.3
2016	102.9	104.6	101.2	95.7	104.5	102.3	105.4	101.6	93.1	97.8	104.7	104.2	101.2
2017	104.3	105.7	101.4	95.3	106.2	103.6	109.1	104.1	89.4	96.9	105.0	107.1	101.7
2018	106.7	110.0	102.5	96.9	109.0	106.2	113.1	105.7	84.2	100.7	102.3	110.2	103.1
<u>2017</u>													
4月 Apr	104.3	105.0	102.2	98.5	105.7	103.3	108.0	104.6	90.9	97.5	106.7	106.7	102.6
5月 May	104.1	104.9	101.0	96.3	105.9	103.1	108.4	104.3	90.6	95.6	106.8	106.9	102.2
6月 Jun	104.1	104.2	100.8	95.1	106.1	103.2	108.8	104.1	90.3	94.8	106.8	107.0	101.7
7月 Jul	104.5	104.9	101.1	92.6	106.4	103.2	109.6	104.8	90.7	98.4	107.0	107.2	101.1
8月 Aug	104.6	104.8	101.1	91.0	106.7	103.2	109.8	104.2	90.2	99.6	107.0	107.3	101.6
9月 Sep	104.3	105.7	101.7	93.2	106.9	103.1	110.2	104.7	87.6	95.7	101.3	107.4	101.2
10月 Oct	104.6	106.9	100.8	96.8	107.1	104.5	110.4	103.6	86.7	95.5	101.3	107.6	101.6
11月 Nov	105.0	106.7	101.8	101.9	107.4	104.6	110.4	103.8	86.4	96.4	101.3	107.7	102.1
12月 Dec	105.4	107.0	101.2	98.7	107.6	105.1	110.5	104.5	86.6	99.9	101.3	108.3	102.1
<u>2018</u>													
1月 Jan	105.3	107.6	101.2	95.3	107.9	105.4	110.7	104.8	86.4	96.4	101.3	108.7	102.6
2月 Feb	106.7	111.0	101.3	93.5	108.2	106.3	111.2	106.0	85.8	104.8	101.3	110.3	102.8
3月 Mar	106.3	109.8	102.3	95.7	108.6	105.6	111.8	105.2	86.9	100.4	101.3	109.7	102.8
4月 Apr	106.2	109.5	102.0	99.5	107.9	105.6	112.6	105.1	87.3	99.2	101.3	109.8	104.0
5月 May	106.3	109.4	101.0	98.0	108.3	105.4	112.8	105.4	86.5	98.7	101.4	110.1	103.2
6月 Jun	106.5	109.4	102.1	98.6	108.6	105.5	113.1	106.1	86.9	98.3	101.6	110.2	103.2
7月 Jul	106.9	109.8	101.7	94.8	108.9	105.8	113.3	107.1	86.5	102.4	101.6	110.2	103.0
8月 Aug	106.9	109.5	103.2	93.1	109.3	105.8	113.5	105.6	86.1	102.9	102.2	110.4	103.1
9月 Sep	107.0	110.9	103.8	96.0	109.7	105.9	113.8	105.9	79.9	100.2	103.9	110.4	102.7
10月 Oct	107.2	111.0	104.5	99.3	110.0	107.2	114.5	105.0	79.4	99.7	103.9	110.6	103.0
11月 Nov	107.4	110.6	103.6	101.5	110.2	107.8	115.0	105.4	79.4	100.6	103.9	110.7	103.2
12月 Dec	107.9	111.2	103.7	97.0	110.3	108.0	115.0	106.4	79.1	105.2	103.9	111.0	103.1
<u>2019</u>													
1月 Jan	107.8	112.3	104.0	95.5	110.2	109.1	115.7	107.4	79.1	99.9	103.8	111.7	103.5
2月 Feb	108.7	116.5	103.8	92.3	110.5	108.3	116.1	107.3	78.8	106.2	103.9	112.4	103.7
3月 Mar	108.4	115.0	104.4	96.1	110.8	108.1	116.5	107.3	78.7	101.0	103.9	112.2	103.8
4月 Apr	109.2	114.4	104.1	98.3	111.8	108.2	116.8	107.9	78.7	105.2	103.9	112.3	104.4

丙類消費物價指數中各「按目的劃分的個人消費分類」類別指數的時間數列  
(2014年10月至2015年9月 = 100)

附錄 2.4  
Appendix 2.4

Time series of the CPI(C) at COICOP division level  
(Oct. 2014 - Sep. 2015 = 100)

年／月	總指數	食品及 不含酒精 飲品	煙酒	衣履	住屋、水、 電力、燃氣 及其他燃料	家具、家居 設備及家居 日常維修保養	醫療 衛生	交通	通訊	娛樂 及文化	教育	食肆及 酒店旅舍	雜項物品 及服務
Year/ month	All items	Food and non- alcoholic beverages	Alcoholic beverages and tobacco	Clothing and footwear	Housing, water, electricity, gas and other fuels	Furnishings, household equipment and routine household maintenance	Health	Transport	Communi- cation	Recreation and culture	Education	Restaurants and hotels	Misc. goods and services
權 數 Weight	100.00	6.87	0.26	3.90	35.23	4.93	3.72	9.59	2.67	9.34	4.02	14.18	5.29
2015	100.5	100.9	100.4	99.8	100.9	100.6	100.8	99.8	98.0	99.5	101.2	101.0	100.3
2016	102.6	104.2	101.0	97.5	104.0	102.4	105.1	101.2	91.7	99.5	105.9	103.8	101.5
2017	104.2	106.3	101.2	97.3	105.7	103.9	109.7	104.3	87.5	98.9	107.1	106.5	102.4
2018	106.5	111.7	103.0	98.8	107.8	106.6	114.0	106.2	82.1	102.8	105.1	109.4	103.8
<b>2017</b>													
4月 Apr	104.2	105.0	102.2	101.1	105.3	103.5	108.2	104.4	89.0	99.2	108.5	106.2	102.9
5月 May	104.0	105.1	100.7	99.6	105.4	103.5	108.8	104.3	88.6	98.0	108.6	106.3	102.5
6月 Jun	103.9	104.6	100.3	97.2	105.6	103.5	109.4	104.2	88.3	96.9	108.7	106.4	102.1
7月 Jul	104.4	105.2	100.8	94.1	105.8	103.6	110.6	104.9	88.7	101.2	108.8	106.6	101.6
8月 Aug	104.6	105.5	101.1	93.4	106.0	103.6	110.8	104.5	88.3	102.6	108.9	106.6	102.0
9月 Sep	104.1	106.7	101.9	95.9	106.2	103.5	111.2	105.2	85.9	97.0	104.2	106.8	101.8
10月 Oct	104.5	108.5	100.3	99.9	106.4	104.9	111.3	104.1	84.8	97.3	104.2	107.0	102.6
11月 Nov	104.9	108.5	102.6	105.0	106.5	105.0	111.3	104.2	84.5	97.9	104.2	107.0	103.4
12月 Dec	105.4	109.2	101.2	100.9	106.7	105.7	111.5	105.1	84.8	101.7	104.2	107.7	103.4
<b>2018</b>													
1月 Jan	105.1	109.6	100.8	96.7	107.0	105.8	111.5	105.0	84.5	98.1	104.2	107.9	103.7
2月 Feb	106.5	112.5	101.1	95.0	107.3	107.1	111.9	106.1	83.9	106.7	104.2	109.5	103.5
3月 Mar	106.0	111.3	103.0	97.2	107.5	106.0	112.7	105.4	84.8	101.9	104.2	108.8	103.4
4月 Apr	106.0	111.1	102.8	101.8	107.0	106.0	113.3	105.4	85.0	101.0	104.2	109.0	104.5
5月 May	106.0	111.1	101.2	100.4	107.2	105.9	113.5	105.9	84.3	100.1	104.3	109.3	103.9
6月 Jun	106.2	111.1	103.5	100.4	107.5	105.9	114.2	106.7	84.6	100.0	104.5	109.4	103.8
7月 Jul	106.8	111.3	102.5	96.6	107.8	106.1	114.3	107.8	84.2	105.6	104.6	109.5	103.7
8月 Aug	106.7	111.0	103.3	94.6	108.1	106.1	114.4	106.3	83.8	105.6	105.2	109.5	103.8
9月 Sep	106.6	112.5	104.1	97.3	108.2	106.1	114.7	106.8	78.1	102.5	106.5	109.6	103.5
10月 Oct	106.9	112.8	104.9	100.8	108.6	107.5	115.3	105.9	77.4	101.9	106.5	109.8	103.8
11月 Nov	107.3	112.6	103.9	105.2	108.8	108.1	115.8	106.4	77.5	102.8	106.5	109.7	104.2
12月 Dec	107.8	113.1	104.7	99.9	108.9	108.7	115.8	107.0	77.1	107.7	106.5	110.2	104.2
<b>2019</b>													
1月 Jan	107.5	114.0	104.8	97.1	109.0	110.1	116.8	107.6	77.1	101.7	106.5	110.8	104.4
2月 Feb	108.4	117.7	104.4	93.4	109.4	109.0	117.1	107.7	76.8	108.0	106.6	111.7	104.3
3月 Mar	108.0	116.0	105.7	97.1	109.6	108.7	117.4	107.8	76.7	103.1	106.6	111.3	104.5
4月 Apr	109.1	115.9	105.3	100.8	110.5	108.7	117.6	108.7	76.6	108.4	106.6	111.4	105.3

綜合消費物價指數中各「按目的劃分的個人消費分類」類別指數  
按年變動率的時間數列

附錄 3.1  
Appendix 3.1

Time series of year-on-year rates of change in the Composite CPI  
at COICOP division level

	(%)												
年／月	總指數	食品及 不含酒精 飲品	煙酒	衣履	住屋、水、 電力、燃氣 及其他燃料	家具、家居 設備及家居 日常維修保養	醫療 衛生	交通	通訊	娛樂 及文化	教育	食肆及 酒店旅舍	雜項物品 及服務
Year/ month	All items	Food and non- alcoholic beverages	Alcoholic beverages and tobacco	Clothing and footwear	Housing, water, electricity, gas and other fuels	Furnishings, household equipment and routine household maintenance	Health	Transport	Communi- cation	Recreation and culture	Education	Restaurants and hotels	Misc. goods and services
權 數	100.00	9.55	0.54	3.23	36.87	3.46	3.02	7.85	3.40	6.84	3.42	17.83	3.99
Weight													
2015	3.0	3.4	1.3	-1.7	5.4	2.1	3.4	-0.3	-4.7	-3.9	4.0	4.2	1.6
2016	2.4	3.6	1.5	-3.3	3.5	1.6	4.4	1.6	-4.7	-0.6	3.9	3.3	1.1
2017	1.5	1.1	0.6	-0.4	1.7	1.3	3.9	2.3	-3.7	-0.6	0.4	2.7	0.7
2018	2.4	4.3	1.3	1.6	2.7	2.5	3.9	1.6	-5.5	4.0	-2.3	2.8	1.6
<u>2017</u>													
4 月 Apr	2.0	0.3	3.4	-1.6	2.5	1.4	3.1	3.5	-3.1	2.4	2.6	2.7	1.4
5 月 May	2.0	2.0	0.3	-1.1	2.5	1.3	3.2	2.8	-3.3	0.5	2.8	2.7	0.9
6 月 Jun	1.9	1.9	-0.4	-1.3	2.5	1.2	3.8	2.6	-2.9	-0.3	3.0	2.8	0.2
7 月 Jul	2.0	2.2	-0.2	1.0	2.5	1.1	4.4	3.1	-2.0	-1.8	3.1	2.7	-0.6
8 月 Aug	1.9	1.9	-0.8	1.6	2.6	1.2	4.6	1.2	-2.3	-0.9	3.2	2.7	0.2
9 月 Sep	1.4	1.9	0.5	0.4	2.1	1.0	4.3	1.9	-4.7	-1.5	-4.2	2.7	-0.4
10 月 Oct	1.5	3.3	-1.3	-0.5	2.2	1.1	4.2	0.9	-5.2	-0.4	-4.5	2.6	0.2
11 月 Nov	1.6	1.6	-0.2	0.9	2.3	1.1	4.1	1.7	-5.5	1.1	-4.6	2.6	0.7
12 月 Dec	1.7	1.8	-0.3	1.4	2.3	1.7	4.1	1.7	-4.6	0.7	-4.6	2.8	1.8
<u>2018</u>													
1 月 Jan	1.7	1.9	-0.2	2.6	3.0	1.9	3.9	1.5	-4.6	-3.4	-4.6	2.5	2.1
2 月 Feb	3.1	4.6	0.1	3.5	3.1	3.1	3.9	2.2	-5.4	9.2	-4.7	3.5	1.7
3 月 Mar	2.6	5.0	1.0	0.9	2.8	2.4	4.2	1.6	-4.0	6.9	-4.7	3.0	0.8
4 月 Apr	1.9	4.6	0.2	0.9	2.0	2.3	4.7	0.6	-3.7	1.8	-4.7	2.9	1.6
5 月 May	2.1	4.7	0.2	1.4	2.1	2.2	4.5	1.3	-4.2	2.9	-4.7	3.0	1.4
6 月 Jun	2.4	5.2	1.4	3.6	2.2	2.1	4.3	2.1	-3.5	3.5	-4.6	3.0	1.7
7 月 Jul	2.4	4.8	0.6	2.4	2.3	2.4	3.4	2.3	-4.3	4.3	-4.6	2.9	2.1
8 月 Aug	2.3	4.5	2.3	1.9	2.4	2.5	3.3	1.4	-4.2	3.4	-4.1	2.9	1.8
9 月 Sep	2.7	5.1	2.2	2.5	3.0	2.7	3.2	1.3	-8.5	5.2	2.5	2.8	1.7
10 月 Oct	2.7	3.9	3.5	2.1	3.1	2.5	3.7	1.7	-8.1	4.7	2.5	2.7	1.4
11 月 Nov	2.6	3.5	1.9	-0.2	3.1	3.0	4.1	1.6	-7.7	4.8	2.5	2.7	1.1
12 月 Dec	2.5	3.8	2.8	-1.5	3.0	2.8	4.0	1.8	-8.3	5.7	2.5	2.5	1.0
<u>2019</u>													
1 月 Jan	2.4	4.2	3.1	0.3	2.4	3.6	4.6	2.4	-8.1	3.8	2.5	2.7	0.8
2 月 Feb	2.1	4.9	2.6	-1.4	2.5	1.9	4.4	1.4	-7.9	1.8	2.5	2.0	0.9
3 月 Mar	2.1	4.7	2.5	0.3	2.3	2.3	4.2	2.1	-9.3	1.0	2.5	2.3	1.1
4 月 Apr	2.9	4.6	2.3	-1.0	3.7	2.4	3.8	2.8	-9.6	6.6	2.5	2.2	0.6

註釋： 2015年10月起的按年變動率是根據以2014/15年為基期的消費物價指數計算。2015年10月以前的按年變動率是以當時所屬基期的指數數  
Note： 列（例如以2009/10年為基期的指數數列），對比一年前相同基期的指數來計算的。

From October 2015 onwards, the year-on-year rates of change are derived from the 2014/15-based CPIs. The year-on-year rates of change before October 2015 were derived using the index series in the base periods at that time (for instance the 2009/10-based index series), compared with the index a year earlier in the same base period.

甲類消費物價指數中各「按目的劃分的個人消費分類」類別指數  
按年變動率的時間數列

附錄 3.2  
Appendix 3.2

Time series of year-on-year rates of change in the CPI(A)  
at COICOP division level

	(%)												
年／月	總指數	食品及 不含酒精 飲品	煙酒	衣履	住屋、水、 電力、燃氣 及其他燃料	家具、家居 設備及家居 日常維修保養	醫療 衛生	交通	通訊	娛樂 及文化	教育	食肆及 酒店旅舍	雜項物品 及服務
Year/ month	All items	Food and non- alcoholic beverages	Alcoholic beverages and tobacco	Clothing and footwear	Housing, water, electricity, gas and other fuels	Furnishings, household equipment and routine household maintenance	Health	Transport	Communi- cation	Recreation and culture	Education	Restaurants and hotels	Misc. goods and services
權 數	100.00	13.38	0.75	2.58	37.56	2.01	2.26	6.70	4.01	4.22	2.68	21.04	2.81
Weight													
2015	4.0	3.4	1.4	-1.2	6.7	1.4	3.5	1.0	-3.3	-2.9	3.5	4.2	1.4
2016	2.8	3.7	2.1	-3.9	3.9	1.2	4.3	1.5	-3.2	-0.1	2.9	3.5	1.4
2017	1.5	0.7	1.1	-0.6	1.9	0.8	3.9	1.4	-2.8	-0.2	-0.3	2.8	0.9
2018	2.7	4.1	1.5	1.7	3.3	2.2	4.3	1.3	-4.9	4.3	-2.5	3.0	1.9
<u>2017</u>													
4 月 Apr	2.2	-0.2	3.8	-1.1	3.4	0.9	2.8	2.6	-1.8	2.5	1.9	2.8	1.6
5 月 May	2.3	1.8	0.4	-1.0	3.4	0.8	2.8	1.7	-2.0	-0.1	2.0	2.8	0.9
6 月 Jun	2.3	1.8	0.1	-1.3	3.5	0.7	3.6	1.3	-1.6	-0.1	2.2	2.9	0.4
7 月 Jul	2.5	2.2	0.3	1.0	3.4	0.6	4.8	2.0	-1.1	-1.0	2.2	2.8	-0.3
8 月 Aug	2.4	1.8	-0.3	1.0	3.6	0.7	5.0	0.7	-1.4	-0.2	2.4	2.8	0.4
9 月 Sep	1.5	1.6	0.5	-0.5	2.1	0.3	4.7	1.1	-4.2	-0.6	-4.7	2.8	-0.4
10 月 Oct	1.6	3.0	-0.5	-1.3	2.3	0.4	4.6	-0.1	-4.6	-0.2	-5.0	2.8	0.2
11 月 Nov	1.5	1.0	0.2	0.4	2.3	0.5	4.6	0.9	-5.2	0.6	-5.0	2.8	0.8
12 月 Dec	1.7	1.3	-0.1	1.2	2.4	1.0	4.6	0.8	-4.5	0.3	-5.0	2.8	1.9
<u>2018</u>													
1 月 Jan	2.0	1.3	0.1	2.3	3.4	1.4	4.5	1.3	-4.4	-2.5	-5.1	2.7	2.2
2 月 Feb	3.1	4.5	0.4	3.3	3.5	2.0	4.7	1.7	-5.1	6.9	-5.2	3.6	2.1
3 月 Mar	2.8	4.9	1.0	0.3	3.0	2.0	4.9	1.1	-3.4	7.0	-5.2	3.2	1.1
4 月 Apr	2.2	4.4	0.4	1.1	2.2	1.8	5.4	0.2	-3.1	2.1	-5.2	3.1	2.0
5 月 May	2.3	4.4	0.3	1.6	2.3	1.8	5.4	1.1	-3.6	3.8	-5.1	3.1	2.0
6 月 Jun	2.6	5.0	1.3	3.6	2.5	1.8	4.8	1.7	-2.8	3.8	-5.0	3.1	2.2
7 月 Jul	2.5	4.5	0.6	2.2	2.6	2.4	3.4	1.6	-3.6	4.7	-5.1	3.0	2.7
8 月 Aug	2.5	4.2	2.5	2.3	2.7	2.7	3.3	1.3	-3.3	4.7	-4.6	3.1	2.4
9 月 Sep	3.3	5.1	2.3	3.1	4.4	3.0	3.2	1.1	-7.9	5.4	2.8	2.8	2.2
10 月 Oct	3.2	3.8	3.3	2.8	4.4	2.6	3.7	2.0	-7.5	5.1	2.8	2.7	1.9
11 月 Nov	3.0	3.3	2.1	-0.4	4.3	3.0	4.1	0.9	-6.9	5.5	2.8	2.7	1.5
12 月 Dec	3.0	3.7	2.9	-1.8	4.2	2.7	3.9	1.8	-7.5	6.1	2.8	2.6	1.1
<u>2019</u>													
1 月 Jan	2.8	4.2	3.2	0.1	3.2	3.0	4.3	2.1	-7.4	4.4	2.8	2.8	1.1
2 月 Feb	2.6	5.0	2.7	-1.5	3.2	2.1	4.1	1.6	-7.3	3.8	2.9	2.1	0.9
3 月 Mar	2.4	4.8	2.9	0.8	3.0	2.0	4.1	2.0	-9.0	1.4	2.9	2.3	1.1
4 月 Apr	3.0	4.7	2.6	-0.9	4.1	2.2	3.6	2.4	-9.4	5.9	2.9	2.2	0.6

註釋： 2015年10月起的按年變動率是根據以2014/15年為基期的消費物價指數計算。2015年10月以前的按年變動率是以當時所屬基期的指數數  
Note： 列（例如以2009/10年為基期的指數數列），對比一年前相同基期的指數來計算的。

From October 2015 onwards, the year-on-year rates of change are derived from the 2014/15-based CPIs. The year-on-year rates of change before October 2015 were derived using the index series in the base periods at that time (for instance the 2009/10-based index series), compared with the index a year earlier in the same base period.

乙類消費物價指數中各「按目的劃分的個人消費分類」類別指數  
按年變動率的時間數列

附錄 3.3  
Appendix 3.3

Time series of year-on-year rates of change in the CPI(B)  
at COICOP division level

年／月	總指數	食品及 不含酒精 飲品	煙酒	衣履	住屋、水、 電力、燃氣 及其他燃料	家具、家居 設備及家居 日常維修保養	醫療 衛生	交通	通訊	娛樂 及文化	教育	食肆及 酒店旅舍	雜項物品 及服務
Year/ month	All items	Food and non- alcoholic beverages	Alcoholic beverages and tobacco	Clothing and footwear	Housing, water, electricity, gas and other fuels	Furnishings, household equipment and routine household maintenance	Health	Transport	Communi- cation	Recreation and culture	Education	Restaurants and hotels	Misc. goods and services
權 數	100.00	8.38	0.57	3.28	37.53	3.54	3.14	7.48	3.44	7.11	3.61	17.92	4.00
Weight													
2015	2.9	3.4	1.4	-1.0	5.1	2.1	3.7	-0.2	-5.2	-4.2	3.7	4.1	1.6
2016	2.3	3.6	0.9	-3.8	3.4	1.8	4.5	1.7	-5.2	-1.4	3.7	3.2	1.0
2017	1.4	1.0	0.2	-0.4	1.7	1.2	3.4	2.5	-4.0	-0.9	0.2	2.7	0.5
2018	2.3	4.1	1.1	1.7	2.6	2.5	3.7	1.5	-5.8	4.0	-2.5	2.9	1.3
<u>2017</u>													
4 月 Apr	1.9	0.4	2.8	-0.9	2.1	1.4	3.1	3.8	-3.6	2.3	2.5	2.7	1.3
5 月 May	1.8	2.0	0.2	-1.1	2.1	1.2	3.1	3.1	-3.8	0.0 *	2.7	2.7	0.8
6 月 Jun	1.8	1.8	-1.0	-1.2	2.2	1.2	3.4	2.9	-3.4	-0.8	2.9	2.7	0.1
7 月 Jul	1.8	2.0	-0.8	1.2	2.2	1.2	3.6	3.4	-2.4	-2.1	2.9	2.6	-1.0
8 月 Aug	1.7	1.6	-1.2	1.4	2.2	1.1	3.7	1.0	-2.7	-1.1	3.1	2.7	-0.1
9 月 Sep	1.3	1.6	0.4	-0.2	2.2	1.0	3.5	1.8	-4.9	-1.5	-4.5	2.6	-0.6
10 月 Oct	1.4	2.8	-1.9	-1.1	2.3	1.0	3.3	0.8	-5.4	-0.5	-4.8	2.6	-0.1
11 月 Nov	1.5	1.2	-0.7	0.5	2.4	1.1	3.3	1.6	-5.7	1.1	-4.9	2.6	0.3
12 月 Dec	1.6	1.3	-0.4	1.4	2.4	1.6	3.4	1.6	-4.7	0.7	-4.9	2.8	1.5
<u>2018</u>													
1 月 Jan	1.6	1.6	-0.7	2.3	3.0	1.9	3.3	1.3	-4.7	-3.2	-5.0	2.5	1.8
2 月 Feb	3.0	4.1	-0.4	3.1	3.1	3.0	3.4	2.2	-5.5	9.7	-5.0	3.6	1.6
3 月 Mar	2.5	4.5	0.8	0.5	2.9	2.4	3.7	1.6	-4.2	6.8	-5.1	2.9	0.7
4 月 Apr	1.8	4.3	-0.2	0.9	2.0	2.3	4.2	0.5	-4.0	1.7	-5.1	2.9	1.3
5 月 May	2.0	4.4	-0.0 *	1.8	2.2	2.2	4.1	1.1	-4.5	3.3	-5.0	3.0	1.1
6 月 Jun	2.3	4.9	1.3	3.7	2.3	2.2	4.0	1.9	-3.8	3.6	-4.9	2.9	1.5
7 月 Jul	2.3	4.7	0.6	2.4	2.4	2.5	3.3	2.3	-4.7	4.1	-5.0	2.8	1.8
8 月 Aug	2.2	4.4	2.1	2.2	2.5	2.5	3.3	1.3	-4.6	3.3	-4.5	2.9	1.5
9 月 Sep	2.5	4.9	2.2	3.0	2.6	2.7	3.2	1.1	-8.8	4.7	2.5	2.8	1.4
10 月 Oct	2.5	3.9	3.6	2.6	2.7	2.5	3.7	1.4	-8.4	4.4	2.5	2.7	1.3
11 月 Nov	2.4	3.6	1.8	-0.4	2.7	3.0	4.1	1.6	-8.0	4.3	2.5	2.7	1.1
12 月 Dec	2.4	3.9	2.5	-1.7	2.6	2.7	4.1	1.9	-8.6	5.3	2.5	2.5	1.0
<u>2019</u>													
1 月 Jan	2.3	4.3	2.8	0.3	2.2	3.6	4.5	2.4	-8.4	3.7	2.5	2.7	0.9
2 月 Feb	1.9	5.0	2.5	-1.2	2.2	1.9	4.4	1.2	-8.2	1.3	2.6	1.9	0.8
3 月 Mar	1.9	4.8	2.0	0.4	2.0	2.3	4.2	2.0	-9.4	0.6	2.6	2.3	1.0
4 月 Apr	2.8	4.5	2.0	-1.1	3.6	2.4	3.8	2.7	-9.8	6.1	2.6	2.2	0.4

\* 少於 0.05%  
Less than 0.05%

註釋： 2015年10月起的按年變動率是根據以2014/15年為基期的消費物價指數計算。2015年10月以前的按年變動率是以當時所屬基期的指數數列（例如以2009/10年為基期的指數數列），對比一年前相同基期的指數來計算的。

Note: From October 2015 onwards, the year-on-year rates of change are derived from the 2014/15-based CPIs. The year-on-year rates of change before October 2015 were derived using the index series in the base periods at that time (for instance the 2009/10-based index series), compared with the index a year earlier in the same base period.

丙類消費物價指數中各「按目的劃分的個人消費分類」類別指數  
按年變動率的時間數列

附錄 3.4  
Appendix 3.4

Time series of year-on-year rates of change in the CPI(C)  
at COICOP division level

年／月	總指數	食品及 不含酒精 飲品	煙酒	衣履	住屋、水、 電力、燃氣 及其他燃料	家具、家居 設備及家居 日常維修保養	醫療 衛生	交通	通訊	娛樂 及文化	教育	食肆及 酒店旅舍	雜項物品 及服務
Year/ month	All items	Food and non- alcoholic beverages	Alcoholic beverages and tobacco	Clothing and footwear	Housing, water, electricity, gas and other fuels	Furnishings, household equipment and routine household maintenance	Health	Transport	Communi- cation	Recreation and culture	Education	Restaurants and hotels	Misc. goods and services
權 數	100.00	6.87	0.26	3.90	35.23	4.93	3.72	9.59	2.67	9.34	4.02	14.18	5.29
Weight													
2015	2.1	3.6	1.0	-2.8	4.2	2.4	2.9	-1.4	-6.6	-4.0	4.6	4.5	1.7
2016	2.1	3.3	0.6	-2.3	3.0	1.8	4.3	1.5	-6.4	-0.0 *	4.7	2.8	1.2
2017	1.5	2.0	0.1	-0.2	1.7	1.5	4.3	3.0	-4.6	-0.6	1.1	2.6	0.8
2018	2.2	5.1	1.8	1.6	2.0	2.6	3.9	1.9	-6.1	4.0	-1.9	2.7	1.4
<u>2017</u>													
4 月 Apr	2.0	1.1	3.7	-2.6	1.9	1.5	3.4	4.1	-4.5	2.6	3.4	2.6	1.4
5 月 May	1.9	2.4	0.4	-1.1	1.9	1.6	3.7	3.4	-4.7	1.4	3.5	2.5	1.0
6 月 Jun	1.8	2.1	-1.0	-1.3	1.9	1.5	4.3	3.3	-4.2	0.1	3.8	2.6	0.3
7 月 Jul	1.7	2.5	-0.6	0.7	1.9	1.4	5.1	3.7	-3.1	-1.8	3.8	2.5	-0.5
8 月 Aug	1.8	2.7	-1.7	2.3	2.0	1.5	5.2	1.8	-3.2	-1.1	4.0	2.6	0.3
9 月 Sep	1.4	3.0	0.7	1.8	2.0	1.4	5.0	2.6	-5.2	-1.9	-3.4	2.6	-0.1
10 月 Oct	1.5	4.5	-2.5	1.0	2.0	1.4	4.8	1.7	-5.7	-0.4	-3.7	2.5	0.6
11 月 Nov	1.7	3.3	-0.1	1.9	2.0	1.4	4.5	2.5	-5.8	1.2	-3.8	2.4	1.1
12 月 Dec	1.9	3.7	-0.7	1.7	2.1	2.0	4.6	2.5	-4.6	0.9	-3.8	2.6	2.0
<u>2018</u>													
1 月 Jan	1.5	3.8	-0.3	3.3	2.4	2.2	4.1	1.7	-4.8	-4.2	-3.9	2.2	2.4
2 月 Feb	3.2	5.8	0.1	4.0	2.6	3.7	4.0	2.5	-5.7	9.9	-4.0	3.3	1.5
3 月 Mar	2.5	6.0	2.4	1.8	2.2	2.5	4.4	2.0	-4.6	6.9	-4.0	2.6	0.7
4 月 Apr	1.7	5.8	0.5	0.7	1.6	2.4	4.7	0.9	-4.5	1.8	-4.0	2.6	1.6
5 月 May	1.9	5.8	0.6	0.8	1.7	2.4	4.4	1.6	-4.9	2.1	-4.0	2.8	1.3
6 月 Jun	2.2	6.2	3.2	3.3	1.8	2.3	4.4	2.4	-4.1	3.3	-3.9	2.8	1.7
7 月 Jul	2.3	5.8	1.6	2.7	1.8	2.4	3.3	2.8	-5.1	4.3	-3.9	2.7	2.1
8 月 Aug	2.0	5.2	2.2	1.3	1.9	2.4	3.3	1.7	-5.1	2.9	-3.4	2.7	1.8
9 月 Sep	2.4	5.4	2.1	1.5	1.9	2.6	3.2	1.5	-9.1	5.6	2.2	2.7	1.7
10 月 Oct	2.3	4.0	4.5	0.9	2.1	2.5	3.6	1.7	-8.7	4.7	2.2	2.6	1.1
11 月 Nov	2.3	3.8	1.3	0.2	2.1	3.0	4.1	2.1	-8.4	5.0	2.2	2.5	0.8
12 月 Dec	2.2	3.6	3.4	-1.0	2.0	2.8	3.9	1.8	-9.0	5.9	2.2	2.3	0.8
<u>2019</u>													
1 月 Jan	2.3	4.1	4.0	0.3	1.9	4.0	4.7	2.5	-8.7	3.7	2.2	2.7	0.6
2 月 Feb	1.8	4.7	3.3	-1.7	2.0	1.8	4.6	1.5	-8.5	1.2	2.3	2.0	0.8
3 月 Mar	1.9	4.3	2.6	-0.1	1.9	2.5	4.2	2.3	-9.6	1.2	2.3	2.3	1.1
4 月 Apr	3.0	4.4	2.4	-1.0	3.4	2.6	3.9	3.2	-9.9	7.4	2.3	2.2	0.7

\* 少於 0.05%  
Less than 0.05%

註釋： 2015年10月起的按年變動率是根據以2014/15年為基期的消費物價指數計算。2015年10月以前的按年變動率是以當時所屬基期的指數數列（例如以2009/10年為基期的指數數列），對比一年前相同基期的指數來計算的。

From October 2015 onwards, the year-on-year rates of change are derived from the 2014/15-based CPIs. The year-on-year rates of change before October 2015 were derived using the index series in the base periods at that time (for instance the 2009/10-based index series), compared with the index a year earlier in the same base period.

## 獲取政府統計處刊物的方法 Means of Obtaining Publications of the Census and Statistics Department

### 網站

用戶可以在政府統計處網站 ([www.censtatd.gov.hk/hkstat/quicklink/index\\_tc.jsp](http://www.censtatd.gov.hk/hkstat/quicklink/index_tc.jsp)) 免費下載統計刊物。

### 政府統計處刊物出版組

政府統計處有少數特刊備有印刷版，市民可親臨政府統計處刊物出版組購買。有關備有印刷版的特刊資料，市民可瀏覽政府新聞處的政府書店網站 ([www.bookstore.gov.hk](http://www.bookstore.gov.hk)) 或聯絡政府統計處刊物出版組。

政府統計處刊物出版組亦設有閱讀區，陳列政府統計處各類刊物的最新期號，供讀者查閱。

刊物出版組的地址是：  
香港灣仔港灣道 12 號  
灣仔政府大樓 19 樓  
電話：(852) 2582 3025  
圖文傳真：(852) 2827 1708

### 訂購服務

政府統計處有少數特刊備有印刷版，於政府新聞處的政府書店網站 ([www.bookstore.gov.hk](http://www.bookstore.gov.hk)) 有售。市民亦可在政府統計處網站 ([www.censtatd.gov.hk/service\\_desk/list/mail/index\\_tc.jsp](http://www.censtatd.gov.hk/service_desk/list/mail/index_tc.jsp)) 下載郵購表格，並將填妥的郵購表格，連同所需費用的支票或匯票寄回辦理。

### Website

Users may download statistical publications free of charge from the Census and Statistics Department (C & SD) website ([www.censtatd.gov.hk/hkstat/quicklink/index.jsp](http://www.censtatd.gov.hk/hkstat/quicklink/index.jsp)).

### Publications Unit of C&SD

A few ad hoc publications of C&SD are available in print versions. These print versions are available for purchase at the Publications Unit of C&SD. Regarding the details of the ad hoc publications with print versions, users may browse through the Government Bookstore of the Information Services Department ([www.bookstore.gov.hk](http://www.bookstore.gov.hk)) or contact the Publications Unit of C&SD.

The Publications Unit of C&SD also provides a reading area where users may browse through the latest issue of various publications of the department on display.

The address of the Publications Unit is :  
19/F, Wanchai Tower,  
12 Harbour Road, Wan Chai, Hong Kong.  
Tel. : (852) 2582 3025  
Fax : (852) 2827 1708

### Order service

A few ad hoc publications of C&SD are available in print versions and are offered for sale online at the Government Bookstore of the Information Services Department ([www.bookstore.gov.hk](http://www.bookstore.gov.hk)). A mail order form for ordering print versions of publications is also available for downloading on the website of the department ([www.censtatd.gov.hk/service\\_desk/list/mail/index.jsp](http://www.censtatd.gov.hk/service_desk/list/mail/index.jsp)). Completed form should be sent back together with a cheque or bank draft covering all necessary cost.