

消費物價指數月報

Monthly Report on the Consumer Price Index

2021 年 1 月
January 2021



香港特別行政區 政府統計處
Census and Statistics Department
Hong Kong Special Administrative Region



消費物價指數月報

Monthly Report on the Consumer Price Index

2021 年 1 月
January 2021

有關本刊物的查詢，請聯絡：

政府統計處 消費物價指數組

地址：香港九龍協調道 3 號工業貿易大樓 12 樓

電話：(852) 3903 7374 圖文傳真：(852) 2577 6253

電郵：cpi@censtatd.gov.hk

Enquiries about this publication can be directed to:

Consumer Price Index Section

Census and Statistics Department

Address : 12/F, Trade and Industry Tower, 3 Concorde Road,
Kowloon, Hong Kong.

Tel.: (852) 3903 7374 Fax : (852) 2577 6253

E-mail : cpi@censtatd.gov.hk

政府統計處網站 Website of the Census and Statistics Department
www.censtatd.gov.hk

2021 年 2 月出版
Published in February 2021

目錄

CONTENTS

		頁數 <u>Page</u>
1. 概念及方法	1. Concepts and methods	1
2. 摘要統計數字	2. Summary statistics	4
3. 消費物價指數與上年同月比較的變動詳情	3. Detailed changes in the CPIs, as compared with same month in preceding year	7
4. 消費物價指數與上月比較的變動詳情	4. Detailed changes in the CPIs, as compared with preceding month	12
5. 經季節性調整的消費物價指數	5. Seasonally adjusted CPIs	16
<u>摘要列表</u>		
S1 消費物價指數的主要統計數字	S1 Main statistics of CPIs	5
S1 附件 自2007年起影響消費物價指數的政府一次性紓困措施	Annex to S1 List of Government's one-off relief measures affecting the CPIs since 2007	6
S2 消費物價指數的按年變動率	S2 Year-on-year rates of change in the CPIs	8
S3 消費物價指數內各商品／服務類別指數的按年變動率	S3 Year-on-year rates of change in the CPIs at commodity/service section level	11
S4 消費物價指數內各商品／服務類別指數的按月變動率	S4 Month-to-month rates of change in the CPIs at commodity/service section level	13
S5 經季節性調整的消費物價指數在最近3個月內的平均每月變動率	S5 Average monthly rates of change during the latest 3 months in the seasonally adjusted CPIs	17

詳細列表

Detailed Tables

1.1	綜合消費物價指數中各商品／服務類別指數的時間數列	1.1	Time series of the Composite CPI at commodity/service section level	18
1.2	甲類消費物價指數中各商品／服務類別指數的時間數列	1.2	Time series of the CPI(A) at commodity/service section level	19
1.3	乙類消費物價指數中各商品／服務類別指數的時間數列	1.3	Time series of the CPI(B) at commodity/service section level	20
1.4	丙類消費物價指數中各商品／服務類別指數的時間數列	1.4	Time series of the CPI(C) at commodity/service section level	21
2.1	綜合消費物價指數中各商品／服務類別指數按年變動率的時間數列	2.1	Time series of year-on-year rates of change in the Composite CPI at commodity/service section level	22
2.2	甲類消費物價指數中各商品／服務類別指數按年變動率的時間數列	2.2	Time series of year-on-year rates of change in the CPI(A) at commodity/service section level	23
2.3	乙類消費物價指數中各商品／服務類別指數按年變動率的時間數列	2.3	Time series of year-on-year rates of change in the CPI(B) at commodity/service section level	24
2.4	丙類消費物價指數中各商品／服務類別指數按年變動率的時間數列	2.4	Time series of year-on-year rates of change in the CPI(C) at commodity/service section level	25
3.1	2021年1月份綜合消費物價指數與上月及上年同月的比較	3.1	Composite CPI for January 2021 compared with preceding month and same month in preceding year	26
3.2	2021年1月份甲類消費物價指數與上月及上年同月的比較	3.2	CPI(A) for January 2021 compared with preceding month and same month in preceding year	29
3.3	2021年1月份乙類消費物價指數與上月及上年同月的比較	3.3	CPI(B) for January 2021 compared with preceding month and same month in preceding year	32
3.4	2021年1月份丙類消費物價指數與上月及上年同月的比較	3.4	CPI(C) for January 2021 compared with preceding month and same month in preceding year	35
4.1	經季節性調整的消費物價指數	4.1	Seasonally adjusted CPIs	38
4.2	經季節性調整的消費物價指數的按月變動率	4.2	Month-to-month rates of change in the seasonally adjusted CPIs	39

詳細列表 (續)

- 5 2021年1月份消費物價指數內各商品／服務類別指數在總指數的按年變動率中所佔的比率
- 6 2021年1月份消費物價指數內各商品／服務類別指數在總指數的按月變動率中所佔的比率
- 7.1 佔2021年1月份綜合消費物價指數整體按月變動率中最大比率的商品／服務組別
- 7.2 佔2021年1月份甲類消費物價指數整體按月變動率中最大比率的商品／服務組別
- 7.3 佔2021年1月份乙類消費物價指數整體按月變動率中最大比率的商品／服務組別
- 7.4 佔2021年1月份丙類消費物價指數整體按月變動率中最大比率的商品／服務組別
- 8 選定食品的平均零售價格及價格範圍

統計圖

- 1 剔除所有政府一次性紓困措施的影響後的綜合消費物價指數的按年變動率
- 2 消費物價總指數
- 3 消費物價指數的商品／服務類別指數

Detailed Tables (Cont'd)

- 5 Contribution of each commodity/service section to the overall year-on-year rates of change in the CPIs for January 2021 40
- 6 Contribution of each commodity/service section to the overall month-to-month rates of change in the CPIs for January 2021 41
- 7.1 Commodity/service groups with the largest contributions to the overall month-to-month rate of change in the Composite CPI for January 2021 42
- 7.2 Commodity/service groups with the largest contributions to the overall month-to-month rate of change in the CPI(A) for January 2021 42
- 7.3 Commodity/service groups with the largest contributions to the overall month-to-month rate of change in the CPI(B) for January 2021 43
- 7.4 Commodity/service groups with the largest contributions to the overall month-to-month rate of change in the CPI(C) for January 2021 43
- 8 Average retail prices and price ranges of selected food items 44

Charts

- 1 The year-on-year rates of change in the Composite CPI after netting out the effects of all Government's one-off relief measures 7
- 2 Consumer Price Indices at all-item level 45
- 3 Consumer Price Indices at commodity/service section level 46

附錄

Appendices

1	消費物價指數中各商品／服務類別更新至2020年1月及2020年12月價格水平的開支權數	1	Expenditure weights of CPIs at commodity/service section level updated to the price levels in January 2020 and December 2020	55
2.1	綜合消費物價指數中各「按目的劃分的個人消費分類」類別指數的時間數列	2.1	Time series of the Composite CPI at COICOP division level	57
2.2	甲類消費物價指數中各「按目的劃分的個人消費分類」類別指數的時間數列	2.2	Time series of the CPI(A) at COICOP division level	58
2.3	乙類消費物價指數中各「按目的劃分的個人消費分類」類別指數的時間數列	2.3	Time series of the CPI(B) at COICOP division level	59
2.4	丙類消費物價指數中各「按目的劃分的個人消費分類」類別指數的時間數列	2.4	Time series of the CPI(C) at COICOP division level	60
3.1	綜合消費物價指數中各「按目的劃分的個人消費分類」類別指數按年變動率的時間數列	3.1	Time series of year-on-year rates of change in the Composite CPI at COICOP division level	61
3.2	甲類消費物價指數中各「按目的劃分的個人消費分類」類別指數按年變動率的時間數列	3.2	Time series of year-on-year rates of change in the CPI(A) at COICOP division level	62
3.3	乙類消費物價指數中各「按目的劃分的個人消費分類」類別指數按年變動率的時間數列	3.3	Time series of year-on-year rates of change in the CPI(B) at COICOP division level	63
3.4	丙類消費物價指數中各「按目的劃分的個人消費分類」類別指數按年變動率的時間數列	3.4	Time series of year-on-year rates of change in the CPI(C) at COICOP division level	64
獲取政府統計處刊物的方法		Means of Obtaining Publications of the Census and Statistics Department		65

除另有註明外，此月報載列的消費物價指數均屬未經季節性調整。
由於四捨五入的關係，個別數字加起來不一定等於總數。
所有變動百分率均以多過一個小數點位的消費物價指數作為計算基礎。

CPI figures given in this monthly report are not seasonally adjusted unless otherwise specified.
Figures may not add up to totals due to rounding.
All percentage changes are derived from CPI figures taken to more than one decimal place.

1. 概念及方法

1.1 消費物價指數量度住戶一般所購買的消費商品及服務的價格水平隨時間而變動的情況。消費物價指數的按年變動率，是廣泛被用作反映消費者所面對的通貨膨脹的指標。

1.2 由於不同開支範圍的住戶的開支模式各有差別，消費物價轉變對它們的影響也各有不同。因此，香港編製三項針對不同開支組別住戶的消費物價指數。甲類、乙類及丙類消費物價指數分別根據較低、中等及較高開支範圍的住戶的開支模式編製而成。綜合消費物價指數根據以上所有住戶的整體開支模式編製，反映消費物價轉變對整體住戶的影響。

1.3 每月的消費物價指數是根據(一)有關住戶的開支模式及(二)統計月內搜集的價格資料編製。

1.4 以2014/15年為基期的消費物價指數所採用的開支權數是以政府統計處在2014年10月至2015年9月期間進行的「住戶開支統計調查」所得的住戶開支模式為根據。本報告內的所有統計表及分析，均根據以2014/15年為基期的消費物價指數新數列。

1.5 以2014/15年為基期的各項消費物價指數數列的開支範圍及所佔住戶的百分比臚列如下：

指數	約佔住戶 的 百分比	住戶於 2014年10月至 2015年9月期間 的每月平均開支
甲類消費物價指數	50%	\$ 5,500-\$24,499
乙類消費物價指數	30%	\$24,500-\$44,499
丙類消費物價指數	10%	\$44,500-\$89,999
綜合消費物價指數	90%	\$ 5,500-\$89,999

1. Concepts and methods

1.1 The Consumer Price Index (CPI) measures the changes over time in the price level of consumer commodities and services generally purchased by households. The year-on-year rate of change in the CPI is widely used as an indicator of the inflation affecting consumers.

1.2 As households in different expenditure ranges have varying expenditure patterns, the impacts of consumer price changes on households in different expenditure ranges are different. Hence, three series of CPIs, each referring to households in a different expenditure range, are compiled in Hong Kong. The CPI(A), CPI(B) and CPI(C) are compiled based on the expenditure patterns of households in the relatively low, medium and relatively high expenditure ranges respectively. A Composite CPI is compiled based on the overall expenditure pattern of all of the above households taken together to reflect the impact of consumer price changes on the household sector as a whole.

1.3 Monthly CPIs are compiled on the basis of (1) expenditure patterns of relevant households and (2) prices collected in the reference month.

1.4 The expenditure weights for compiling the 2014/15-based CPI series are derived based on the household expenditure patterns obtained from the Household Expenditure Survey (HES) conducted during October 2014 to September 2015 by the Census and Statistics Department (C&SD). All tables and analyses in this report are based on the 2014/15-based CPI series.

1.5 The expenditure brackets for and percentages of households covered in the various 2014/15-based CPI series are as follows:

Index	Approximate percentage of households covered	Average monthly household expenditure during October 2014 to September 2015
CPI(A)	50%	\$ 5,500-\$24,499
CPI(B)	30%	\$24,500-\$44,499
CPI(C)	10%	\$44,500-\$89,999
Composite CPI	90%	\$ 5,500-\$89,999

1.6 上述的開支範圍是以2014年10月至2015年9月基期內的物價計算。將自基期起物價轉變的影響計算在內，甲類、乙類及丙類消費物價指數所涵蓋住戶的每月平均開支，以2020年的價格水平計算，分別大約在6,300元至27,600元之間、27,600元至49,400元之間及49,400元至99,600元之間，而綜合消費物價指數所涵蓋住戶的每月平均開支則大約在6,300元至99,600元之間。

1.7 在物價變動資料方面，政府統計處持續地進行一項「按月零售物價統計調查」，藉此搜集住戶消費籃子內各項商品及服務的價格變動資料。政府統計處每月在本港各區大約4 000間零售商店（例如超級市場、街市檔位、百貨公司及時裝店）及服務行業商號（例如電影院、醫院及美容院）搜集約共47 000個價目。搜集價格資料的方式，主要是採用外勤訪問形式進行，亦有部分以電話查詢、網上搜集或郵遞問卷方式進行。

1.8 為應對2019冠狀病毒病疫情的影響，政府統計處積極利用網上採價及電話訪問等其他數據搜集方法以取代部分「按月零售物價統計調查」的外勤訪問。政府統計處亦根據國際建議，使用科學方法處理缺答的價目，並進行嚴緊的數據審核和檢視，以確保消費物價指數的可靠性。

1.9 至於一些如公共交通、電力及郵遞服務的主要服務，其價格數據則直接從有關機構搜集或從行政紀錄中獲得。而私人房屋租金方面，有關新訂租約、續訂租約及現時租戶的租金資料，是透過一項以私人房屋租戶為對象的按月抽樣統計調查搜集得來。另一方面，有關公營房屋租金變動的數據則由香港房屋委員會及香港房屋協會定期提供。

1.10 在編製消費物價指數時，所搜集的價格數據是消費者支付的實際價格，包括產品的各種稅項和服務費，亦已考慮大部分折扣、補貼和回扣。使用數據時要注意不應將消費物價指數所量度的價格變動直接視為反映相關生產成本的變動，特別是獲政府大量補貼的項目，例如教育服務和醫療服務。

1.6 The above expenditure ranges relate to prices in the base period from October 2014 to September 2015. Taking into account the impact of price changes since the base period, the monthly household expenditure ranges of the CPI(A), CPI(B) and CPI(C) adjusted to the price level of 2020 are broadly equivalent to \$6,300-\$27,600, \$27,600-\$49,400 and \$49,400-\$99,600 respectively, and that of the Composite CPI is broadly equivalent to \$6,300-\$99,600.

1.7 As regards information on price changes, C&SD continuously conducts a Monthly Retail Price Survey to capture the price changes of items included in the household consumption basket. C&SD collects some 47 000 price quotations each month from around 4 000 retail outlets (e.g. supermarkets, market stalls, department stores and fashion shops) and service providers (e.g. cinemas, hospitals and beauty salons) throughout the territory. Price data are collected mainly by field visits and some also through the modes of telephone, online or postal enquiries.

1.8 In response to the impact of the coronavirus disease (COVID-19), C&SD has been actively adopting alternative data collection modes such as online pricing and telephone interviews in the Monthly Retail Price Survey to replace part of the field visits. C&SD is also following the international recommendations to treat the missing prices by scientific methods, and conducts rigorous data validation and review to ensure reliability of the CPIs.

1.9 As for principal services such as public transport, electricity and postal services, price data are either collected directly from the companies concerned or obtained from administrative records. Rental data on private housing for new, renewed and continued lettings are collected from a monthly sample survey on private housing renter households. On the other hand, data on rental movements of public housing are regularly provided by the Hong Kong Housing Authority and the Hong Kong Housing Society.

1.10 The price data collected for compiling the CPIs are the actual prices paid by consumers, including any taxes and service charges on the products, and taking account of most discounts, subsidies and rebates. Care should be taken not to directly relate the price changes measured by the CPI as changes in production costs, especially for items which are subject to heavy government subsidies, e.g. educational services and medical services.

1.11 根據定義，某一個月份的消費物價指數，是通過比較在該月份與在基期購買同一籃子的消費項目所需付的總開支而計算出來的。在數學上，這等同於運用已更新至一年前（或一個月前）的價格水平的開支比重，把每個消費項目在當月所錄得的按年（或按月）價格變動加權，然後計算總和。換句話說，用以編製消費物價指數的計算公式已充分計及因個別項目自基期以來的價格變動而直接引致的開支權數變動。因此，這些變動不會影響消費物價指數及其變動率的準確性。相關的技術細節詳載於《2014/15年住戶開支統計調查及重訂消費物價指數基期》的附錄2。

1.12 按2014/15年度價格水平計算的消費物價指數內各商品／服務類別的開支權數，以及更新至2021年1月的一年前（即2020年1月）及一個月前（即2020年12月）的價格水平的開支權數列於本報告的附錄1，以供參考。

1.13 值得留意是住戶的消費模式會因應其收入及其它社會經濟因素的變動而改變。因此，除上述的價格因素外，開支比重亦會受這些影響而隨時間逐漸轉變。例如，住戶一般傾向多買一些價格升幅較小的商品和服務，以替代價格升幅較大的商品和服務。由於這種替代效應，根據固定消費模式計算的消費物價指數，可能會高估了價格的升幅。然而，過去的經驗顯示，消費模式只會隨時間慢慢地轉變，而在少於5年間的累積變化一般都不會對消費物價指數的變動率構成顯著影響。因此，香港消費物價指數的開支權數會每隔5年更新一次。這做法符合國際統計標準。

1.11 By definition, the CPI in a specific month is computed by comparing the total expenditure required to purchase a basket of consumption items in that month with that required to purchase the same basket in the base period. Mathematically, this is equivalent to computing the composite sum of the year-on-year (or month-to-month) price changes of individual items in that month, each weighted by the corresponding item-specific expenditure weight updated to the price level in a year (or month) ago. In other words, the CPI compilation formula has already taken into account changes in expenditure weights directly caused by price changes in individual items since the base period and thus, the accuracy of the CPI and its rate of changes are not affected by such changes. Relevant technical details are fully discussed in Appendix 2 of the report *2014/15 Household Expenditure Survey and the Rebasing of the Consumer Price Indices*.

1.12 The expenditure weights of individual commodity/service sections in the CPI based on the price level in 2014/15, as well as those updated to the price levels in the preceding year of January 2021 (i.e. January 2020) and in the preceding month of January 2021 (i.e. December 2020), are shown in Appendix 1 of this report for reference.

1.13 It should be noted that in addition to the price factor mentioned above, the expenditure weights do change gradually over time due to changes in consumption pattern of households in response to such factors as changes in income and other socio-economic factors. For example, households usually tend to buy more of the goods and services with smaller price increases to substitute those with larger price increases; and due to such substitution effect, the CPI compiled based on fixed consumption pattern tends to over-state price increases over time. However, past experience revealed that changes in consumption pattern would only take place gradually and generally changes accumulated in a period of less than 5 years would not have a significant impact on the rate of change in the CPI. Therefore, the expenditure weights of the CPI are updated once every 5 years in Hong Kong. The practice conforms to international statistical standards.

1.14 有見及此，政府統計處正進行新一輪的「住戶開支統計調查」，搜集資料以更新現時的消費物價指數的開支權數。以2019/20年為基期的消費物價指數新數列，將於2021年年中左右公布。經重訂基期後，自2020年10月起消費物價指數的按年變動率將以2019/20年為基期的新數列計算，這與本報告內以2014/15年為基期的數列計算的變動率或會有些不同。政府統計處將會繼續編製及發布以2014/15年為基期的消費物價指數數列，直至2021年12月的統計月份止。

1.15 一併研究消費物價指數原來數列的按年變動數字和經季節性調整數列的按月變動數字，有助分析消費物價的最新趨勢。經季節性調整數列的按月變動仍會受其他不規則的因素影響而波動。參考經季節性調整的指數在最近3個月內的平均每月變動率，能更清楚看到消費物價指數的趨勢。

1.16 由於經季節性調整的數列已透過統計方法剔除季節性變異，可更有意義地比較相連月份數字。

2. 摘要統計數字

2.1 最新的消費物價指數及其變動率和剔除政府一次性紓困措施影響後的相關變動率載列於表S1。消費物價指數自2007年起的變動率受到數項政府一次性紓困措施所影響，當中主要包括電費津貼、公營房屋租金寬免、差餉寬減和考試費寬免，有關措施臚列於表S1附件。這些一次性措施會降低措施實施當月的消費物價指數，對消費物價指數造成波動。

1.14 In this regard, a new round of HES is being conducted to collect information for updating the expenditure weights of the CPI series. The new 2019/20-based CPI series will be available around mid-2021. As a result of the rebasing exercise, the year-on-year changes of the new 2019/20-based CPI series will be compiled from October 2020 onwards. The year-on-year changes compiled from the new 2019/20-based CPI series may be different from those compiled from the 2014/15-based CPI series in this report. The 2014/15-based CPI series will continue to be compiled and published until the reference month of December 2021.

1.15 For analysing the latest trend in consumer prices, it is useful to study the year-on-year changes in the original CPI series and the month-to-month changes in the seasonally adjusted series together. The month-to-month changes in the seasonally adjusted series still tend to fluctuate due to other irregular factors. The trend of the CPIs may be more clearly discerned by looking at the average monthly rates of change of the seasonally adjusted indices during the latest 3 months.

1.16 In the seasonally adjusted series, seasonal variations have been eliminated by statistical methods, thus enabling figures for consecutive months to be compared more meaningfully.

2. Summary statistics

2.1 The latest available figures for the CPIs and their rates of change as well as the related rates of change after netting out the effects of all Government's one-off relief measures are summarised in Table S1. The rates of change in CPIs since 2007 were affected by a number of Government's one-off relief measures, including mainly electricity charges allowance, waiver of public housing rentals, rates concession, and waiver of examination fees as shown in Annex to Table S1. These one-off measures would lower the CPIs in the months of implementation and resulted in some fluctuations in the CPIs.

表 S1 消費物價指數的主要統計數字（2014年10月至2015年9月=100）
Table S1 Main statistics of Consumer Price Indices (Oct. 2014 - Sep. 2015 = 100)

	綜合消費 物價指數 Composite CPI	甲類消費 物價指數 CPI(A)	乙類消費 物價指數 CPI(B)	丙類消費 物價指數 CPI(C)
<u>消費物價指數原來數列</u> Original CPI series				
● 2021年1月份指數 Indices for January 2021	<u>111.7</u>	<u>113.7</u>	<u>110.9</u>	<u>110.7</u>
● 2021年1月與2020年1月比較 January 2021 compared with January 2020	+1.9% (-0.5%)	+6.3% (-0.1%)	+0.1% (-0.7%)	-0.3% (-0.5%)
● 截至2021年1月止的12個月的平均數與截至2020年1月止的12個月的平均數比較 Average for the 12 months ending January 2021 compared with the average for the 12 months ending January 2020	+0.4% (+1.0%)	+0.2% (+1.4%)	+0.4% (+0.8%)	+0.5% (+0.7%)
● 截至2021年1月止的3個月的平均數與截至2020年1月止的3個月的平均數比較 Average for the 3 months ending January 2021 compared with the average for the 3 months ending January 2020	+0.4% (-0.1%)	+1.7% (+0.3%)	-0.4% (-0.4%)	-0.3% (-0.2%)
<u>經季節性調整的消費物價指數數列</u> Seasonally adjusted CPI series				
● 2021年1月份指數 Indices for January 2021	<u>111.8</u>	<u>113.7</u>	<u>111.0</u>	<u>110.9</u>
● 截至2021年1月止的3個月平均每月的變動率 Average monthly rate of change during the 3-month period ending January 2021	+0.2% (+0.1%)	+0.3% (+0.0%*)	+0.2% (+0.0%*)	+0.2% (+0.1%)

() 表示剔除所有政府一次性紓困措施影響後的變動率。有關的紓困措施臚列於表S1附件。

Denotes the rate of change after netting out the effects of all Government's one-off relief measures, as shown in Annex to Table S1.

* 少於0.05%

Less than 0.05%

表 S1 附件

自 2007 年起影響消費物價指數的政府一次性紓困措施

Annex to Table S1 List of Government's one-off relief measures affecting the CPIs since 2007

紓困措施類別 Type of relief measures	紓困措施的詳細內容 Details of relief measures	推行年份／月份 Year/Month of implementation
公營房屋租金豁免 Public housing rental waiver	香港房屋協會豁免公營房屋租金 Waiver of public housing rentals by Hong Kong Housing Society (HKHS)	2007 年 2 月、2008 年 2 月及 2020 年 10 月 Feb 2007, Feb 2008 and Oct 2020
	香港房屋委員會豁免公營房屋租金 Waiver of public housing rentals by Hong Kong Housing Authority (HA)	2007 年 2 月、2010 年 9 月、2012 年 9 月及 2020 年 9 月 Feb 2007, Sep 2010, Sep 2012 and Sep 2020
	政府代繳公營房屋租戶的基本租金 Government's payment of basic rent for public housing estates tenants	2008 年 8 至 10 月、2009 年 8 至 9 月、 2010 年 7 至 8 月、2011 年 8 至 9 月、 2012 年 7 至 8 月、2013 年 8 至 9 月、 2014 年 8 月、2015 年 8 月、2020 年 1 月及 7 月 Aug - Oct 2008, Aug - Sep 2009, Jul - Aug 2010, Aug - Sep 2011, Jul - Aug 2012, Aug - Sep 2013, Aug 2014, Aug 2015, Jan and Jul 2020
	香港房屋協會豁免乙類屋邨租戶三分之二租金 Waiver of two-thirds of rent for tenants of Group B estates by HKHS	2020 年 1 月及 7 月 Jan and Jul 2020
差餉寬減 Rates concession	寬減每季最高值 5,000 元的差餉 Rates concession of up to \$5,000 per quarter	2007 年 4 至 9 月及 2008 年 1 月至 2009 年 3 月 Apr - Sep 2007 and Jan 2008 - Mar 2009
	寬減每季最高值 1,500 元的差餉 Rates concession of up to \$1,500 per quarter	2009 年 4 月至 2012 年 3 月、 2013 年 4 月至 2014 年 9 月及 2019 年 4 月至 2021 年 3 月 Apr 2009 - Mar 2012, Apr 2013 - Sep 2014 and Apr 2019 - Mar 2021
	寬減每季最高值 2,500 元的差餉 Rates concession of up to \$2,500 per quarter	2012 年 4 月至 2013 年 3 月、2015 年 4 至 9 月及 2018 年 4 月至 2019 年 3 月 Apr 2012 - Mar 2013, Apr - Sep 2015 and Apr 2018 - Mar 2019
	寬減每季最高值 1,000 元的差餉 Rates concession of up to \$1,000 per quarter	2016 年 4 月至 2018 年 3 月 Apr 2016 - Mar 2018
電費津貼 Electricity charges allowance	政府每月提供 300 元的電費補貼 Government's provision of electricity charges subsidy of \$300 per month	2008 年 9 月至 2009 年 8 月 Sep 2008 - Aug 2009
	政府每月提供 150 元的電費補貼 Government's provision of electricity charges subsidy of \$150 per month	2011 年 7 月至 2014 年 6 月 Jul 2011 - Jun 2014
	政府每月提供 50 元的電費紓緩金 Government's provision of electricity charges relief of \$50 per month	2019 年 1 月至 2023 年 12 月 Jan 2019 - Dec 2023
	政府首 11 個月每月提供 160 元及第 12 個月提供 240 元的電費補貼 Government's provision of electricity charges subsidy of \$160 per month for the first 11 months and \$240 in the 12 th month.	2020 年 1 月至 12 月 Jan - Dec 2020
考試費寬免 Examination fee waiver	政府代繳參加香港中學文憑考試學校考生的考試費 Government's payment of examination fees for school students sitting for Hong Kong Diploma of Secondary Education (HKDSE) Examination	2018/19 學年、2019/20 學年及 2020/21 學年 2018/19, 2019/20 and 2020/21 school years
其他 Others	豁免僱員再培訓徵款 Suspension of Employees Retraining Levy	2008 年 8 月至 2013 年 7 月 (自 2013 年 8 月起取消) Aug 2008 - Jul 2013 (Abolished starting from Aug 2013)

3. 消費物價指數與上年同月比較的變動詳情

3.1 在 2021 年 1 月份，綜合、甲類及乙類消費物價指數錄得按年升幅，分別為 1.9%、6.3% 及 0.1%，但丙類消費物價指數則錄得 0.3% 的按年跌幅。如表 S2 所示，剔除所有政府一次性紓困措施的影響，綜合、甲類、乙類及丙類消費物價指數均錄得按年跌幅，分別為 0.5%、0.1%、0.7% 及 0.5%。

3.2 為了更清楚地觀察到通脹的趨勢，剔除所有政府一次性紓困措施的影響後的綜合消費物價指數的按年變動率顯示於圖 1。

3. Detailed changes in the CPIs, as compared with same month in preceding year

3.1 In January 2021, the Composite CPI, CPI(A) and CPI(B) registered year-on-year rates of increase, at 1.9%, 6.3% and 0.1% respectively, but the CPI(C) registered a year-on-year rate of decrease of 0.3%. As shown in Table S2, netting out the effects of all Government's one-off relief measures, the Composite CPI, CPI(A), CPI(B) and CPI(C) all registered year-on-year rates of decrease, at 0.5%, 0.1%, 0.7% and 0.5% respectively.

3.2 The year-on-year rates of change in the Composite CPI after netting out the effects of all Government's one-off relief measures are presented graphically in Chart 1 for discerning the inflationary trend more clearly.

圖 1 剔除所有政府一次性紓困措施的影響後[^]的綜合消費物價指數的按年變動率

Chart 1 The year-on-year rates of change in the Composite CPI after netting out the effects of all Government's one-off relief measures[^]

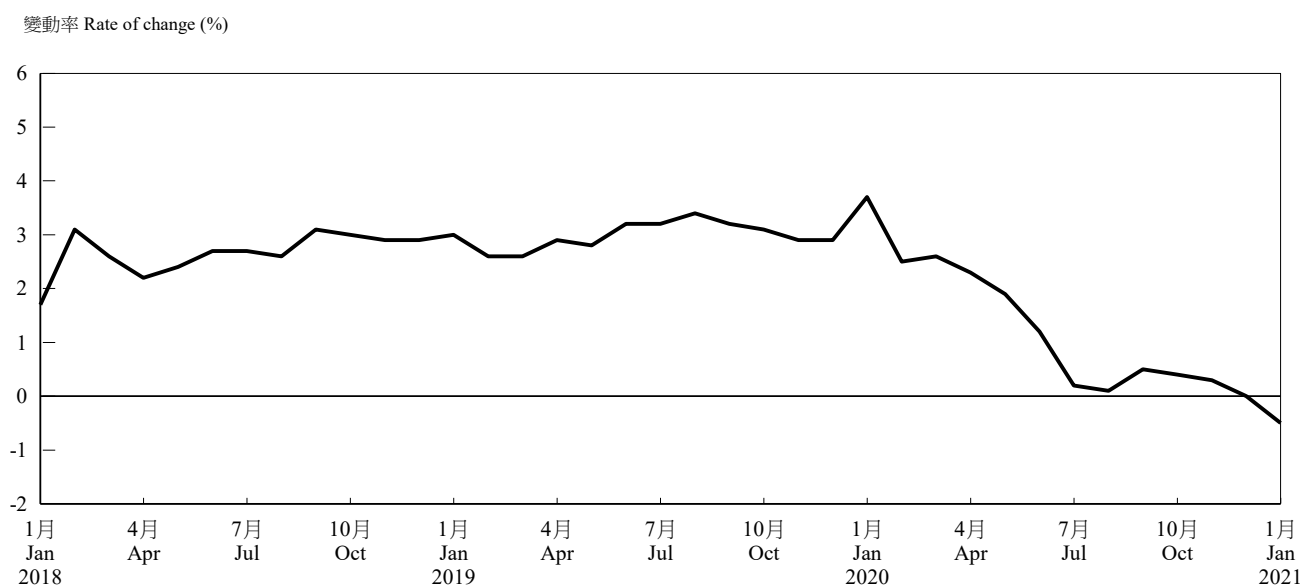

[^] 表示剔除所有政府一次性紓困措施影響後的變動率。有關的紓困措施臚列於表 S1 附件。

Denotes the rate of change after netting out the effects of all Government's one-off relief measures, as shown in Annex to Table S1.

3.3 在 2021 年 1 月份的消費物價指數中各商品／服務類別指數及其按年變動率臚列於表 S3。

3.3 The indices and year-on-year rates of change of the CPIs for January 2021, analysed by section of commodity/service, are shown in Table S3.

表 S2 消費物價指數的按年變動率
Table S2 Year-on-year rates of change in the CPIs

(%)

年／月 Year/month	綜合消費 物價指數 Composite CPI		甲類消費 物價指數 CPI(A)		乙類消費 物價指數 CPI(B)		丙類消費 物價指數 CPI(C)	
2018								
1月 Jan	+1.7	(+1.7)	+2.0	(+1.9)	+1.6	(+1.6)	+1.5	(+1.5)
2月 Feb	+3.1	(+3.1)	+3.1	(+3.0)	+3.0	(+3.0)	+3.2	(+3.2)
3月 Mar	+2.6	(+2.6)	+2.8	(+2.7)	+2.5	(+2.5)	+2.5	(+2.5)
4月 Apr	+1.9	(+2.2)	+2.2	(+2.5)	+1.8	(+2.2)	+1.7	(+2.0)
5月 May	+2.1	(+2.4)	+2.3	(+2.6)	+2.0	(+2.4)	+1.9	(+2.2)
6月 Jun	+2.4	(+2.7)	+2.6	(+2.9)	+2.3	(+2.7)	+2.2	(+2.5)
7月 Jul	+2.4	(+2.7)	+2.5	(+2.8)	+2.3	(+2.7)	+2.3	(+2.6)
8月 Aug	+2.3	(+2.6)	+2.5	(+2.8)	+2.2	(+2.6)	+2.0	(+2.3)
9月 Sep	+2.7	(+3.1)	+3.3	(+3.6)	+2.5	(+2.9)	+2.4	(+2.7)
10月 Oct	+2.7	(+3.0)	+3.2	(+3.5)	+2.5	(+2.9)	+2.3	(+2.6)
11月 Nov	+2.6	(+2.9)	+3.0	(+3.3)	+2.4	(+2.8)	+2.3	(+2.6)
12月 Dec	+2.5	(+2.9)	+3.0	(+3.3)	+2.4	(+2.8)	+2.2	(+2.5)
2019								
1月 Jan	+2.4	(+3.0)	+2.8	(+3.3)	+2.3	(+2.9)	+2.3	(+2.6)
2月 Feb	+2.1	(+2.6)	+2.6	(+3.2)	+1.9	(+2.4)	+1.8	(+2.1)
3月 Mar	+2.1	(+2.6)	+2.4	(+3.0)	+1.9	(+2.4)	+1.9	(+2.3)
4月 Apr	+2.9	(+2.9)	+3.0	(+3.1)	+2.8	(+2.7)	+3.0	(+2.9)
5月 May	+2.8	(+2.8)	+3.1	(+3.2)	+2.6	(+2.5)	+2.7	(+2.6)
6月 Jun	+3.3	(+3.2)	+3.9	(+4.0)	+3.0	(+2.9)	+2.9	(+2.8)
7月 Jul	+3.3	(+3.2)	+3.9	(+4.0)	+3.1	(+3.0)	+2.8	(+2.7)
8月 Aug	+3.5	(+3.4)	+4.1	(+4.2)	+3.2	(+3.1)	+3.0	(+2.9)
9月 Sep	+3.2	(+3.2)	+3.5	(+3.6)	+3.1	(+3.0)	+3.0	(+2.9)
10月 Oct	+3.1	(+3.1)	+3.5	(+3.6)	+3.1	(+3.0)	+2.9	(+2.8)
11月 Nov	+3.0	(+2.9)	+3.5	(+3.6)	+2.9	(+2.8)	+2.5	(+2.4)
12月 Dec	+2.9	(+2.9)	+3.4	(+3.5)	+2.9	(+2.7)	+2.5	(+2.4)
2020								
1月 Jan	+1.4	(+3.7)	-2.0	(+4.3)	+2.8	(+3.5)	+3.4	(+3.4)
2月 Feb	+2.2	(+2.5)	+2.7	(+3.3)	+2.1	(+2.3)	+1.8	(+1.8)
3月 Mar	+2.3	(+2.6)	+2.5	(+3.1)	+2.3	(+2.5)	+2.1	(+2.1)
4月 Apr	+1.9	(+2.3)	+2.3	(+3.0)	+1.9	(+2.3)	+1.5	(+1.7)
5月 May	+1.5	(+1.9)	+1.7	(+2.5)	+1.5	(+1.9)	+1.2	(+1.4)
6月 Jun	+0.7	(+1.2)	+0.6	(+1.4)	+0.8	(+1.2)	+0.7	(+1.0)
7月 Jul	-2.3	(+0.2)	-6.0	(+0.4)	-0.7	(+0.2)	-0.1	(+0.1)
8月 Aug	-0.4	(+0.1)	-0.6	(+0.1)	-0.4	(-0.0*)	-0.1	(+0.1)
9月 Sep	-2.2	(+0.5)	-5.9	(+1.0)	-0.7	(+0.3)	-0.0*	(+0.2)
10月 Oct	-0.2	(+0.4)	-0.2	(+0.9)	-0.2	(+0.2)	-0.1	(+0.2)
11月 Nov	-0.2	(+0.3)	-0.0*	(+0.8)	-0.3	(+0.1)	-0.1	(+0.2)
12月 Dec	-0.7	(-0.0*)	-0.7	(+0.4)	-0.9	(-0.3)	-0.5	(-0.1)
2021								
1月 Jan	+1.9	(-0.5)	+6.3	(-0.1)	+0.1	(-0.7)	-0.3	(-0.5)

* 少於0.05%

Less than 0.05%

() 表示剔除所有政府一次性紓困措施影響後的變動率。有關的紓困措施臚列於表S1附註。

Denotes the rate of change after netting out the effects of all Government's one-off relief measures, as shown in Annex to Table S1.

3.4 2021 年 1 月份與 2020 年 1 月份比較，綜合消費物價指數中類別指數錄得升幅的有電力、燃氣及水（19.1%）；住屋（6.1%）；煙酒（2.5%）和雜項物品（0.8%）。

3.5 另一方面，綜合消費物價指數中類別指數在 2021 年 1 月份錄得按年跌幅的有交通（-3.1%）；衣履（-2.6%）；耐用物品（-1.8%）；外出用膳（-0.8%）；食品（不包括外出用膳）（-0.3%）和雜項服務（-0.2%）。

3.6 消費物價指數中各商品／服務類別指數及其按年變動率的時間數列分別載列於表 1.1 至 1.4 及表 2.1 至 2.4。而各商品／服務組別指數的按年變動情況則在表 3.1 至 3.4 列出。至於各類別指數在消費物價指數整體變動中所佔的比率則載列於表 5。

3.7 消費物價總指數和各類別指數的變動情況及其按年變動率顯示於圖 2 及 3。

3.8 自 2000 年代起，一些經濟體開始採用由聯合國發展的「按目的劃分的個人消費分類」分析消費物價指數。相對應於香港消費物價指數的編製而言，「按目的劃分的個人消費分類」是以交易的「目的」把住戶的個別消費開支歸納為 12 個主要類別。

3.4 Compared with January 2020, increases in the section indices of the Composite CPI in January 2021 were recorded for electricity, gas and water (19.1%); housing (6.1%); alcoholic drinks and tobacco (2.5%) as well as miscellaneous goods (0.8%).

3.5 On the other hand, year-on-year decreases in the section indices of the Composite CPI were recorded in January 2021 for transport (-3.1%); clothing and footwear (-2.6%); durable goods (-1.8%); meals bought away from home (-0.8%); food (excluding meals bought away from home) (-0.3%) and miscellaneous services (-0.2%).

3.6 The time series of the CPIs and their year-on-year rates of change at commodity/service section level are presented respectively in Tables 1.1 to 1.4 and Tables 2.1 to 2.4. The year-on-year movements at commodity/service group level are given in Tables 3.1 to 3.4. The contributions of each section to the overall changes in CPIs are shown in Table 5.

3.7 Movements of the all-item CPIs and their section indices together with their year-on-year rates of change are presented graphically in Charts 2 and 3.

3.8 Starting in 2000s, some economies have started to adopt the Classification of Individual Consumption According to Purpose (COICOP) developed by the United Nations in analysing the CPI. Corresponding to Hong Kong CPI compilation, the COICOP classifies individual consumption expenditure of households into 12 major divisions according to the “purposes” of the transactions.

3.9 為方便國際間進行比較，政府統計處亦根據「按目的劃分的個人消費分類」編製消費物價指數。根據「按目的劃分的個人消費分類」的綜合、甲類、乙類及丙類消費物價指數的類別指數及其按年變動率的時間數列分別列於附錄 2.1 至 2.4和附錄 3.1 至 3.4。

3.9 To facilitate international comparison, C&SD also compiles the CPI based on the COICOP. The time series of the Composite CPI, CPI(A), CPI(B) and CPI(C), and their year-on-year rates of change at division level based on the COICOP are presented respectively in Appendices 2.1 to 2.4 and Appendices 3.1 to 3.4.

表 S3 消費物價指數內各商品／服務類別指數的按年變動率

Table S3 Year-on-year rates of change in the CPIs at commodity/service section level

類別 Section	2021年1月份指數 (2014年10月至2015年9月=100) Indices for January 2021 (Oct. 2014 - Sep. 2015 = 100)				2021年1月份指數與 2020年1月份指數比較的變動率 Change in the indices for January 2021 over January 2020			
	綜合消費 物價指數 Composite CPI	甲類消費 物價指數 CPI(A)	乙類消費 物價指數 CPI(B)	丙類消費 物價指數 CPI(C)	綜合消費 物價指數 Composite CPI	(%)		
						甲類消費 物價指數 CPI(A)	乙類消費 物價指數 CPI(B)	丙類消費 物價指數 CPI(C)
食品 Food	119.5	121.5	118.6	117.5	-0.6	-0.5	-0.7	-0.7
外出用膳 Meals bought away from home	113.3	114.3	113.1	111.8	-0.8	-0.3	-0.9	-1.4
食品（不包括外出用膳） Food, excluding meals bought away from home	131.1	132.7	130.4	129.3	-0.3	-0.7	-0.3	+0.5
住屋 [#] Housing [#]	114.8	117.9	113.9	112.5	+6.1	+20.2	+1.0	-0.3
私人房屋租金 Private housing rent	112.7	113.8	112.8	111.4	-0.7	-0.8	-0.7	-0.5
公營房屋租金 Public housing rent	135.2	135.2	135.1	n.a.	+1436.7	+1435.9	+1444.5	n.a.
電力、燃氣及水 Electricity, gas and water	97.8	96.6	98.3	99.9	+19.1	+21.6	+18.4	+14.3
煙酒 Alcoholic drinks and tobacco	106.4	107.9	104.9	105.8	+2.5	+2.1	+2.8	+3.9
衣履 Clothing and footwear	88.3	88.3	87.9	89.0	-2.6	-2.0	-2.5	-3.1
耐用物品 Durable goods	83.5	82.8	82.4	85.2	-1.8	-2.2	-2.2	-1.1
雜項物品 Miscellaneous goods	109.6	111.2	109.3	108.8	+0.8	+0.7	+0.8	+0.8
交通 Transport	105.5	102.0	105.2	108.5	-3.1	-5.0	-3.5	-1.3
雜項服務 Miscellaneous services	110.9	106.3	110.6	114.1	-0.2	-0.3	-0.1	-0.2
選定主要組別 Selected major groups								
教育服務 Educational services	110.1	106.7	109.5	113.1	+1.6	+1.4	+1.6	+1.8
資訊及通訊服務 Information and communications services	85.8	85.3	85.5	87.2	-2.1	-2.7	-2.0	-1.1
醫療服務 [^] Medical services [^]	122.4	122.7	121.7	122.9	+1.8	+2.0	+1.9	+1.7
總指數 All items	111.7	113.7	110.9	110.7	+1.9	+6.3	+0.1	-0.3

n.a. 不適用／沒有數字
Not applicable / Not available

除「私人房屋租金」及「公營房屋租金」外，「住屋」類別還包括「管理費及其他住屋雜費」和「保養住所材料」。
Apart from "Private housing rent" and "Public housing rent", the "Housing" section also includes "Management fees and other housing charges" and "Materials for house maintenance".

^ 鑑於政府就香港的公共醫療服務提供大量補貼，消費物價指數中的醫療服務指數不應被視為反映在香港提供醫療服務的成本變動。有關價格涵蓋範圍的詳細內容則載列於本報告第1.10段。

Given the heavy government subsidy on public medical services in Hong Kong, the CPI for medical services should not be interpreted as reflecting changes in the costs for providing medical services in Hong Kong. Details about the price coverage are given in paragraph 1.10 of this report.

4. 消費物價指數與上月比較的變動詳情

4.1 2021年1月份與2020年12月份比較，綜合、甲類、乙類及丙類消費物價指數分別上升1.0%、1.4%、0.9%及0.6%，主要是由於政府在2020年12月份提供較高電費補貼的影響在2021年1月份消失所致。剔除所有政府一次性紓困措施的影響，2021年1月份綜合、甲類、乙類及丙類消費物價指數的按月升幅分別為0.4%、0.5%、0.4%及0.3%，主要是由於電力的燃料調整費向上調整所致。

4.2 2021年1月份消費物價指數中各商品／服務類別指數及其按月變動率臚列於表S4。

4.3 各商品／服務類別指數中，電力、燃氣及水指數在綜合、甲類、乙類及丙類消費物價指數中分別上升42.2%、46.5%、41.5%及33.5%。雜項服務指數的相應升幅為1.3%、1.3%、1.5%及1.2%。而煙酒指數的相應升幅為0.8%、0.6%、0.8%及1.8%。另一方面，衣履指數分別下跌1.0%、0.7%、0.6%及1.7%。其他類別指數的變動則比較輕微。

4.4 以下簡要地解釋各商品／服務類別指數在2020年12月與2021年1月間的變動。

4. Detailed changes in the CPIs, as compared with preceding month

4.1 Compared with December 2020, the Composite CPI, CPI(A), CPI(B) and CPI(C) increased by 1.0%, 1.4%, 0.9% and 0.6% respectively in January 2021. This was mainly because the effect of the larger amount of Government's provision of electricity charges subsidy in December 2020 dissipated in January 2021. Netting out the effects of all Government's one-off relief measures, the month-to-month rates of increase in the Composite CPI, CPI(A), CPI(B) and CPI(C) were 0.4%, 0.5%, 0.4% and 0.3% respectively in January 2021. This was mainly attributable to the upward adjustment in the fuel cost variation charge for electricity.

4.2 The indices and month-to-month rates of change of the CPIs for January 2021, analysed by section of commodity/service, are shown in Table S4.

4.3 Among the indices for various commodity/service sections, the index for electricity, gas and water increased by 42.2%, 46.5%, 41.5% and 33.5% in the Composite CPI, CPI(A), CPI(B) and CPI(C) respectively. The corresponding increases in the index for miscellaneous services were 1.3%, 1.3%, 1.5% and 1.2%. The corresponding increases in the index for alcoholic drinks and tobacco were 0.8%, 0.6%, 0.8% and 1.8%. On the other hand, the index for clothing and footwear decreased by 1.0%, 0.7%, 0.6% and 1.7% respectively. Movements in the indices for other sections were relatively small.

4.4 The following explains briefly the movement of the index for each commodity/service section between December 2020 and January 2021.

表 S4 消費物價指數內各商品／服務類別指數的按月變動率

Table S4 Month-to-month rates of change in the CPIs at commodity/service section level

類別 Section	2021年1月份指數 (2014年10月至2015年9月=100) Indices for January 2021 (Oct. 2014 - Sep. 2015 = 100)				2021年1月份指數與 2020年12月份指數比較的變動率 Change in the indices for January 2021 over December 2020 (%)			
	綜合消費 物價指數 Composite CPI	甲類消費 物價指數 CPI(A)	乙類消費 物價指數 CPI(B)	丙類消費 物價指數 CPI(C)	綜合消費 物價指數 Composite CPI	甲類消費 物價指數 CPI(A)	乙類消費 物價指數 CPI(B)	丙類消費 物價指數 CPI(C)
食品 Food	119.5	121.5	118.6	117.5	+0.4	+0.6	+0.4	+0.4
外出用膳 Meals bought away from home	113.3	114.3	113.1	111.8	-0.0 *	+0.0*	-0.1	-0.1
食品（不包括外出用膳） Food, excluding meals bought away from home	131.1	132.7	130.4	129.3	+1.2	+1.3	+1.2	+1.2
住屋# Housing #	114.8	117.9	113.9	112.5	-0.1	-0.1	-0.1	-0.1
私人房屋租金 Private housing rent	112.7	113.8	112.8	111.4	-0.1	-0.2	-0.1	-0.1
公營房屋租金 Public housing rent	135.2	135.2	135.1	n.a.	---	---	---	n.a.
電力、燃氣及水 Electricity, gas and water	97.8	96.6	98.3	99.9	+42.2	+46.5	+41.5	+33.5
煙酒 Alcoholic drinks and tobacco	106.4	107.9	104.9	105.8	+0.8	+0.6	+0.8	+1.8
衣履 Clothing and footwear	88.3	88.3	87.9	89.0	-1.0	-0.7	-0.6	-1.7
耐用物品 Durable goods	83.5	82.8	82.4	85.2	-0.2	+0.0*	-0.5	-0.1
雜項物品 Miscellaneous goods	109.6	111.2	109.3	108.8	+0.0 *	-0.0*	+0.1	-0.0 *
交通 Transport	105.5	102.0	105.2	108.5	+0.1	+0.1	+0.1	-0.0 *
雜項服務 Miscellaneous services	110.9	106.3	110.6	114.1	+1.3	+1.3	+1.5	+1.2
選定主要組別 Selected major groups								
教育服務 Educational services	110.1	106.7	109.5	113.1	+0.0 *	+0.0*	+0.0 *	+0.0 *
資訊及通訊服務 Information and communications services	85.8	85.3	85.5	87.2	+0.2	+0.2	+0.2	+0.2
醫療服務 ^ Medical services ^	122.4	122.7	121.7	122.9	+0.1	+0.1	+0.1	+0.1
總指數 All items	111.7	113.7	110.9	110.7	+1.0	+1.4	+0.9	+0.6

n.a. 不適用／沒有數字 * 少於 0.05% --- 零
Not applicable / Not available Less than 0.05% Nil

除「私人房屋租金」及「公營房屋租金」外，「住屋」類別還包括「管理費及其他住屋雜費」和「保養住所材料」。

Apart from "Private housing rent" and "Public housing rent", the "Housing" section also includes "Management fees and other housing charges" and "Materials for house maintenance".

^ 鑑於政府就香港的公共醫療服務提供大量補貼，消費物價指數中的醫療服務指數不應被視為反映在香港提供醫療服務的成本變動。有關價格涵蓋範圍的詳細內容則載列於本報告第1.10段。

Given the heavy government subsidy on public medical services in Hong Kong, the CPI for medical services should not be interpreted as reflecting changes in the costs for providing medical services in Hong Kong. Details about the price coverage are given in paragraph 1.10 of this report.

4.5 食品指數在綜合、甲類、乙類及丙類消費物價指數中分別上升 0.4%、0.6%、0.4%及 0.4%，主要是新鮮蔬菜、豬肉及鮮果價格上升所致。

(i) 新鮮蔬菜 - 新鮮蔬菜的平均零售價格在綜合、甲類、乙類及丙類消費物價指數中分別上升 4.3%、4.6%、4.1%及 3.5%。

(ii) 豬肉 - 豬肉的平均零售價格在綜合、甲類、乙類及丙類消費物價指數中分別上升 1.8%、1.7%、1.8%及 1.8%。

(iii) 鮮果 - 鮮果的平均零售價格在綜合、甲類、乙類及丙類消費物價指數中分別上升 3.0%、2.5%、3.1%及 4.2%。

4.6 表 8 載列選定食品在本月、上月及上年同月的平均零售價格及價格範圍。

4.7 住屋指數在四項消費物價指數中均下跌 0.1%，主要是私人房屋租金下跌所致。

4.8 電力、燃氣及水指數在綜合、甲類、乙類及丙類消費物價指數中分別上升 42.2%、46.5%、41.5%及 33.5%，主要是由於政府在 2020 年 12 月份提供較高電費補貼的影響在 2021 年 1 月份消失所致。

4.9 煙酒指數在綜合、甲類、乙類及丙類消費物價指數中分別上升 0.8%、0.6%、0.8%及 1.8%，主要是由於洋酒價格上升所致。

4.5 The index for food increased by 0.4%, 0.6%, 0.4% and 0.4% in the Composite CPI, CPI(A), CPI(B) and CPI(C) respectively, largely due to the increases in the prices of fresh vegetables, pork and fresh fruit.

(i) Fresh vegetables - The average retail prices of fresh vegetables increased by 4.3%, 4.6%, 4.1% and 3.5% in the Composite CPI, CPI(A), CPI(B) and CPI(C) respectively.

(ii) Pork - The average retail prices of pork increased by 1.8%, 1.7%, 1.8% and 1.8% in the Composite CPI, CPI(A), CPI(B) and CPI(C) respectively.

(iii) Fresh fruit - The average retail prices of fresh fruit increased by 3.0%, 2.5%, 3.1% and 4.2% in the Composite CPI, CPI(A), CPI(B) and CPI(C) respectively.

4.6 The average retail prices and price ranges of selected food items for the current month, preceding month and same month in preceding year are shown in Table 8.

4.7 The index for housing decreased by 0.1% in all the four CPIs, mainly because private housing rentals decreased.

4.8 The index for electricity, gas and water increased by 42.2%, 46.5%, 41.5% and 33.5% in the Composite CPI, CPI(A), CPI(B) and CPI(C) respectively. This was largely because the effect of the larger amount of Government's provision of electricity charges subsidy in December 2020 dissipated in January 2021.

4.9 The index for alcoholic drinks and tobacco increased by 0.8%, 0.6%, 0.8% and 1.8% in the Composite CPI, CPI(A), CPI(B) and CPI(C) respectively, mainly due to the increases in the prices of foreign-style wines.

4.10 衣履指數在綜合、甲類、乙類及丙類消費物價指數中分別下跌 1.0%、0.7%、0.6%及 1.7%，主要是外衣價格下跌所致。

4.11 耐用物品指數在綜合、乙類及丙類消費物價指數中分別下跌 0.2%、0.5%及 0.1%，主要是資訊科技及電訊設備和家庭電器及氣體用具價格下跌所致。而指數在甲類消費物價指數中則維持不變。

4.12 雜項物品指數在乙類消費物價指數中上升 0.1%，主要是由於首飾價格上升。而指數在綜合、甲類及丙類消費物價指數中則維持不變。

4.13 交通指數在綜合、甲類及乙類消費物價指數中均上升 0.1%，主要是進出香港交通費用上升所致。而指數在丙類消費物價指數中則維持不變。

4.14 雜項服務指數在綜合、甲類、乙類及丙類消費物價指數中分別上升 1.3%、1.3%、1.5%及 1.2%，部分是理髮和資訊及通訊服務費用上升所致。

4.15 四項消費物價指數的商品／服務組別指數在 2021 年 1 月份的按月變動情況分別顯示於表 3.1 至 3.4。

4.16 各商品／服務類別指數在消費物價指數整體按月變動中所佔的比率載列於表 6。至於佔消費物價指數整體變動中最大比率的商品／服務組別則在表 7.1 至 7.4 列出。

4.10 The index for clothing and footwear decreased by 1.0%, 0.7%, 0.6% and 1.7% in the Composite CPI, CPI(A), CPI(B) and CPI(C) respectively. This was largely because of the lower prices of outerclothing.

4.11 The index for durable goods decreased by 0.2%, 0.5% and 0.1% in the Composite CPI, CPI(B) and CPI(C) respectively, largely due to the decreases in the prices of information technology and telecommunications equipment as well as electric and gas home appliances. Meanwhile, the index remained unchanged in the CPI(A).

4.12 The index for miscellaneous goods increased by 0.1% in the CPI(B), mainly because of the increases in the prices of jewellery. Meanwhile, the index remained unchanged in the Composite CPI, CPI(A) and CPI(C).

4.13 The index for transport all increased by 0.1% in the Composite CPI, CPI(A) and CPI(B). This was largely attributable to the increases in inbound and outbound transport fares. Meanwhile, the index remained unchanged in the CPI(C).

4.14 The index for miscellaneous services increased by 1.3%, 1.3%, 1.5% and 1.2% in the Composite CPI, CPI(A), CPI(B) and CPI(C) respectively. This was partly attributable to the increases in the charges for hair-dressing as well as information and communications services.

4.15 The month-to-month movements of the four CPIs for January 2021 by commodity/service group are shown in Tables 3.1 to 3.4 respectively.

4.16 The contribution of each commodity/service section to the overall month-to-month change in the CPIs is presented in Table 6. The commodity/service groups with the largest contributions to the overall change in CPIs are listed in Tables 7.1 to 7.4.

5. 經季節性調整消費物價指數

5.1 消費物價指數原來數列的按月變動率會受到季節性變異的影響。把這些季節性變異從數列中剔除，便可更有意義地比較相連月份數字。

5.2 經季節性調整的數列可因應數據增加而作出修訂。由 2004 年 10 月開始，每年發表 10 月份的數字時，會一併修訂對上 3 年的經季節性調整消費物價指數。

5.3 自 2008 年 10 月開始，編製經季節性調整的消費物價指數的方法由過往「X-11 自迴歸－求和－移動平均」(X-11 ARIMA)方法更改為「X-12 自迴歸－求和－移動平均」(X-12 ARIMA)方法。自 2005 年 10 月開始的經季節性調整的消費物價指數數列亦已按這個新方法作出修訂。「X-12 自迴歸－求和－移動平均」方法改良自「X-11 自迴歸－求和－移動平均」方法，能提供更佳的模型建造及模型評估能力。「X-12 自迴歸－求和－移動平均」方法是用作編製經季節性調整的統計數列的標準方法。

5.4 [表 4.1 及 4.2](#) 載列經季節性調整的消費物價指數在過去 3 年的按月變動率。

5.5 參考經季節性調整的指數在最近 3 個月內的平均每月變動率，能更清楚看到消費物價指數的趨勢。如表 [S5](#) 顯示，就綜合消費物價指數而言，這變動率在 2021 年 1 月份為 0.2%，而 2020 年 12 月份的相應變動率則為 0.6%。但應留意這些變動率是受到個別政府一次性紓困措施只在某些月份實施所影響。剔除這些影響，截至 2021 年 1 月止的 3 個月期間，綜合消費物價指數的平均每月變動率為 0.1%，而在 2020 年 12 月的 3 個月期間的相應變動率則為-0.1%。

5. Seasonally adjusted CPIs

5.1 Month-to-month rates of change based on the original CPI series are affected by seasonal variations. By removing these seasonal variations from the series, figures for consecutive months can be compared more meaningfully.

5.2 Seasonally adjusted series may be revised as more data become available. Starting from October 2004, the seasonally adjusted CPIs for the preceding 3 years are revised each year when releasing the figures for October.

5.3 Starting from October 2008, the seasonal adjustment of the CPI is compiled by the “X-12 ARIMA” method to replace the previous “X-11 ARIMA” method. The seasonally adjusted CPI series since October 2005 have also been revised using the new method. “X-12 ARIMA” method is an update to the “X-11 ARIMA” method with enhanced modelling and diagnostic capabilities. The “X-12 ARIMA” method is a standard method applied in compiling seasonally adjusted statistical data series.

5.4 The month-to-month rates of change of the seasonally adjusted CPIs in the past 3 years are presented in [Tables 4.1 and 4.2](#).

5.5 The trend of the CPIs may be more clearly discerned by looking at the average monthly rate of change of the seasonally adjusted indices during the latest 3 months. As shown in [Table S5](#), such rate of change in the Composite CPI was 0.2% in January 2021. The corresponding rate of change in December 2020 was 0.6%. It should be noted that these rates of change were affected by Government’s one-off relief measures implemented only in some months. Netting out these effects, the corresponding average monthly rate of change in the Composite CPI for the 3-month period ending January 2021 was 0.1%, and that for the 3-month period ending December 2020 was -0.1%.

表 S5 經季節性調整的消費物價指數在最近3個月內的平均每月變動率
Table S5 Average monthly rates of change during the latest 3 months in the seasonally adjusted CPIs

(%)

年／月 Year/month	綜合消費 物價指數 Composite CPI		甲類消費 物價指數 CPI(A)		乙類消費 物價指數 CPI(B)		丙類消費 物價指數 CPI(C)	
<u>2018</u>								
1月 Jan	+0.2	(+0.2)	+0.2	(+0.2)	+0.2	(+0.2)	+0.2	(+0.2)
2月 Feb	+0.3	(+0.3)	+0.3	(+0.3)	+0.3	(+0.3)	+0.2	(+0.2)
3月 Mar	+0.3	(+0.3)	+0.3	(+0.3)	+0.3	(+0.3)	+0.2	(+0.2)
4月 Apr	+0.2	(+0.3)	+0.3	(+0.4)	+0.2	(+0.3)	+0.2	(+0.2)
5月 May	+0.1	(+0.2)	+0.2	(+0.3)	+0.1	(+0.2)	+0.0*	(+0.1)
6月 Jun	+0.1	(+0.2)	+0.2	(+0.3)	+0.1	(+0.2)	+0.1	(+0.2)
7月 Jul	+0.2	(+0.2)	+0.2	(+0.2)	+0.2	(+0.2)	+0.2	(+0.2)
8月 Aug	+0.2	(+0.2)	+0.2	(+0.2)	+0.2	(+0.2)	+0.1	(+0.1)
9月 Sep	+0.2	(+0.2)	+0.4	(+0.4)	+0.2	(+0.2)	+0.2	(+0.2)
10月 Oct	+0.3	(+0.3)	+0.4	(+0.4)	+0.2	(+0.2)	+0.2	(+0.2)
11月 Nov	+0.3	(+0.3)	+0.3	(+0.3)	+0.3	(+0.3)	+0.4	(+0.4)
12月 Dec	+0.2	(+0.2)	+0.1	(+0.1)	+0.2	(+0.2)	+0.3	(+0.3)
<u>2019</u>								
1月 Jan	+0.1	(+0.1)	+0.0*	(+0.1)	+0.1	(+0.1)	+0.1	(+0.1)
2月 Feb	+0.2	(+0.2)	+0.2	(+0.3)	+0.2	(+0.2)	+0.1	(+0.2)
3月 Mar	+0.2	(+0.2)	+0.2	(+0.3)	+0.2	(+0.2)	+0.1	(+0.2)
4月 Apr	+0.4	(+0.3)	+0.4	(+0.3)	+0.4	(+0.3)	+0.4	(+0.3)
5月 May	+0.3	(+0.2)	+0.3	(+0.2)	+0.3	(+0.2)	+0.3	(+0.2)
6月 Jun	+0.5	(+0.4)	+0.6	(+0.6)	+0.5	(+0.4)	+0.4	(+0.3)
7月 Jul	+0.4	(+0.4)	+0.6	(+0.6)	+0.3	(+0.3)	+0.2	(+0.2)
8月 Aug	+0.4	(+0.4)	+0.5	(+0.5)	+0.4	(+0.4)	+0.3	(+0.3)
9月 Sep	+0.2	(+0.2)	+0.2	(+0.2)	+0.2	(+0.2)	+0.2	(+0.2)
10月 Oct	+0.2	(+0.2)	+0.2	(+0.2)	+0.2	(+0.2)	+0.2	(+0.2)
11月 Nov	+0.2	(+0.2)	+0.1	(+0.1)	+0.2	(+0.2)	+0.2	(+0.2)
12月 Dec	+0.1	(+0.1)	+0.1	(+0.1)	+0.1	(+0.1)	+0.1	(+0.1)
<u>2020</u>								
1月 Jan	-0.6	(+0.3)	-1.8	(+0.3)	-0.0*	(+0.3)	+0.2	(+0.2)
2月 Feb	-0.0*	(+0.1)	-0.1	(+0.2)	-0.0*	(+0.1)	-0.0*	(+0.0*)
3月 Mar	-0.0*	(+0.1)	-0.1	(+0.1)	-0.0*	(+0.1)	-0.0*	(+0.1)
4月 Apr	+0.6	(-0.1)	+1.8	(-0.1)	+0.1	(-0.1)	-0.1	(-0.1)
5月 May	-0.0*	(-0.0*)	-0.1	(-0.1)	+0.0*	(+0.0*)	-0.0*	(-0.0*)
6月 Jun	-0.0*	(-0.0*)	-0.0*	(-0.0*)	-0.0*	(-0.0*)	-0.1	(-0.1)
7月 Jul	-1.0	(-0.3)	-2.2	(-0.3)	-0.5	(-0.3)	-0.3	(-0.3)
8月 Aug	-0.2	(-0.2)	-0.2	(-0.2)	-0.3	(-0.3)	-0.2	(-0.2)
9月 Sep	-0.8	(-0.0*)	-2.0	(+0.1)	-0.3	(-0.1)	-0.0*	(-0.0*)
10月 Oct	+0.9	(+0.3)	+2.2	(+0.4)	+0.4	(+0.2)	+0.2	(+0.2)
11月 Nov	+0.2	(+0.2)	+0.3	(+0.4)	+0.2	(+0.2)	+0.2	(+0.2)
12月 Dec	+0.6	(-0.1)	+1.9	(-0.1)	+0.0*	(-0.1)	-0.1	(-0.0*)
<u>2021</u>								
1月 Jan	+0.2	(+0.1)	+0.3	(+0.0*)	+0.2	(+0.0*)	+0.2	(+0.1)

* 少於 0.05%

Less than 0.05%

() 表示剔除所有政府一次性紓困措施影響後的變動率。有關的紓困措施臚列於表S1附件。

Denotes the rate of change after netting out the effects of all Government's one-off relief measures, as shown in Annex to Table S1.

註釋：經季節性調整的指數自首度發表後3年內可予修訂。

Note: The seasonally adjusted indices are subject to revision up to 3 years after original publication.

表 1.1 綜合消費物價指數中各商品／服務類別指數的時間數列
(2014 年 10 月至 2015 年 9 月 = 100)

Table 1.1 Time series of the Composite CPI at commodity/service section level
(Oct. 2014 - Sep. 2015 = 100)

年／月	總指數	食品	外出 用膳	食品（不包括 外出用膳）	住屋	電力、 燃氣及水	煙酒	衣履	耐用 物品	雜項 物品	交通	雜項 服務
Year/ month	All items	Food	Meals away from home	Food, excluding meals away from home	Housing	Electricity, gas and water	Alcoholic drinks and tobacco	Clothing and footwear	Dur- able goods	Misc. goods	Trans- port	Misc. serv- ices
權 數 Weight	100.00	27.29	(17.74)	(9.55)	34.29	2.67	0.54	3.21	4.65	3.56	7.98	15.81
2017	104.5	106.7	107.2	105.7	106.8	99.1	102.4	95.8	90.3	103.0	103.8	103.5
2018	107.0	110.2	110.2	110.2	109.5	104.0	103.8	97.4	88.4	104.4	105.4	105.7
2019	110.1	115.6	112.6	121.1	113.3	98.4	105.0	95.7	86.8	107.0	107.5	107.8
2020	110.5	119.4	113.6	130.2	113.2	79.1	105.6	90.6	84.3	109.7	106.7	108.6
<u>2019</u>												
1月 Jan	108.1	111.9	111.7	112.4	111.5	97.8	105.4	96.0	87.3	105.0	107.0	106.0
2月 Feb	109.1	114.0	112.5	116.9	111.8	98.3	105.1	92.5	86.9	105.2	107.0	108.7
3月 Mar	108.8	113.3	112.2	115.3	112.0	97.9	105.8	96.3	87.0	106.2	107.0	106.4
4月 Apr	109.6	113.1	112.3	114.7	113.0	98.7	105.5	99.0	87.2	106.6	107.6	108.4
5月 May	109.5	114.0	112.5	116.7	113.2	98.3	105.5	97.4	86.9	106.6	106.8	106.9
6月 Jun	110.2	116.2	112.5	122.9	113.4	98.3	105.3	96.0	87.0	106.8	107.6	107.2
7月 Jul	110.7	116.7	112.7	124.1	113.6	98.1	105.4	93.3	87.0	107.1	108.7	108.5
8月 Aug	110.9	117.2	112.8	125.3	113.9	98.6	104.6	92.9	87.0	107.3	108.5	108.5
9月 Sep	110.9	117.3	112.8	125.8	114.1	98.4	104.0	94.5	86.4	108.2	107.9	107.7
10月 Oct	111.0	117.6	113.0	126.2	114.2	99.3	104.9	96.3	86.4	108.3	107.2	107.8
11月 Nov	111.1	117.7	113.1	126.1	114.4	98.6	104.8	99.2	86.0	108.1	107.4	107.4
12月 Dec	111.4	118.0	113.3	126.7	114.5	98.2	103.8	94.9	85.9	108.1	107.7	109.6
<u>2020</u>												
1月 Jan	109.6	120.2	114.2	131.6	108.1	82.1	103.9	90.7	85.0	108.8	108.8	111.1
2月 Feb	111.5	121.1	114.2	134.0	114.8	82.7	106.1	89.7	84.8	109.8	108.1	107.3
3月 Mar	111.3	119.7	114.1	130.2	114.9	82.2	105.2	92.4	85.0	109.9	108.1	107.5
4月 Apr	111.6	119.9	114.1	130.8	115.0	80.1	106.2	94.7	84.6	109.7	107.7	109.3
5月 May	111.1	119.5	114.1	129.5	115.0	79.2	105.5	92.1	84.5	109.7	107.4	107.7
6月 Jun	111.0	119.3	114.1	129.0	114.9	80.0	105.4	90.9	84.0	109.7	107.5	108.0
7月 Jul	108.2	117.6	111.5	128.9	108.2	79.8	105.7	88.9	84.2	109.5	104.7	109.2
8月 Aug	110.4	117.8	111.4	129.6	114.6	79.6	106.0	85.8	83.3	110.4	105.8	109.3
9月 Sep	108.4	119.2	113.5	129.7	108.0	78.9	105.9	87.9	83.9	110.2	105.6	108.3
10月 Oct	110.9	119.7	114.0	130.2	114.8	78.0	105.3	91.0	84.1	109.9	105.3	108.0
11月 Nov	110.9	119.6	114.3	129.6	115.0	77.3	106.4	93.8	84.0	109.5	105.4	107.5
12月 Dec	110.7	119.0	113.3	129.5	114.9	68.7	105.6	89.2	83.7	109.6	105.4	109.5
<u>2021</u>												
1月 Jan	111.7	119.5	113.3	131.1	114.8	97.8	106.4	88.3	83.5	109.6	105.5	110.9

註釋：價格變動情況顯示於本報告尾部的圖2及3。

Note: Price movements are shown graphically in Charts 2 and 3 at the end of the report.

表 1.2 甲類消費物價指數中各商品／服務類別指數的時間數列
(2014 年 10 月至 2015 年 9 月 = 100)

Table 1.2 Time series of the CPI(A) at commodity/service section level
(Oct. 2014 - Sep. 2015 = 100)

年／月	總指數	食品	外出 用膳	食品（不包括 外出用膳）	住屋	電力、 燃氣及水	煙酒	衣履	耐用 物品	雜項 物品	交通	雜項 服務
Year/ month	All items	Food	Meals away from home	Food, excluding meals away from home	Housing	Electricity, gas and water	Alcoholic drinks and tobacco	Clothing and footwear	Dur- able goods	Misc. goods	Trans- port	Misc. serv- ices
權 數 Weight	100.00	34.37	(20.99)	(13.38)	33.77	3.85	0.75	2.57	3.41	3.28	6.75	11.25
2017	105.1	106.7	107.5	105.5	107.6	100.5	103.4	95.1	89.9	103.8	103.1	102.7
2018	107.9	110.3	110.7	109.8	110.9	105.8	104.9	96.6	88.1	105.6	104.4	104.0
2019	111.5	116.5	113.1	121.8	115.3	98.9	106.4	95.0	86.3	108.6	106.4	104.6
2020	111.0	121.2	114.4	131.9	112.3	76.5	107.1	90.4	83.6	111.3	104.4	104.5
<u>2019</u>												
1月 Jan	109.2	112.0	112.2	111.8	113.7	98.1	106.6	95.6	86.8	106.4	106.2	103.5
2月 Feb	110.3	114.5	113.0	116.8	114.0	98.7	106.4	92.0	86.4	106.6	106.4	106.0
3月 Mar	110.1	113.7	112.8	115.1	114.2	98.2	107.1	95.9	86.4	107.9	106.3	104.1
4月 Apr	110.5	113.4	112.8	114.4	115.0	99.2	106.8	97.8	86.6	108.4	106.6	105.3
5月 May	110.6	114.4	113.0	116.6	115.2	98.8	106.7	96.8	86.3	108.4	105.3	104.1
6月 Jun	111.8	117.4	113.1	124.1	115.3	98.8	106.8	95.3	86.6	108.6	106.6	104.2
7月 Jul	112.1	118.0	113.3	125.5	115.6	98.6	106.5	92.7	86.6	108.8	107.2	104.6
8月 Aug	112.4	118.5	113.3	126.7	115.9	99.2	106.2	92.4	86.5	108.9	107.0	104.7
9月 Sep	112.5	118.7	113.2	127.3	116.1	99.0	105.7	93.9	86.0	109.9	106.7	104.2
10月 Oct	112.7	119.0	113.5	127.6	116.2	100.0	106.2	95.6	86.0	109.9	106.2	104.6
11月 Nov	112.8	119.1	113.6	127.7	116.3	99.2	106.4	98.2	85.6	109.8	106.3	104.3
12月 Dec	112.9	119.4	113.7	128.2	116.4	98.9	105.7	93.9	85.4	109.8	106.5	105.5
<u>2020</u>												
1月 Jan	107.0	122.1	114.7	133.7	98.1	79.5	105.7	90.1	84.6	110.4	107.3	106.6
2月 Feb	113.3	123.2	114.8	136.4	116.6	80.1	107.2	89.1	84.2	111.6	106.8	103.2
3月 Mar	112.8	121.4	114.8	131.9	116.7	79.6	106.6	92.4	84.3	111.5	107.0	104.0
4月 Apr	113.0	121.6	114.7	132.5	116.8	77.5	107.4	94.7	84.1	111.3	106.8	105.1
5月 May	112.6	121.1	114.8	131.0	116.8	76.4	107.4	91.4	84.0	111.3	106.6	103.9
6月 Jun	112.5	120.9	114.9	130.4	116.7	77.2	107.1	90.7	83.5	111.2	106.6	104.1
7月 Jul	105.4	119.6	112.7	130.4	98.1	77.1	107.2	89.0	83.5	111.1	101.6	104.7
8月 Aug	111.7	119.8	112.6	131.1	116.5	77.1	107.4	85.8	82.7	111.9	102.1	104.8
9月 Sep	105.8	121.0	114.5	131.2	97.9	76.5	107.4	87.8	83.0	111.7	102.0	104.6
10月 Oct	112.5	121.4	114.9	131.7	117.3	75.7	106.9	91.2	83.1	111.5	101.8	104.3
11月 Nov	112.7	121.4	115.2	131.2	118.1	75.1	107.8	93.5	83.1	111.1	101.8	103.8
12月 Dec	112.1	120.8	114.3	131.0	118.0	66.0	107.2	88.9	82.8	111.2	101.8	104.9
<u>2021</u>												
1月 Jan	113.7	121.5	114.3	132.7	117.9	96.6	107.9	88.3	82.8	111.2	102.0	106.3

註釋：價格變動情況顯示於本報告尾部的圖2及3。

Note: Price movements are shown graphically in Charts 2 and 3 at the end of the report.

表 1.3 乙類消費物價指數中各商品／服務類別指數的時間數列
(2014 年 10 月至 2015 年 9 月 = 100)

Table 1.3 Time series of the CPI(B) at commodity/service section level
(Oct. 2014 - Sep. 2015 = 100)

年／月	總指數	食品	外出 用膳	食品（不包括 外出用膳）	住屋	電力、 燃氣及水	煙酒	衣履	耐用 物品	雜項 物品	交通	雜項 服務
Year/ month	All items	Food	Meals away from home	Food, excluding meals away from home	Housing	Electricity, gas and water	Alcoholic drinks and tobacco	Clothing and footwear	Dur- able goods	Misc. goods	Trans- port	Misc. serv- ices
權 數 Weight	100.00	26.26	(17.88)	(8.38)	35.24	2.38	0.57	3.26	5.03	3.64	7.60	16.02
2017	104.3	106.6	107.1	105.7	106.8	98.4	101.4	95.2	89.7	102.6	104.0	103.1
2018	106.7	110.1	110.2	110.0	109.4	103.0	102.5	96.7	87.7	103.7	105.5	105.2
2019	109.6	115.1	112.6	120.6	113.0	98.0	103.5	95.2	86.0	106.3	107.6	107.3
2020	110.4	118.6	113.4	129.7	114.1	79.9	104.1	90.3	83.5	109.4	106.5	108.1
<u>2019</u>												
1月 Jan	107.8	111.9	111.7	112.3	111.1	97.5	104.0	95.4	86.6	104.3	107.2	105.6
2月 Feb	108.7	113.7	112.4	116.5	111.4	98.1	103.8	92.1	86.1	104.5	107.1	108.4
3月 Mar	108.4	113.1	112.2	115.0	111.6	97.6	104.4	95.9	86.2	105.4	107.1	105.9
4月 Apr	109.2	112.9	112.3	114.4	112.7	98.4	104.1	98.2	86.3	105.9	107.7	107.8
5月 May	109.0	113.7	112.4	116.3	112.9	97.9	104.2	97.0	86.0	105.8	106.8	106.4
6月 Jun	109.7	115.6	112.5	122.2	113.1	97.9	103.6	95.5	86.1	106.0	107.6	106.6
7月 Jul	110.2	116.1	112.7	123.4	113.4	97.7	104.2	93.1	86.2	106.4	108.9	108.0
8月 Aug	110.4	116.5	112.8	124.5	113.6	98.3	102.9	92.9	86.2	106.6	108.6	108.2
9月 Sep	110.3	116.6	112.7	125.0	113.9	98.1	102.5	94.0	85.7	107.4	107.9	107.2
10月 Oct	110.5	116.9	112.9	125.5	114.0	99.0	103.5	95.8	85.6	107.7	107.0	107.4
11月 Nov	110.6	117.0	113.0	125.5	114.1	98.2	103.2	98.2	85.2	107.5	107.3	107.0
12月 Dec	110.9	117.3	113.2	126.2	114.2	97.8	102.0	94.2	85.2	107.5	107.7	109.2
<u>2020</u>												
1月 Jan	110.8	119.4	114.1	130.8	112.8	83.0	102.1	90.1	84.2	108.3	108.9	110.7
2月 Feb	111.0	120.2	114.1	133.3	114.6	83.6	104.8	89.3	84.1	109.2	108.1	106.9
3月 Mar	110.9	119.0	114.0	129.7	114.8	83.0	103.6	92.6	84.4	109.6	108.1	107.0
4月 Apr	111.2	119.2	114.0	130.2	114.9	81.0	105.0	95.0	83.9	109.3	107.7	108.8
5月 May	110.6	118.8	114.0	129.0	114.8	80.1	103.6	91.7	83.6	109.3	107.3	107.1
6月 Jun	110.6	118.6	114.0	128.5	114.7	80.9	103.8	90.9	83.3	109.4	107.4	107.4
7月 Jul	109.4	116.8	111.3	128.5	112.9	80.7	104.4	88.7	83.3	109.2	104.5	108.6
8月 Aug	109.9	116.8	111.1	129.1	114.4	80.4	104.7	85.6	82.5	110.3	105.6	108.8
9月 Sep	109.6	118.4	113.3	129.2	112.6	79.7	104.4	87.6	83.1	110.0	105.3	107.8
10月 Oct	110.3	118.9	113.9	129.7	114.2	78.7	103.9	91.0	83.2	109.7	104.9	107.5
11月 Nov	110.2	118.9	114.2	129.0	114.1	77.9	105.0	92.9	83.1	109.1	105.0	107.0
12月 Dec	109.9	118.2	113.2	128.9	114.0	69.5	104.1	88.5	82.8	109.1	105.0	109.0
<u>2021</u>												
1月 Jan	110.9	118.6	113.1	130.4	113.9	98.3	104.9	87.9	82.4	109.3	105.2	110.6

註釋：價格變動情況顯示於本報告尾部的圖2及3。

Note: Price movements are shown graphically in Charts 2 and 3 at the end of the report.

表 1.4 丙類消費物價指數中各商品／服務類別指數的時間數列
(2014 年 10 月至 2015 年 9 月 = 100)

Table 1.4 Time series of the CPI(C) at commodity/service section level
(Oct. 2014 - Sep. 2015 = 100)

年／月	總指數	食品	外出 用膳	食品（不包括 外出用膳）	住屋	電力、 燃氣及水	煙酒	衣履	耐用 物品	雜項 物品	交通	雜項 服務
Year/ month	All items	Food	Meals away from home	Food, excluding meals away from home	Housing	Electricity, gas and water	Alcoholic drinks and tobacco	Clothing and footwear	Dur- able goods	Misc. goods	Trans- port	Misc. serv- ices
權 數 Weight	100.00	20.85	(13.98)	(6.87)	33.60	1.76	0.26	3.88	5.53	3.77	9.84	20.51
2017	104.2	106.5	106.6	106.3	106.1	97.1	101.2	97.2	91.2	102.9	104.1	104.4
2018	106.5	110.2	109.5	111.7	108.1	101.3	103.0	98.7	89.5	104.1	106.0	107.2
2019	109.3	114.8	111.9	120.5	111.5	97.9	104.1	96.8	88.1	106.4	108.3	110.1
2020	110.1	117.5	112.4	127.9	113.0	84.3	104.4	91.2	85.6	108.7	108.6	111.5
<u>2019</u>												
1月 Jan	107.5	112.0	111.0	114.0	109.5	97.6	104.8	97.0	88.6	104.6	107.3	108.0
2月 Feb	108.4	113.8	111.8	117.7	110.0	98.1	104.4	93.3	88.1	104.8	107.4	110.7
3月 Mar	108.0	113.0	111.4	116.0	110.2	97.6	105.7	97.0	88.5	105.6	107.5	108.2
4月 Apr	109.1	113.0	111.6	115.9	111.2	98.3	105.3	100.8	88.8	105.9	108.3	110.8
5月 May	108.8	113.6	111.7	117.6	111.4	97.8	105.1	98.5	88.4	105.9	107.8	109.0
6月 Jun	109.2	115.0	111.8	121.6	111.6	97.8	104.8	97.2	88.4	106.2	108.2	109.5
7月 Jul	109.8	115.5	112.0	122.5	111.9	97.6	104.7	94.1	88.2	106.4	109.7	111.4
8月 Aug	109.9	115.9	112.1	123.6	112.1	98.1	103.1	93.3	88.2	106.8	109.4	111.3
9月 Sep	109.9	116.1	112.2	124.1	112.3	97.9	102.0	95.7	87.6	107.6	108.8	110.3
10月 Oct	110.0	116.3	112.3	124.5	112.4	98.6	103.7	97.6	87.7	107.7	108.1	110.2
11月 Nov	110.0	116.2	112.4	123.8	112.6	97.9	103.4	101.1	87.3	107.5	108.3	109.7
12月 Dec	110.5	116.6	112.6	124.7	112.8	97.6	101.7	96.5	87.0	107.3	108.7	112.3
<u>2020</u>												
1月 Jan	111.1	118.4	113.4	128.6	112.9	87.4	101.8	91.8	86.2	107.9	109.9	114.3
2月 Feb	110.3	118.9	113.3	130.4	113.0	88.0	106.2	90.6	86.0	108.8	109.1	110.2
3月 Mar	110.2	118.0	113.1	127.8	113.2	87.3	104.4	92.3	86.1	108.9	109.1	110.1
4月 Apr	110.7	118.1	113.2	128.3	113.3	85.5	105.4	94.4	85.7	108.8	108.4	112.4
5月 May	110.1	117.7	113.0	127.4	113.2	84.8	104.3	93.2	85.8	108.7	108.0	110.5
6月 Jun	110.0	117.5	112.9	126.8	113.2	85.5	103.7	91.2	85.3	108.6	108.3	110.9
7月 Jul	109.7	115.5	110.0	126.7	113.0	85.2	104.4	89.2	85.6	108.4	107.2	112.4
8月 Aug	109.8	115.8	109.8	127.8	112.9	84.7	105.4	86.4	84.8	109.3	108.9	112.6
9月 Sep	109.8	117.2	112.2	127.6	112.8	83.8	104.7	88.6	85.4	109.2	108.6	111.1
10月 Oct	109.9	117.8	112.7	128.1	112.7	82.8	103.2	91.2	85.7	108.8	108.3	110.7
11月 Nov	109.9	117.7	112.9	127.6	112.7	81.9	105.7	95.2	85.7	108.7	108.4	110.3
12月 Dec	110.0	117.1	111.9	127.7	112.6	74.8	104.0	90.5	85.3	108.8	108.5	112.7
<u>2021</u>												
1月 Jan	110.7	117.5	111.8	129.3	112.5	99.9	105.8	89.0	85.2	108.8	108.5	114.1

註釋：價格變動情況顯示於本報告尾部的圖2及3。

Note: Price movements are shown graphically in Charts 2 and 3 at the end of the report.

表 2.1 綜合消費物價指數中各商品／服務類別指數按年變動率的時間數列
Table 2.1 Time series of year-on-year rates of change in the Composite CPI at commodity/service section level

年／月	總指數	食品	外出用膳	食品（不包括外出用膳）	住屋	電力、燃氣及水	煙酒	衣履	耐用物品	雜項物品	交通	雜項服務
Year/ month	All items	Food	Meals away from home	Food, excluding meals away from home	Housing	Electricity, gas and water	Alcoholic drinks and tobacco	Clothing and footwear	Dur- able goods	Misc. goods	Trans- port	Misc. serv- ices
權數 Weight	100.00	27.29	(17.74)	(9.55)	34.29	2.67	0.54	3.21	4.65	3.56	7.98	15.81
2017	1.5	2.2	2.7	1.1	2.0	-1.7	0.6	-0.4	-3.2	1.4	2.3	0.9
2018	2.4	3.4	2.9	4.3	2.5	4.9	1.3	1.6	-2.0	1.3	1.6	2.1
2019	2.9	4.9	2.2	9.9	3.5	-5.4	1.2	-1.7	-1.9	2.5	2.0	2.0
2020	0.3	3.3	0.8	7.5	-0.1	-19.6	0.6	-5.3	-2.9	2.6	-0.8	0.7
<u>2019</u>												
1月 Jan	2.4	3.3	2.7	4.2	3.0	-4.6	3.1	0.3	-2.2	1.3	2.3	2.9
2月 Feb	2.1	3.0	2.0	4.9	3.0	-4.7	2.6	-1.5	-1.7	1.4	1.4	1.6
3月 Mar	2.1	3.1	2.3	4.7	2.9	-5.4	2.5	0.3	-2.4	2.1	2.0	1.1
4月 Apr	2.9	3.0	2.2	4.6	4.3	-4.3	2.3	-1.0	-2.1	1.9	2.7	3.1
5月 May	2.8	3.6	2.1	6.5	4.2	-4.9	3.2	-1.2	-2.0	2.1	1.5	2.1
6月 Jun	3.3	5.6	2.1	12.1	4.1	-5.1	1.8	-3.1	-1.5	2.1	1.7	2.1
7月 Jul	3.3	5.9	2.2	12.8	4.0	-5.9	2.4	-2.0	-1.2	2.7	1.9	1.4
8月 Aug	3.5	6.3	2.1	14.2	3.9	-5.2	-0.0*	-0.6	-1.5	2.8	2.9	1.3
9月 Sep	3.2	6.0	2.1	13.1	3.2	-5.6	-0.9	-1.8	-1.7	3.2	2.1	2.6
10月 Oct	3.1	6.1	2.1	13.3	3.1	-5.8	-0.6	-3.5	-1.7	3.4	2.1	2.6
11月 Nov	3.0	6.3	2.2	13.9	3.0	-6.4	-0.1	-3.5	-2.3	3.3	2.1	1.5
12月 Dec	2.9	6.1	2.0	13.8	3.0	-6.6	-1.3	-3.1	-2.2	3.4	1.6	1.6
<u>2020</u>												
1月 Jan	1.4	7.4	2.2	17.0	-3.0	-16.0	-1.5	-5.5	-2.7	3.6	1.8	4.8
2月 Feb	2.2	6.2	1.5	14.6	2.7	-15.9	0.9	-3.1	-2.4	4.3	1.0	-1.3
3月 Mar	2.3	5.7	1.6	13.0	2.6	-16.1	-0.6	-4.0	-2.4	3.5	1.1	1.1
4月 Apr	1.9	6.0	1.6	14.0	1.8	-18.8	0.7	-4.4	-3.1	2.9	0.1	0.9
5月 May	1.5	4.8	1.4	11.0	1.6	-19.4	0.0*	-5.4	-2.8	2.9	0.6	0.7
6月 Jun	0.7	2.7	1.4	4.9	1.4	-18.6	0.1	-5.3	-3.5	2.7	-0.0*	0.8
7月 Jul	-2.3	0.8	-1.1	3.9	-4.8	-18.6	0.3	-4.7	-3.2	2.3	-3.7	0.6
8月 Aug	-0.4	0.5	-1.3	3.5	0.6	-19.3	1.4	-7.6	-4.2	2.9	-2.4	0.7
9月 Sep	-2.2	1.6	0.6	3.1	-5.3	-19.8	1.8	-7.0	-3.0	1.9	-2.1	0.6
10月 Oct	-0.2	1.7	0.9	3.2	0.5	-21.4	0.5	-5.5	-2.7	1.5	-1.8	0.1
11月 Nov	-0.2	1.7	1.0	2.8	0.5	-21.6	1.6	-5.5	-2.3	1.3	-1.9	0.1
12月 Dec	-0.7	0.9	0.0 *	2.2	0.3	-30.0	1.7	-5.9	-2.6	1.4	-2.1	-0.1
<u>2021</u>												
1月 Jan	1.9	-0.6	-0.8	-0.3	6.1	19.1	2.5	-2.6	-1.8	0.8	-3.1	-0.2

* 少於 0.05%
Less than 0.05%

註釋：價格變動情況顯示於本報告尾部的圖2及3。

Note: Price movements are shown graphically in Charts 2 and 3 at the end of the report.

表 2.2 甲類消費物價指數中各商品／服務類別指數按年變動率的時間數列
Table 2.2 Time series of year-on-year rates of change in the CPI(A)
at commodity/service section level

(%)												
年／月	總指數	食品	外出 用膳	食品（不包括 外出用膳）	住屋	電力、 燃氣及水	煙酒	衣履	耐用 物品	雜項 物品	交通	雜項 服務
Year/ month	All items	Food	Meals away from home	Food, excluding meals away from home	Housing	Electricity, gas and water	Alcoholic drinks and tobacco	Clothing and footwear	Dur- able goods	Misc. goods	Trans- port	Misc. serv- ices
權 數 Weight	100.00	34.37	(20.99)	(13.38)	33.77	3.85	0.75	2.57	3.41	3.28	6.75	11.25
2017	1.5	2.0	2.8	0.7	2.2	-0.8	1.1	-0.6	-3.7	2.0	1.4	0.6
2018	2.7	3.4	3.0	4.1	3.1	5.3	1.5	1.6	-2.0	1.7	1.3	1.2
2019	3.3	5.6	2.2	11.0	4.0	-6.5	1.5	-1.7	-2.1	2.9	1.9	0.6
2020	-0.5	4.0	1.1	8.3	-2.6	-22.7	0.6	-4.9	-3.1	2.5	-2.0	-0.1
<u>2019</u>												
1月 Jan	2.8	3.3	2.8	4.2	4.2	-5.7	3.2	0.1	-2.3	1.6	2.1	1.8
2月 Feb	2.6	3.2	2.1	5.0	4.2	-5.8	2.7	-1.5	-1.8	1.8	1.6	1.3
3月 Mar	2.4	3.3	2.3	4.8	4.0	-6.5	2.9	0.8	-2.7	2.8	2.0	-0.2
4月 Apr	3.0	3.2	2.2	4.7	5.2	-5.3	2.6	-0.9	-2.3	2.7	2.3	1.0
5月 May	3.1	4.0	2.2	7.0	5.1	-5.9	3.0	-0.6	-2.1	2.6	0.9	0.4
6月 Jun	3.9	6.5	2.1	13.6	4.9	-6.2	2.2	-2.9	-1.6	2.7	1.9	0.2
7月 Jul	3.9	6.9	2.2	14.4	4.8	-7.1	2.4	-1.8	-1.5	3.0	2.0	-0.6
8月 Aug	4.1	7.5	2.1	16.0	4.7	-6.4	0.2	-0.3	-1.8	3.1	2.5	-0.8
9月 Sep	3.5	7.0	2.1	14.8	2.9	-6.8	-0.5	-2.1	-2.0	3.4	2.0	1.2
10月 Oct	3.5	7.2	2.2	15.1	2.8	-7.0	-0.2	-4.0	-1.7	3.5	1.9	1.5
11月 Nov	3.5	7.6	2.2	16.1	2.7	-7.6	0.2	-3.4	-2.4	3.5	2.5	0.6
12月 Dec	3.4	7.4	2.1	15.8	2.6	-7.8	-0.8	-3.2	-2.2	3.6	1.6	0.6
<u>2020</u>												
1月 Jan	-2.0	9.0	2.2	19.6	-13.7	-19.0	-0.9	-5.7	-2.6	3.8	1.1	3.0
2月 Feb	2.7	7.6	1.7	16.7	2.3	-18.8	0.8	-3.1	-2.5	4.7	0.4	-2.6
3月 Mar	2.5	6.8	1.7	14.5	2.2	-19.0	-0.4	-3.7	-2.4	3.3	0.6	-0.1
4月 Apr	2.3	7.2	1.7	15.8	1.6	-21.9	0.6	-3.2	-2.9	2.7	0.2	-0.2
5月 May	1.7	5.8	1.6	12.3	1.4	-22.7	0.7	-5.5	-2.7	2.6	1.2	-0.2
6月 Jun	0.6	3.0	1.6	5.1	1.2	-21.9	0.3	-4.8	-3.6	2.5	0.0*	-0.1
7月 Jul	-6.0	1.3	-0.5	3.9	-15.2	-21.8	0.6	-4.0	-3.6	2.1	-5.2	0.1
8月 Aug	-0.6	1.1	-0.7	3.5	0.5	-22.3	1.1	-7.2	-4.5	2.7	-4.6	0.1
9月 Sep	-5.9	1.9	1.1	3.1	-15.6	-22.7	1.6	-6.4	-3.5	1.6	-4.4	0.3
10月 Oct	-0.2	2.1	1.2	3.2	1.0	-24.2	0.6	-4.6	-3.4	1.5	-4.1	-0.2
11月 Nov	-0.0*	1.9	1.4	2.7	1.5	-24.3	1.3	-4.8	-2.9	1.2	-4.2	-0.5
12月 Dec	-0.7	1.2	0.5	2.2	1.4	-33.3	1.5	-5.3	-3.0	1.3	-4.4	-0.6
<u>2021</u>												
1月 Jan	6.3	-0.5	-0.3	-0.7	20.2	21.6	2.1	-2.0	-2.2	0.7	-5.0	-0.3

* 少於 0.05%
Less than 0.05%

註釋：價格變動情況顯示於本報告尾部的圖2及3。

Note: Price movements are shown graphically in Charts 2 and 3 at the end of the report.

表 2.3 乙類消費物價指數中各商品／服務類別指數按年變動率的時間數列
Table 2.3 Time series of year-on-year rates of change in the CPI(B)
at commodity/service section level

(%)												
年／月	總指數	食品	外出 用膳	食品（不包括 外出用膳）	住屋	電力、 燃氣及水	煙酒	衣履	耐用 物品	雜項 物品	交通	雜項 服務
Year/ month	All items	Food	Meals away from home	Food, excluding meals away from home	Housing	Electricity, gas and water	Alcoholic drinks and tobacco	Clothing and footwear	Dur- able goods	Misc. goods	Trans- port	Misc. serv- ices
權 數 Weight	100.00	26.26	(17.88)	(8.38)	35.24	2.38	0.57	3.26	5.03	3.64	7.60	16.02
2017	1.4	2.2	2.7	1.0	1.9	-2.0	0.2	-0.5	-3.3	1.0	2.4	0.7
2018	2.3	3.2	2.9	4.1	2.5	4.7	1.1	1.6	-2.2	1.1	1.5	2.0
2019	2.7	4.5	2.2	9.6	3.3	-4.8	1.0	-1.6	-2.0	2.5	1.9	2.0
2020	0.7	3.0	0.8	7.5	0.9	-18.5	0.6	-5.1	-2.9	2.9	-1.0	0.7
<u>2019</u>												
1月 Jan	2.3	3.3	2.7	4.3	2.6	-4.1	2.8	0.3	-2.4	1.2	2.4	3.0
2月 Feb	1.9	2.9	1.9	5.0	2.6	-4.2	2.5	-1.3	-2.0	1.2	1.1	1.5
3月 Mar	1.9	3.1	2.3	4.8	2.4	-4.9	2.0	0.4	-2.8	2.0	1.9	1.1
4月 Apr	2.8	2.9	2.2	4.5	4.1	-4.0	2.0	-1.2	-2.6	1.8	2.7	3.1
5月 May	2.6	3.5	2.2	6.2	3.9	-4.5	3.2	-0.9	-2.4	2.0	1.4	2.0
6月 Jun	3.0	5.2	2.1	11.8	3.8	-4.6	1.5	-3.0	-1.8	2.1	1.6	2.1
7月 Jul	3.1	5.4	2.2	12.3	3.7	-5.4	2.4	-1.6	-1.2	2.8	1.8	1.5
8月 Aug	3.2	5.8	2.1	13.7	3.5	-4.6	-0.3	-0.1	-1.4	2.8	3.0	1.4
9月 Sep	3.1	5.5	2.1	12.7	3.4	-5.1	-1.3	-1.9	-1.7	3.2	2.0	2.6
10月 Oct	3.1	5.6	2.1	13.0	3.2	-5.2	-1.0	-3.4	-1.9	3.5	2.0	2.7
11月 Nov	2.9	5.8	2.1	13.5	3.2	-5.8	-0.4	-3.1	-2.3	3.4	1.9	1.6
12月 Dec	2.9	5.6	1.9	13.5	3.2	-6.0	-1.6	-2.8	-2.0	3.6	1.3	1.7
<u>2020</u>												
1月 Jan	2.8	6.8	2.2	16.5	1.6	-14.9	-1.9	-5.5	-2.7	3.9	1.6	4.8
2月 Feb	2.1	5.7	1.5	14.4	2.9	-14.7	1.0	-3.1	-2.3	4.6	0.9	-1.4
3月 Mar	2.3	5.2	1.6	12.7	2.8	-14.9	-0.8	-3.5	-2.1	3.9	1.0	1.0
4月 Apr	1.9	5.5	1.5	13.9	2.0	-17.6	0.9	-3.2	-2.8	3.2	-0.0*	0.9
5月 May	1.5	4.5	1.4	11.0	1.7	-18.1	-0.6	-5.4	-2.8	3.3	0.5	0.7
6月 Jun	0.8	2.6	1.3	5.1	1.5	-17.3	0.2	-4.8	-3.3	3.2	-0.2	0.8
7月 Jul	-0.7	0.6	-1.3	4.1	-0.4	-17.4	0.2	-4.7	-3.3	2.7	-4.0	0.6
8月 Aug	-0.4	0.3	-1.5	3.7	0.7	-18.2	1.8	-7.8	-4.3	3.5	-2.8	0.6
9月 Sep	-0.7	1.5	0.5	3.4	-1.1	-18.7	1.9	-6.8	-3.1	2.4	-2.4	0.6
10月 Oct	-0.2	1.7	0.9	3.3	0.2	-20.4	0.5	-5.1	-2.7	1.8	-2.0	0.0*
11月 Nov	-0.3	1.6	1.0	2.8	0.0*	-20.6	1.8	-5.4	-2.4	1.5	-2.1	---
12月 Dec	-0.9	0.7	0.0*	2.1	-0.2	-29.0	2.0	-6.1	-2.8	1.6	-2.5	-0.2
<u>2021</u>												
1月 Jan	0.1	-0.7	-0.9	-0.3	1.0	18.4	2.8	-2.5	-2.2	0.8	-3.5	-0.1
* 少於 0.05% --- 零 Less than 0.05% Nil												

註釋：價格變動情況顯示於本報告尾部的圖2及3。

Note: Price movements are shown graphically in Charts 2 and 3 at the end of the report.

表 2.4 丙類消費物價指數中各商品／服務類別指數按年變動率的時間數列
Table 2.4 Time series of year-on-year rates of change in the CPI(C)
at commodity/service section level

(%)												
年／月	總指數	食品	外出 用膳	食品（不包括 外出用膳）	住屋	電力、 燃氣及水	煙酒	衣履	耐用 物品	雜項 物品	交通	雜項 服務
Year/ month	All items	Food	Meals away from home	Food, excluding meals away from home	Housing	Electricity, gas and water	Alcoholic drinks and tobacco	Clothing and footwear	Dur- able goods	Misc. goods	Trans- port	Misc. serv- ices
權 數 Weight	100.00	20.85	(13.98)	(6.87)	33.60	1.76	0.26	3.88	5.53	3.77	9.84	20.51
2017	1.5	2.4	2.6	2.0	1.9	-3.1	0.1	-0.2	-2.7	1.2	2.8	1.3
2018	2.2	3.5	2.7	5.1	1.9	4.3	1.8	1.6	-1.9	1.1	1.8	2.6
2019	2.6	4.1	2.2	7.9	3.1	-3.3	1.0	-1.9	-1.6	2.2	2.2	2.8
2020	0.8	2.4	0.4	6.1	1.3	-13.9	0.4	-5.8	-2.8	2.2	0.2	1.3
<u>2019</u>												
1月 Jan	2.3	3.2	2.7	4.1	2.1	-2.5	4.0	0.3	-1.8	1.2	2.4	3.4
2月 Feb	1.8	2.8	1.9	4.7	2.2	-2.6	3.3	-1.7	-1.3	1.3	1.4	1.8
3月 Mar	1.9	2.9	2.2	4.3	2.2	-3.3	2.6	-0.1	-1.8	1.7	2.2	1.8
4月 Apr	3.0	2.9	2.2	4.4	3.6	-2.4	2.4	-1.0	-1.5	1.4	3.0	4.3
5月 May	2.7	3.3	2.1	5.8	3.6	-2.9	3.8	-1.8	-1.4	1.7	2.0	3.1
6月 Jun	2.9	4.5	2.0	9.5	3.5	-3.0	1.3	-3.2	-1.1	1.7	1.7	3.3
7月 Jul	2.8	4.8	2.1	10.1	3.5	-3.8	2.2	-2.5	-1.1	2.4	2.0	2.5
8月 Aug	3.0	5.2	2.2	11.3	3.4	-3.1	-0.2	-1.2	-1.2	2.6	3.2	2.4
9月 Sep	3.0	4.9	2.1	10.3	3.4	-3.6	-2.0	-1.5	-1.5	2.9	2.1	3.3
10月 Oct	2.9	4.9	2.2	10.3	3.2	-3.7	-1.1	-3.1	-1.4	3.2	2.3	3.0
11月 Nov	2.5	4.9	2.3	9.9	3.2	-4.3	-0.4	-3.9	-2.1	3.0	2.0	1.9
12月 Dec	2.5	4.7	2.0	10.3	3.2	-4.6	-2.8	-3.3	-2.3	3.0	1.8	2.1
<u>2020</u>												
1月 Jan	3.4	5.7	2.2	12.8	3.1	-10.4	-2.9	-5.3	-2.7	3.1	2.4	5.9
2月 Feb	1.8	4.6	1.3	10.8	2.8	-10.3	1.7	-2.9	-2.4	3.8	1.6	-0.5
3月 Mar	2.1	4.4	1.5	10.2	2.7	-10.6	-1.3	-4.9	-2.7	3.1	1.5	1.8
4月 Apr	1.5	4.6	1.4	10.7	1.9	-13.0	0.1	-6.3	-3.4	2.7	0.1	1.5
5月 May	1.2	3.6	1.1	8.3	1.7	-13.3	-0.7	-5.4	-2.9	2.6	0.2	1.3
6月 Jun	0.7	2.2	1.1	4.3	1.4	-12.6	-1.1	-6.1	-3.6	2.3	0.1	1.3
7月 Jul	-0.1	0.0 *	-1.8	3.4	1.0	-12.6	-0.3	-5.2	-2.9	1.9	-2.3	0.9
8月 Aug	-0.1	-0.1	-2.0	3.4	0.7	-13.6	2.1	-7.5	-3.9	2.4	-0.5	1.2
9月 Sep	-0.0*	1.0	-0.0 *	2.8	0.5	-14.3	2.6	-7.5	-2.6	1.5	-0.2	0.7
10月 Oct	-0.1	1.2	0.3	2.9	0.3	-16.1	-0.5	-6.6	-2.3	1.0	0.3	0.5
11月 Nov	-0.1	1.3	0.4	3.0	0.1	-16.3	2.2	-5.9	-1.8	1.1	0.1	0.6
12月 Dec	-0.5	0.4	-0.6	2.4	-0.1	-23.3	2.2	-6.2	-1.9	1.4	-0.1	0.4
<u>2021</u>												
1月 Jan	-0.3	-0.7	-1.4	0.5	-0.3	14.3	3.9	-3.1	-1.1	0.8	-1.3	-0.2

* 少於 0.05%
Less than 0.05%

註釋：價格變動情況顯示於本報告尾部的圖2及3。

Note: Price movements are shown graphically in Charts 2 and 3 at the end of the report.

表 3.1 2021年1月份綜合消費物價指數（2014年10月至2015年9月 = 100）
與上月及上年同月的比較

Table 3.1 Composite CPI (Oct. 2014 - Sep. 2015 = 100) for January 2021 compared with
preceding month and same month in preceding year

商品／服務 類別及組別	Section and group of commodity/service	權數 Weight (%)	2021年 1月份指數 Index for Jan 2021	與2020年 12月比較 Compared with Dec 2020 (%)		與2020年 1月比較 Compared with Jan 2020 (%)	
總指數	ALL ITEMS	100.00	111.7	+	1.0	+	1.9
食品	FOOD	27.29	119.5	+	0.4	-	0.6
1. 外出用膳	Meals bought away from home	17.74	113.3	-	0.0 *	-	0.8
食品（不包括外出用膳） （即第2至第27組）	Food, excluding meals bought away from home (i.e. groups 2 - 27)	9.55	131.1	+	1.2	-	0.3
2. 米	Rice	0.22	112.9	-	2.1	+	4.7
3. 其他穀類及穀類製品	Other cereals and cereal preparations	0.22	106.4	-	0.0 *	+	0.9
4. 麵包、餅、餅乾及糕點	Bread, cakes, biscuits and puddings	0.72	113.5	+	0.1	+	0.7
5. 鹹水魚	Salt-water fish	0.83	114.3	+	0.0 *	-	2.5
6. 淡水魚	Fresh-water fish	0.36	101.1	-	0.0 *	-	5.5
7. 其他新鮮海產	Other fresh sea products	0.33	138.3	-	4.6	-	11.9
8. 海味	Processed sea products	0.51	110.2	+	0.1	+	0.1
9. 豬肉	Pork	1.08	229.0	+	1.8	-	4.6
10. 牛肉	Beef	0.21	125.6	+	0.3	+	7.5
11. 家禽	Poultry	0.33	136.4	+	5.4	+	5.2
12. 凍肉	Meat, frozen	0.41	113.8	+	0.4	+	2.7
13. 罐裝肉類	Meat, canned	0.05	118.0	-	0.1	+	11.1
14. 其他肉類	Meat, others	0.33	126.6	-	0.2	+	1.2
15. 新鮮蔬菜	Fresh vegetables	1.07	124.6	+	4.3	-	0.0 *
16. 蔬菜製品	Processed vegetables	0.04	112.8	+	0.6	+	6.7
17. 鮮果	Fresh fruit	0.69	148.9	+	3.0	+	8.0
18. 果類製品	Processed fruit	0.03	106.7	+	0.8	+	0.8
19. 奶類製品	Dairy products	0.37	105.3	+	1.1	-	0.8
20. 蛋	Eggs	0.12	108.5	+	1.2	+	2.7
21. 食油	Edible oils	0.14	94.9	-	0.5	+	2.8
22. 汽水	Carbonated drinks	0.05	114.7	+	3.5	+	3.7
23. 其他不含酒精飲品	Other non-alcoholic beverages	0.26	106.8	+	1.7	+	1.7
24. 糖	Sugar	0.02	114.1	+	1.1	+	1.0
25. 糖果	Confectionery	0.13	93.9	+	0.0 *	-	3.4
26. 調味品及配料	Flavourings and additives	0.11	106.9	+	1.3	+	2.7
27. 其他食品	Food, others	0.92	116.9	+	1.2	+	1.5
住屋	HOUSING	34.29	114.8	-	0.1	+	6.1
28. 租金（連差餉及地租）	Rent, including rates and government rent	31.86	114.0	-	0.1	+	6.5
私人房屋租金	Private housing rent	29.92	112.7	-	0.1	-	0.7
公營房屋租金	Public housing rent	1.94	135.2	---		+	1436.7
29. 管理費及其他住屋雜費	Management fees and other housing charges	2.38	124.9	---		+	1.6
30. 保養住所材料	Materials for house maintenance	0.05	102.3	-	0.1	+	6.1
* 少於 0.05%	---	零	n.a. 不適用／沒有數字				
Less than 0.05%	Nil		Not applicable / Not available				

註釋：在2020年起的個別月份，一些行業的零售活動受2019冠狀病毒病疫情影響（例如電影娛樂和境外旅行團暫停）。由於未能搜集可靠價格數據，故此未能提供相關組別數字。

Note: Under the impact of COVID-19, retail business of some industries was disrupted (e.g. suspension of cinema entertainment and outbound tours) in individual months from 2020 onwards. Figures of affected groups are thus not available as reliable price data could not be collected.

表 3.1 2021年1月份綜合消費物價指數（2014年10月至2015年9月 = 100）
與上月及上年同月的比較（續）

Table 3.1 Composite CPI (Oct. 2014 - Sep. 2015 = 100) for January 2021 compared with
preceding month and same month in preceding year (Cont'd)

商品／服務 類別及組別	Section and group of commodity/service	權數 Weight (%)	2021年 1月份指數 Index for Jan 2021	與2020年 12月比較 Compared with Dec 2020 (%)	與2020年 1月比較 Compared with Jan 2020 (%)
電力、燃氣及水	ELECTRICITY, GAS AND WATER	2.67	97.8	+ 42.2	+ 19.1
31. 電力	Electricity	1.64	92.2	+ 102.9	+ 40.0
32. 煤氣	Towngas	0.65	103.3	+ 1.2	- 2.4
33. 石油氣及其他燃料	Liquefied petroleum gas and other fuel	0.12	123.3	+ 0.0 *	+ 1.8
34. 水費及排污費	Water and sewage charges	0.26	107.3	---	---
煙酒	ALCOHOLIC DRINKS AND TOBACCO	0.54	106.4	+ 0.8	+ 2.5
35. 中國酒	Chinese wines	0.01	105.1	+ 0.1	+ 0.9
36. 洋酒	Foreign-style wines	0.12	102.6	+ 3.8	+ 8.4
37. 啤酒	Beer	0.06	108.6	+ 0.2	+ 0.2
38. 香煙	Cigarettes	0.35	107.4	---	+ 1.2
衣履	CLOTHING AND FOOTWEAR	3.21	88.3	- 1.0	- 2.6
39. 男裝外衣	Men's outerclothing	0.57	91.5	- 1.8	- 2.9
40. 男裝內衣	Men's underclothing	0.05	97.4	- 2.8	+ 6.0
41. 女裝外衣	Women's outerclothing	1.32	85.9	- 1.2	- 1.9
42. 女裝內衣	Women's underclothing	0.09	94.8	- 4.5	- 1.6
43. 童裝外衣	Children's outerclothing	0.21	98.0	- 1.6	+ 11.7
44. 童裝內衣	Children's underclothing	0.02	111.1	+ 3.8	+ 4.6
45. 嬰兒衣物	Infants' clothing	0.05	102.0	- 0.0 *	- 8.6
46. 其他衣物	Clothing, others	0.11	94.6	- 0.9	- 7.2
47. 衣料及縫工	Clothing materials and tailoring charges	0.01	98.8	+ 0.0 *	- 10.6
48. 男裝鞋	Men's footwear	0.28	88.2	- 0.1	- 2.9
49. 女裝鞋	Women's footwear	0.39	79.0	+ 0.9	- 10.6
50. 童裝及嬰兒鞋	Children's and infants' footwear	0.11	88.7	- 0.1	- 2.7
耐用物品	DURABLE GOODS	4.65	83.5	- 0.2	- 1.8
51. 家具	Furniture	0.27	105.6	- 0.7	+ 0.3
52. 家庭電器及氣體用具	Home appliances, electric and gas	0.61	97.4	- 0.6	- 0.0 *
53. 影音器材	Video and sound equipment	0.44	83.9	+ 0.6	- 2.8
54. 資訊科技及電訊設備	Information technology and telecommunications equipment	2.06	71.8	- 0.4	- 3.9
55. 餐具及廚房用具	Tableware and kitchen utensils	0.11	103.7	- 0.0 *	+ 0.7
56. 鐘錶、照相機及光學用品	Watches, clocks, cameras and optical goods	0.56	87.6	- 0.1	- 2.5
57. 旅行及體育用品	Travel and sports goods	0.48	90.6	+ 0.4	+ 1.8
58. 其他耐用物品	Durable goods, others	0.12	95.7	- 0.3	+ 2.4

表 3.1 2021年1月份綜合消費物價指數（2014年10月至2015年9月 = 100）
與上月及上年同月的比較（續）

Table 3.1 Composite CPI (Oct. 2014 - Sep. 2015 = 100) for January 2021 compared with
preceding month and same month in preceding year (Cont'd)

商品／服務 類別及組別	Section and group of commodity/service	權數 Weight (%)	2021年 1月份指數 Index for Jan 2021	與2020年 12月比較 Compared with Dec 2020 (%)		與2020年 1月比較 Compared with Jan 2020 (%)	
雜項物品	MISCELLANEOUS GOODS	3.56	109.6	+	0.0 *	+	0.8
59. 藥物	Proprietary medicines and supplies	0.76	110.1	+	0.4	-	0.1
60. 報紙	Newspapers	0.09	143.5	+	0.4	+	0.6
61. 書籍及期刊	Books and periodicals	0.14	108.1	+	0.2	+	1.6
62. 文具	Stationery	0.11	106.1	-	0.1	-	0.1
63. 檯布、窗簾、床單、被褥等	Soft furnishings	0.12	98.2	-	0.9	-	0.6
64. 化妝品及個人護理用品	Cosmetics and personal care products	0.91	98.1	-	1.1	-	2.6
65. 家居清潔用具及用品	Household cleansing tools and supplies	0.16	104.2	-	1.3	+	2.0
66. 首飾	Jewellery	0.36	130.0	+	1.5	+	10.5
67. 玩具及嗜好用品	Toys and hobbies	0.30	102.4	+	0.6	+	0.1
68. 購買教科書	Purchases of textbooks	0.39	121.7	---		+	1.3
69. 其他家庭用品	Household goods, others	0.22	110.1	+	0.4	-	0.7
交通	TRANSPORT	7.98	105.5	+	0.1	-	3.1
70. 購買及維修車輛	Purchases of and repairs to motor vehicles	0.40	111.6	-	0.0 *	+	1.7
71. 汽油	Motor fuel	0.55	113.9	+	0.8	-	1.2
72. 汽車牌照、保險、學車、泊車 及隧道收費	Motor licences, insurance, instructor's fees, parking fees and tunnel tolls	1.76	116.6	-	1.0	+	3.6
73. 巴士車費	Bus fares	1.18	101.9	+	0.0 *	-	0.0 *
74. 電車車費	Tram fares	0.01	112.9	---		---	
75. 公共小型巴士車費	Public light bus fares	0.41	104.9	+	0.1	+	0.2
76. 的士車費	Taxi fares	0.43	110.5	-	0.2	-	0.2
77. 港鐵車費	MTR fares	1.46	92.8	---		-	15.6
78. 渡海小輪船費	Ferry fares	0.06	100.0	+	0.0 *	-	5.5
79. 其他本地交通工具費用	Local transport, others	0.24	129.5	-	0.0 *	+	4.2
80. 進出香港交通費用	Inbound and outbound transport fares	1.48	97.8	+	1.6	-	6.2
雜項服務	MISCELLANEOUS SERVICES	15.81	110.9	+	1.3	-	0.2
81. 學費	School fees	3.79	110.4	+	0.0 *	+	1.6
82. 其他教育費用	Other educational charges	0.12	102.4	---		+	2.0
教育服務（即第81至第82組）	Educational services (i.e. groups 81 - 82)	3.91	110.1	+	0.0 *	+	1.6
83. 醫療服務	Medical services	2.60	122.4	+	0.1	+	1.8
84. 電影娛樂	Cinema entertainment	0.22	n.a.	n.a.		n.a.	
85. 旅遊	Package tours	2.76	n.a.	n.a.		n.a.	
86. 宴會開支	Expenses on parties	0.06	98.8	---		-	0.6
87. 其他娛樂及假期開支	Other entertainment and holiday expenses	0.17	107.3	-	0.5	-	6.6
88. 家庭服務	Household services	2.18	115.7	+	0.0 *	-	1.7
89. 理髮	Hair-dressing	0.49	120.5	+	0.8	+	0.3
90. 美容及健身服務	Beauty treatment and fitness services	0.46	115.3	---		+	3.8
91. 私人及家庭用品修理	Repairs to personal and household goods	0.07	114.2	+	0.0 *	+	6.0
92. 專業服務、會費及其他服務	Professional services, subscriptions and other services	0.48	110.8	+	0.2	-	2.5
93. 資訊及通訊服務	Information and communications services	2.33	85.8	+	0.2	-	2.1
94. 攝影及沖曬服務	Photographic and photo-printing services	0.08	95.9	---		-	8.8

表 3.2 2021年1月份甲類消費物價指數（2014年10月至2015年9月 = 100）
與上月及上年同月的比較

Table 3.2 CPI(A) (Oct. 2014 - Sep. 2015 = 100) for January 2021 compared with
preceding month and same month in preceding year

商品／服務 類別及組別	Section and group of commodity/service	權數 Weight (%)	2021年 1月份指數 Index for Jan 2021	與2020年 12月比較 Compared with Dec 2020 (%)		與2020年 1月比較 Compared with Jan 2020 (%)	
總指數	ALL ITEMS	100.00	113.7	+	1.4	+	6.3
食品	FOOD	34.37	121.5	+	0.6	-	0.5
1. 外出用膳	Meals bought away from home	20.99	114.3	+	0.0 *	-	0.3
食品（不包括外出用膳） （即第2至第27組）	Food, excluding meals bought away from home (i.e. groups 2 - 27)	13.38	132.7	+	1.3	-	0.7
2. 米	Rice	0.33	112.9	-	2.1	+	4.8
3. 其他穀類及穀類製品	Other cereals and cereal preparations	0.32	106.2	-	0.3	+	0.8
4. 麵包、餅、餅乾及糕點	Bread, cakes, biscuits and puddings	0.94	113.7	+	0.0 *	+	0.7
5. 鹹水魚	Salt-water fish	1.29	114.1	+	0.2	-	2.5
6. 淡水魚	Fresh-water fish	0.69	101.2	-	0.0 *	-	5.3
7. 其他新鮮海產	Other fresh sea products	0.37	143.6	-	5.2	-	11.3
8. 海味	Processed sea products	0.53	111.8	-	0.0 *	+	0.5
9. 豬肉	Pork	1.81	225.4	+	1.7	-	4.6
10. 牛肉	Beef	0.24	125.4	+	0.2	+	6.5
11. 家禽	Poultry	0.47	135.4	+	5.2	+	5.2
12. 凍肉	Meat, frozen	0.52	113.5	+	0.3	+	3.4
13. 罐裝肉類	Meat, canned	0.09	118.0	-	0.1	+	11.1
14. 其他肉類	Meat, others	0.49	126.0	-	0.1	+	1.4
15. 新鮮蔬菜	Fresh vegetables	1.75	123.9	+	4.6	-	0.8
16. 蔬菜製品	Processed vegetables	0.07	112.6	+	0.4	+	6.7
17. 鮮果	Fresh fruit	0.97	146.2	+	2.5	+	6.1
18. 果類製品	Processed fruit	0.04	105.2	+	0.5	+	0.8
19. 奶類製品	Dairy products	0.41	104.6	+	0.9	-	0.8
20. 蛋	Eggs	0.19	109.4	+	1.1	+	2.7
21. 食油	Edible oils	0.22	94.8	-	0.1	+	3.1
22. 汽水	Carbonated drinks	0.06	115.2	+	3.4	+	3.9
23. 其他不含酒精飲品	Other non-alcoholic beverages	0.35	106.2	+	1.6	+	1.6
24. 糖	Sugar	0.02	112.4	+	0.9	+	0.1
25. 糖果	Confectionery	0.15	93.9	-	0.2	-	3.6
26. 調味品及配料	Flavourings and additives	0.13	106.9	+	1.2	+	2.7
27. 其他食品	Food, others	0.93	114.1	+	1.1	+	1.4
住屋	HOUSING	33.77	117.9	-	0.1	+	20.2
28. 租金（連差餉及地租）	Rent, including rates and government rent	31.95	117.5	-	0.1	+	21.5
私人房屋租金	Private housing rent	26.51	113.8	-	0.2	-	0.8
公營房屋租金	Public housing rent	5.44	135.2	---		+	1435.9
29. 管理費及其他住屋雜費	Management fees and other housing charges	1.77	125.7	---		+	1.7
30. 保養住所材料	Materials for house maintenance	0.05	103.6	-	0.2	+	0.7
* 少於 0.05%	---	零	n.a. 不適用／沒有數字				
Less than 0.05%	Nil		Not applicable / Not available				

註釋：在2020年起的個別月份，一些行業的零售活動受2019冠狀病毒病疫情影響（例如電影娛樂和境外旅行團暫停）。由於未能搜集可靠價格數據，故此未能提供相關組別數字。

Note: Under the impact of COVID-19, retail business of some industries was disrupted (e.g. suspension of cinema entertainment and outbound tours) in individual months from 2020 onwards. Figures of affected groups are thus not available as reliable price data could not be collected.

表 3.2 2021年1月份甲類消費物價指數（2014年10月至2015年9月 = 100）
與上月及上年同月的比較（續）

Table 3.2 CPI(A) (Oct. 2014 - Sep. 2015 = 100) for January 2021 compared with
preceding month and same month in preceding year (Cont'd)

商品／服務 類別及組別	Section and group of commodity/service	權數 Weight (%)	2021年 1月份指數 Index for Jan 2021	與2020年 12月比較 Compared with Dec 2020 (%)	與2020年 1月比較 Compared with Jan 2020 (%)
電力、燃氣及水	ELECTRICITY, GAS AND WATER	3.85	96.6	+ 46.5	+ 21.6
31. 電力	Electricity	2.28	89.4	+ 134.2	+ 50.2
32. 煤氣	Towngas	0.98	103.3	+ 1.2	- 2.4
33. 石油氣及其他燃料	Liquefied petroleum gas and other fuel	0.21	124.1	+ 0.0 *	+ 1.8
34. 水費及排污費	Water and sewage charges	0.38	107.6	---	---
煙酒	ALCOHOLIC DRINKS AND TOBACCO	0.75	107.9	+ 0.6	+ 2.1
35. 中國酒	Chinese wines	0.01	104.4	+ 0.2	+ 0.5
36. 洋酒	Foreign-style wines	0.08	111.0	+ 5.8	+ 11.1
37. 啤酒	Beer	0.07	108.6	+ 0.2	+ 0.2
38. 香煙	Cigarettes	0.59	107.5	---	+ 1.2
衣履	CLOTHING AND FOOTWEAR	2.57	88.3	- 0.7	- 2.0
39. 男裝外衣	Men's outerclothing	0.45	91.4	- 1.2	- 1.2
40. 男裝內衣	Men's underclothing	0.06	96.1	- 3.2	+ 4.8
41. 女裝外衣	Women's outerclothing	1.06	84.8	- 0.5	- 1.4
42. 女裝內衣	Women's underclothing	0.08	96.1	- 4.3	- 2.2
43. 童裝外衣	Children's outerclothing	0.17	97.2	- 1.9	+ 12.3
44. 童裝內衣	Children's underclothing	0.01	115.5	+ 1.0	+ 3.5
45. 嬰兒衣物	Infants' clothing	0.03	101.5	- 0.7	- 11.2
46. 其他衣物	Clothing, others	0.11	95.0	- 0.4	- 6.4
47. 衣料及縫工	Clothing materials and tailoring charges	0.01	99.5	---	- 7.0
48. 男裝鞋	Men's footwear	0.24	91.3	- 0.0 *	- 3.8
49. 女裝鞋	Women's footwear	0.26	79.3	+ 0.9	- 10.5
50. 童裝及嬰兒鞋	Children's and infants' footwear	0.09	85.6	- 0.4	- 4.0
耐用物品	DURABLE GOODS	3.41	82.8	+ 0.0 *	- 2.2
51. 家具	Furniture	0.15	106.3	- 0.5	- 0.3
52. 家庭電器及氣體用具	Home appliances, electric and gas	0.54	97.5	- 0.3	- 0.5
53. 影音器材	Video and sound equipment	0.40	84.2	+ 0.5	- 2.4
54. 資訊科技及電訊設備	Information technology and telecommunications equipment	1.61	71.3	+ 0.0 *	- 3.9
55. 餐具及廚房用具	Tableware and kitchen utensils	0.10	103.6	+ 0.1	+ 0.3
56. 鐘錶、照相機及光學用品	Watches, clocks, cameras and optical goods	0.26	87.5	- 0.4	- 3.4
57. 旅行及體育用品	Travel and sports goods	0.32	91.2	+ 0.6	+ 1.2
58. 其他耐用物品	Durable goods, others	0.03	97.4	- 1.3	+ 2.5

表 3.2 2021年1月份甲類消費物價指數（2014年10月至2015年9月 = 100）
與上月及上年同月的比較（續）

Table 3.2 CPI(A) (Oct. 2014 - Sep. 2015 = 100) for January 2021 compared with
preceding month and same month in preceding year (Cont'd)

商品／服務 類別及組別	Section and group of commodity/service	權數 Weight (%)	2021年 1月份指數 Index for Jan 2021	與2020年 12月比較 Compared with Dec 2020 (%)	與2020年 1月比較 Compared with Jan 2020 (%)
雜項物品	MISCELLANEOUS GOODS	3.28	111.2	- 0.0 *	+ 0.7
59. 藥物	Proprietary medicines and supplies	0.66	110.9	+ 0.2	- 0.2
60. 報紙	Newspapers	0.15	143.4	+ 0.4	+ 0.6
61. 書籍及期刊	Books and periodicals	0.12	109.1	- 0.0 *	+ 1.9
62. 文具	Stationery	0.12	104.9	- 0.1	- 0.9
63. 檯布、窗簾、床單、被褥等	Soft furnishings	0.10	95.4	- 0.7	- 1.2
64. 化妝品及個人護理用品	Cosmetics and personal care products	0.85	99.7	- 0.9	- 1.6
65. 家居清潔用具及用品	Household cleansing tools and supplies	0.19	104.3	- 1.4	+ 1.9
66. 首飾	Jewellery	0.19	136.9	+ 2.1	+ 13.2
67. 玩具及嗜好用品	Toys and hobbies	0.17	100.5	+ 1.0	- 0.7
68. 購買教科書	Purchases of textbooks	0.53	121.6	---	+ 1.2
69. 其他家庭用品	Household goods, others	0.20	113.3	+ 0.4	- 0.5
交通	TRANSPORT	6.75	102.0	+ 0.1	- 5.0
70. 購買及維修車輛	Purchases of and repairs to motor vehicles	0.22	111.7	- 0.1	+ 4.1
71. 汽油	Motor fuel	0.15	113.9	+ 0.8	- 1.2
72. 汽車牌照、保險、學車、泊車 及隧道收費	Motor licences, insurance, instructor's fees, parking fees and tunnel tolls	0.56	118.0	- 0.4	+ 4.1
73. 巴士車費	Bus fares	1.83	101.8	+ 0.0 *	- 0.1
74. 電車車費	Tram fares	0.01	112.9	---	---
75. 公共小型巴士車費	Public light bus fares	0.61	104.9	+ 0.1	+ 0.2
76. 的士車費	Taxi fares	0.27	110.6	- 0.2	- 0.3
77. 港鐵車費	MTR fares	2.03	92.8	---	- 15.7
78. 渡海小輪船費	Ferry fares	0.05	100.0	+ 0.0 *	- 5.5
79. 其他本地交通工具費用	Local transport, others	0.13	128.7	- 0.2	+ 3.6
80. 進出香港交通費用	Inbound and outbound transport fares	0.89	100.1	+ 1.3	- 4.7
雜項服務	MISCELLANEOUS SERVICES	11.25	106.3	+ 1.3	- 0.3
81. 學費	School fees	2.75	106.6	+ 0.0 *	+ 1.4
82. 其他教育費用	Other educational charges	0.14	108.3	---	+ 2.1
教育服務（即第81至第82組）	Educational services (i.e. groups 81 - 82)	2.89	106.7	+ 0.0 *	+ 1.4
83. 醫療服務	Medical services	1.90	122.7	+ 0.1	+ 2.0
84. 電影娛樂	Cinema entertainment	0.17	n.a.	n.a.	n.a.
85. 旅遊	Package tours	1.21	n.a.	n.a.	n.a.
86. 宴會開支	Expenses on parties	0.01	101.3	---	+ 0.9
87. 其他娛樂及假期開支	Other entertainment and holiday expenses	0.10	110.0	- 0.3	- 6.2
88. 家庭服務	Household services	0.85	115.5	+ 0.0 *	- 1.6
89. 理髮	Hair-dressing	0.49	120.1	+ 0.8	+ 0.6
90. 美容及健身服務	Beauty treatment and fitness services	0.11	115.1	---	+ 4.0
91. 私人及家庭用品修理	Repairs to personal and household goods	0.04	113.3	+ 0.0 *	+ 10.1
92. 專業服務、會費及其他服務	Professional services, subscriptions and other services	0.34	114.5	+ 0.2	- 0.1
93. 資訊及通訊服務	Information and communications services	3.13	85.3	+ 0.2	- 2.7
94. 攝影及沖曬服務	Photographic and photo-printing services	0.01	126.7	---	- 1.1

表 3.3 2021年1月份乙類消費物價指數（2014年10月至2015年9月 = 100）
與上月及上年同月的比較

Table 3.3 CPI(B) (Oct. 2014 - Sep. 2015 = 100) for January 2021 compared with
preceding month and same month in preceding year

商品／服務 類別及組別	Section and group of commodity/service	權數 Weight (%)	2021年 1月份指數 Index for Jan 2021	與2020年 12月比較 Compared with Dec 2020 (%)		與2020年 1月比較 Compared with Jan 2020 (%)	
總指數	ALL ITEMS	100.00	110.9	+	0.9	+	0.1
食品	FOOD	26.26	118.6	+	0.4	-	0.7
1. 外出用膳	Meals bought away from home	17.88	113.1	-	0.1	-	0.9
食品（不包括外出用膳） （即第2至第27組）	Food, excluding meals bought away from home (i.e. groups 2 - 27)	8.38	130.4	+	1.2	-	0.3
2. 米	Rice	0.20	112.9	-	2.1	+	4.7
3. 其他穀類及穀類製品	Other cereals and cereal preparations	0.20	106.7	+	0.1	+	1.0
4. 麵包、餅、餅乾及糕點	Bread, cakes, biscuits and puddings	0.71	113.3	+	0.1	+	0.7
5. 鹹水魚	Salt-water fish	0.68	114.4	+	0.0 *	-	2.7
6. 淡水魚	Fresh-water fish	0.25	101.3		---	-	6.2
7. 其他新鮮海產	Other fresh sea products	0.29	136.8	-	5.6	-	14.0
8. 海味	Processed sea products	0.53	109.5	+	0.1	-	0.0 *
9. 豬肉	Pork	0.88	233.0	+	1.8	-	4.8
10. 牛肉	Beef	0.20	125.3	+	0.3	+	7.6
11. 家禽	Poultry	0.31	136.8	+	5.5	+	5.3
12. 凍肉	Meat, frozen	0.37	114.1	+	0.3	+	2.7
13. 罐裝肉類	Meat, canned	0.04	117.9	-	0.1	+	11.1
14. 其他肉類	Meat, others	0.31	127.6	-	0.2	+	0.7
15. 新鮮蔬菜	Fresh vegetables	0.90	125.2	+	4.1	+	0.4
16. 蔬菜製品	Processed vegetables	0.04	113.0	+	0.6	+	6.7
17. 鮮果	Fresh fruit	0.64	149.1	+	3.1	+	8.5
18. 果類製品	Processed fruit	0.03	108.6	+	1.0	+	0.4
19. 奶類製品	Dairy products	0.36	105.9	+	1.0	-	0.7
20. 蛋	Eggs	0.10	108.2	+	1.3	+	2.7
21. 食油	Edible oils	0.12	94.8	-	0.6	+	2.8
22. 汽水	Carbonated drinks	0.05	114.2	+	3.6	+	3.4
23. 其他不含酒精飲品	Other non-alcoholic beverages	0.24	106.8	+	1.8	+	1.6
24. 糖	Sugar	0.02	112.9	+	1.1	+	1.3
25. 糖果	Confectionery	0.12	93.7	+	0.2	-	3.1
26. 調味品及配料	Flavourings and additives	0.10	106.8	+	1.3	+	2.6
27. 其他食品	Food, others	0.69	111.4	+	1.3	+	0.8
住屋	HOUSING	35.24	113.9	-	0.1	+	1.0
28. 租金（連差餉及地租）	Rent, including rates and government rent	32.64	113.1	-	0.1	+	1.0
私人房屋租金	Private housing rent	32.15	112.8	-	0.1	-	0.7
公營房屋租金	Public housing rent	0.49	135.1		---	+	1444.5
29. 管理費及其他住屋雜費	Management fees and other housing charges	2.57	124.8		---	+	1.7
30. 保養住所材料	Materials for house maintenance	0.03	102.7	-	0.1	-	0.6
* 少於 0.05%	---	零	n.a. 不適用／沒有數字				
Less than 0.05%	Nil		Not applicable / Not available				

註釋：在2020年起的個別月份，一些行業的零售活動受2019冠狀病毒病疫情影響（例如電影娛樂和境外旅行團暫停）。由於未能搜集可靠價格數據，故此未能提供相關組別數字。

Note: Under the impact of COVID-19, retail business of some industries was disrupted (e.g. suspension of cinema entertainment and outbound tours) in individual months from 2020 onwards. Figures of affected groups are thus not available as reliable price data could not be collected.

表 3.3 2021年1月份乙類消費物價指數（2014年10月至2015年9月 = 100）
與上月及上年同月的比較（續）

Table 3.3 CPI(B) (Oct. 2014 - Sep. 2015 = 100) for January 2021 compared with
preceding month and same month in preceding year (Cont'd)

商品／服務 類別及組別	Section and group of commodity/service	權數 Weight (%)	2021年 1月份指數 Index for Jan 2021	與2020年 12月比較 Compared with Dec 2020 (%)	與2020年 1月比較 Compared with Jan 2020 (%)
電力、燃氣及水	ELECTRICITY, GAS AND WATER	2.38	98.3	+ 41.5	+ 18.4
31. 電力	Electricity	1.47	93.4	+ 97.8	+ 37.9
32. 煤氣	Towngas	0.58	103.3	+ 1.2	- 2.4
33. 石油氣及其他燃料	Liquefied petroleum gas and other fuel	0.09	122.3	+ 0.0 *	+ 1.6
34. 水費及排污費	Water and sewage charges	0.24	107.1	---	---
煙酒	ALCOHOLIC DRINKS AND TOBACCO	0.57	104.9	+ 0.8	+ 2.8
35. 中國酒	Chinese wines	0.01	105.5	+ 0.1	+ 1.0
36. 洋酒	Foreign-style wines	0.18	99.3	+ 2.8	+ 7.3
37. 啤酒	Beer	0.06	108.6	+ 0.2	+ 0.2
38. 香煙	Cigarettes	0.32	107.4	---	+ 1.1
衣履	CLOTHING AND FOOTWEAR	3.26	87.9	- 0.6	- 2.5
39. 男裝外衣	Men's outerclothing	0.64	90.8	- 1.2	- 2.1
40. 男裝內衣	Men's underclothing	0.06	99.4	- 2.5	+ 6.2
41. 女裝外衣	Women's outerclothing	1.31	83.9	- 0.5	- 2.3
42. 女裝內衣	Women's underclothing	0.10	95.6	- 4.1	- 1.7
43. 童裝外衣	Children's outerclothing	0.21	98.9	- 1.6	+ 11.4
44. 童裝內衣	Children's underclothing	0.02	110.8	+ 5.0	+ 4.1
45. 嬰兒衣物	Infants' clothing	0.06	101.3	- 0.3	- 10.3
46. 其他衣物	Clothing, others	0.11	95.9	+ 0.4	- 6.4
47. 衣料及縫工	Clothing materials and tailoring charges	0.01	100.0	---	- 7.5
48. 男裝鞋	Men's footwear	0.30	88.9	- 0.1	- 3.0
49. 女裝鞋	Women's footwear	0.36	79.6	+ 0.9	- 10.0
50. 童裝及嬰兒鞋	Children's and infants' footwear	0.08	87.8	- 0.6	- 4.1
耐用物品	DURABLE GOODS	5.03	82.4	- 0.5	- 2.2
51. 家具	Furniture	0.26	105.7	- 0.9	+ 0.4
52. 家庭電器及氣體用具	Home appliances, electric and gas	0.59	97.2	- 0.7	+ 0.4
53. 影音器材	Video and sound equipment	0.54	84.2	+ 0.7	- 3.0
54. 資訊科技及電訊設備	Information technology and telecommunications equipment	2.43	72.2	- 0.9	- 4.1
55. 餐具及廚房用具	Tableware and kitchen utensils	0.13	103.1	+ 0.1	+ 0.5
56. 鐘錶、照相機及光學用品	Watches, clocks, cameras and optical goods	0.53	87.4	- 0.4	- 3.2
57. 旅行及體育用品	Travel and sports goods	0.52	88.3	- 0.1	+ 1.0
58. 其他耐用物品	Durable goods, others	0.03	97.4	- 0.5	+ 3.3

表 3.3 2021年1月份乙類消費物價指數（2014年10月至2015年9月 = 100）
與上月及上年同月的比較（續）

Table 3.3 CPI(B) (Oct. 2014 - Sep. 2015 = 100) for January 2021 compared with
preceding month and same month in preceding year (Cont'd)

商品／服務 類別及組別	Section and group of commodity/service	權數 Weight (%)	2021年 1月份指數 Index for Jan 2021	與2020年 12月比較 Compared with Dec 2020 (%)		與2020年 1月比較 Compared with Jan 2020 (%)	
雜項物品	MISCELLANEOUS GOODS	3.64	109.3	+	0.1	+	0.8
59. 藥物	Proprietary medicines and supplies	0.79	109.8	+	0.5	-	0.4
60. 報紙	Newspapers	0.08	143.4	+	0.4	+	0.5
61. 書籍及期刊	Books and periodicals	0.16	107.8	+	0.2	+	1.5
62. 文具	Stationery	0.11	106.7	-	0.0 *	+	0.3
63. 檯布、窗簾、床單、被褥等	Soft furnishings	0.12	100.2	-	0.3	+	0.7
64. 化妝品及個人護理用品	Cosmetics and personal care products	0.99	97.4	-	1.1	-	2.9
65. 家居清潔用具及用品	Household cleansing tools and supplies	0.15	104.2	-	1.3	+	2.0
66. 首飾	Jewellery	0.37	134.7	+	1.9	+	12.3
67. 玩具及嗜好用品	Toys and hobbies	0.33	100.6	+	0.8	+	0.0 *
68. 購買教科書	Purchases of textbooks	0.34	121.7		---	+	1.3
69. 其他家庭用品	Household goods, others	0.20	109.9	+	0.2	-	0.6
交通	TRANSPORT	7.60	105.2	+	0.1	-	3.5
70. 購買及維修車輛	Purchases of and repairs to motor vehicles	0.37	111.1	-	0.0 *	+	2.0
71. 汽油	Motor fuel	0.46	113.9	+	0.8	-	1.2
72. 汽車牌照、保險、學車、泊車 及隧道收費	Motor licences, insurance, instructor's fees, parking fees and tunnel tolls	1.49	117.1	-	1.0	+	3.3
73. 巴士車費	Bus fares	1.17	102.0	+	0.0 *	-	0.0 *
74. 電車車費	Tram fares	0.01	112.9		---		---
75. 公共小型巴士車費	Public light bus fares	0.38	105.0	+	0.1	+	0.2
76. 的士車費	Taxi fares	0.43	110.5	-	0.2	-	0.2
77. 港鐵車費	MTR fares	1.42	92.8		---	-	15.7
78. 渡海小輪船費	Ferry fares	0.06	100.0	+	0.0 *	-	5.5
79. 其他本地交通工具費用	Local transport, others	0.20	129.4	-	0.0 *	+	4.3
80. 進出香港交通費用	Inbound and outbound transport fares	1.61	99.2	+	1.6	-	6.2
雜項服務	MISCELLANEOUS SERVICES	16.02	110.6	+	1.5	-	0.1
81. 學費	School fees	3.93	109.7	+	0.0 *	+	1.6
82. 其他教育費用	Other educational charges	0.10	100.8		---	+	2.0
教育服務（即第81至第82組）	Educational services (i.e. groups 81 - 82)	4.03	109.5	+	0.0 *	+	1.6
83. 醫療服務	Medical services	2.70	121.7	+	0.1	+	1.9
84. 電影娛樂	Cinema entertainment	0.25	n.a.		n.a.		n.a.
85. 旅遊	Package tours	2.90	n.a.		n.a.		n.a.
86. 宴會開支	Expenses on parties	0.02	101.7		---	+	0.7
87. 其他娛樂及假期開支	Other entertainment and holiday expenses	0.17	110.3	-	0.4	-	7.5
88. 家庭服務	Household services	2.30	115.3	+	0.0 *	-	1.6
89. 理髮	Hair-dressing	0.47	121.2	+	0.8	+	0.4
90. 美容及健身服務	Beauty treatment and fitness services	0.39	114.7		---	+	3.1
91. 私人及家庭用品修理	Repairs to personal and household goods	0.11	113.4	+	0.0 *	+	6.1
92. 專業服務、會費及其他服務	Professional services, subscriptions and other services	0.44	111.3	+	0.3	-	2.2
93. 資訊及通訊服務	Information and communications services	2.23	85.5	+	0.2	-	2.0
94. 攝影及沖曬服務	Photographic and photo-printing services	0.01	121.4		---	-	1.8

表 3.4 2021年1月份丙類消費物價指數（2014年10月至2015年9月 = 100）
與上月及上年同月的比較

Table 3.4 CPI(C) (Oct. 2014 - Sep. 2015 = 100) for January 2021 compared with
preceding month and same month in preceding year

商品／服務 類別及組別	Section and group of commodity/service	權數 Weight (%)	2021年 1月份指數 Index for Jan 2021	與2020年 12月比較 Compared with Dec 2020 (%)		與2020年 1月比較 Compared with Jan 2020 (%)	
總指數	ALL ITEMS	100.00	110.7	+	0.6	-	0.3
食品	FOOD	20.85	117.5	+	0.4	-	0.7
1. 外出用膳	Meals bought away from home	13.98	111.8	-	0.1	-	1.4
食品（不包括外出用膳） （即第2至第27組）	Food, excluding meals bought away from home (i.e. groups 2 - 27)	6.87	129.3	+	1.2	+	0.5
2. 米	Rice	0.11	112.9	-	2.1	+	4.7
3. 其他穀類及穀類製品	Other cereals and cereal preparations	0.14	106.0	+	0.3	+	1.1
4. 麵包、餅、餅乾及糕點	Bread, cakes, biscuits and puddings	0.49	113.3	+	0.1	+	0.7
5. 鹹水魚	Salt-water fish	0.51	114.6	-	0.4	-	2.1
6. 淡水魚	Fresh-water fish	0.13	100.2	+	0.0 *	-	5.4
7. 其他新鮮海產	Other fresh sea products	0.33	133.5	-	2.7	-	10.1
8. 海味	Processed sea products	0.44	109.1	+	0.1	-	0.2
9. 豬肉	Pork	0.55	233.7	+	1.8	-	4.5
10. 牛肉	Beef	0.19	126.4	+	0.4	+	8.6
11. 家禽	Poultry	0.21	138.2	+	5.8	+	5.3
12. 凍肉	Meat, frozen	0.34	114.0	+	0.5	+	1.4
13. 罐裝肉類	Meat, canned	0.03	118.1	-	0.1	+	11.2
14. 其他肉類	Meat, others	0.19	126.1	-	0.3	+	1.3
15. 新鮮蔬菜	Fresh vegetables	0.58	125.8	+	3.5	+	1.7
16. 蔬菜製品	Processed vegetables	0.02	113.2	+	1.1	+	6.7
17. 鮮果	Fresh fruit	0.45	155.0	+	4.2	+	11.3
18. 果類製品	Processed fruit	0.02	106.0	+	0.8	+	1.5
19. 奶類製品	Dairy products	0.33	105.3	+	1.6	-	0.8
20. 蛋	Eggs	0.07	106.7	+	1.5	+	2.8
21. 食油	Edible oils	0.07	95.2	-	1.7	+	1.8
22. 汽水	Carbonated drinks	0.04	114.6	+	3.5	+	3.6
23. 其他不含酒精飲品	Other non-alcoholic beverages	0.19	108.0	+	1.7	+	2.1
24. 糖	Sugar	0.02	117.5	+	1.2	+	1.8
25. 糖果	Confectionery	0.11	94.2	+	0.1	-	3.6
26. 調味品及配料	Flavourings and additives	0.08	107.2	+	1.2	+	2.9
27. 其他食品	Food, others	1.23	123.3	+	1.1	+	2.0
住屋	HOUSING	33.60	112.5	-	0.1	-	0.3
28. 租金（連差餉及地租）	Rent, including rates and government rent	30.72	111.4	-	0.1	-	0.5
私人房屋租金	Private housing rent	30.72	111.4	-	0.1	-	0.5
29. 管理費及其他住屋雜費	Management fees and other housing charges	2.80	124.4	---		+	1.5
30. 保養住所材料	Materials for house maintenance	0.08	101.2	-	0.0 *	+	14.7
* 少於 0.05%	---	零	n.a.	不適用／沒有數字			
Less than 0.05%	Nil			Not applicable / Not available			

註釋：在2020年起的個別月份，一些行業的零售活動受2019冠狀病毒病疫情影響（例如電影娛樂和境外旅行團暫停）。由於未能搜集可靠價格數據，故此未能提供相關組別數字。

Note: Under the impact of COVID-19, retail business of some industries was disrupted (e.g. suspension of cinema entertainment and outbound tours) in individual months from 2020 onwards. Figures of affected groups are thus not available as reliable price data could not be collected.

表 3.4 2021年1月份丙類消費物價指數（2014年10月至2015年9月 = 100）
與上月及上年同月的比較（續）

Table 3.4 CPI(C) (Oct. 2014 - Sep. 2015 = 100) for January 2021 compared with
preceding month and same month in preceding year (Cont'd)

商品／服務 類別及組別	Section and group of commodity/service	權數 Weight (%)	2021年 1月份指數 Index for Jan 2021	與2020年 12月比較 Compared with Dec 2020 (%)	與2020年 1月比較 Compared with Jan 2020 (%)
電力、燃氣及水	ELECTRICITY, GAS AND WATER	1.76	99.9	+ 33.5	+ 14.3
31. 電力	Electricity	1.15	96.4	+ 65.0	+ 25.8
32. 煤氣	Towngas	0.37	103.3	+ 1.2	- 2.4
33. 石油氣及其他燃料	Liquefied petroleum gas and other fuel	0.07	122.1	+ 0.0 *	+ 1.6
34. 水費及排污費	Water and sewage charges	0.17	106.8	---	---
煙酒	ALCOHOLIC DRINKS AND TOBACCO	0.26	105.8	+ 1.8	+ 3.9
35. 中國酒	Chinese wines	0.01	105.9	- 0.1	+ 1.6
36. 洋酒	Foreign-style wines	0.11	103.5	+ 4.4	+ 8.5
37. 啤酒	Beer	0.03	108.6	+ 0.2	+ 0.2
38. 香煙	Cigarettes	0.11	107.4	---	+ 1.1
衣履	CLOTHING AND FOOTWEAR	3.88	89.0	- 1.7	- 3.1
39. 男裝外衣	Men's outerclothing	0.62	92.6	- 3.2	- 5.3
40. 男裝內衣	Men's underclothing	0.04	95.5	- 2.6	+ 8.2
41. 女裝外衣	Women's outerclothing	1.59	88.7	- 2.3	- 2.0
42. 女裝內衣	Women's underclothing	0.10	92.7	- 5.3	- 1.1
43. 童裝外衣	Children's outerclothing	0.27	97.6	- 1.4	+ 11.7
44. 童裝內衣	Children's underclothing	0.03	109.0	+ 4.0	+ 5.8
45. 嬰兒衣物	Infants' clothing	0.08	102.9	+ 0.5	- 5.7
46. 其他衣物	Clothing, others	0.11	92.2	- 3.3	- 9.3
47. 衣料及縫工	Clothing materials and tailoring charges	0.02	97.8	+ 0.0 *	- 14.0
48. 男裝鞋	Men's footwear	0.29	84.4	- 0.2	- 1.7
49. 女裝鞋	Women's footwear	0.57	78.4	+ 0.9	- 11.2
50. 童裝及嬰兒鞋	Children's and infants' footwear	0.16	91.3	+ 0.4	- 0.8
耐用物品	DURABLE GOODS	5.53	85.2	- 0.1	- 1.1
51. 家具	Furniture	0.41	105.1	- 0.6	+ 0.4
52. 家庭電器及氣體用具	Home appliances, electric and gas	0.72	97.4	- 0.6	- 0.0 *
53. 影音器材	Video and sound equipment	0.34	82.8	+ 0.3	- 2.8
54. 資訊科技及電訊設備	Information technology and telecommunications equipment	2.09	71.7	- 0.2	- 3.6
55. 餐具及廚房用具	Tableware and kitchen utensils	0.10	105.0	- 0.4	+ 1.6
56. 鐘錶、照相機及光學用品	Watches, clocks, cameras and optical goods	0.92	87.8	+ 0.2	- 1.7
57. 旅行及體育用品	Travel and sports goods	0.62	92.7	+ 0.8	+ 3.0
58. 其他耐用物品	Durable goods, others	0.33	95.3	- 0.2	+ 2.3

表 3.4 2021年1月份丙類消費物價指數（2014年10月至2015年9月 = 100）
與上月及上年同月的比較（續）

Table 3.4 CPI(C) (Oct. 2014 - Sep. 2015 = 100) for January 2021 compared with
preceding month and same month in preceding year (Cont'd)

商品／服務 類別及組別	Section and group of commodity/service	權數 Weight (%)	2021年 1月份指數 Index for Jan 2021	與2020年 12月比較 Compared with Dec 2020 (%)	與2020年 1月比較 Compared with Jan 2020 (%)
雜項物品	MISCELLANEOUS GOODS	3.77	108.8	- 0.0 *	+ 0.8
59. 藥物	Proprietary medicines and supplies	0.84	109.6	+ 0.5	+ 0.6
60. 報紙	Newspapers	0.05	143.9	+ 0.4	+ 1.3
61. 書籍及期刊	Books and periodicals	0.13	107.6	+ 0.3	+ 1.4
62. 文具	Stationery	0.12	106.7	- 0.1	+ 0.1
63. 檯布、窗簾、床單、被褥等	Soft furnishings	0.13	98.0	- 1.9	- 1.7
64. 化妝品及個人護理用品	Cosmetics and personal care products	0.88	97.5	- 1.2	- 3.3
65. 家居清潔用具及用品	Household cleansing tools and supplies	0.13	104.3	- 1.3	+ 2.0
66. 首飾	Jewellery	0.54	123.0	+ 0.8	+ 7.8
67. 玩具及嗜好用品	Toys and hobbies	0.40	105.3	+ 0.3	+ 0.4
68. 購買教科書	Purchases of textbooks	0.30	121.7	---	+ 1.4
69. 其他家庭用品	Household goods, others	0.25	107.3	+ 0.6	- 1.0
交通	TRANSPORT	9.84	108.5	- 0.0 *	- 1.3
70. 購買及維修車輛	Purchases of and repairs to motor vehicles	0.64	111.9	+ 0.0 *	+ 0.7
71. 汽油	Motor fuel	1.10	113.9	+ 0.8	- 1.2
72. 汽車牌照、保險、學車、泊車 及隧道收費	Motor licences, insurance, instructor's fees, parking fees and tunnel tolls	3.47	116.1	- 1.1	+ 3.7
73. 巴士車費	Bus fares	0.47	102.2	+ 0.0 *	+ 0.1
74. 電車車費	Tram fares	0.01	112.9	---	---
75. 公共小型巴士車費	Public light bus fares	0.22	104.9	+ 0.1	+ 0.3
76. 的士車費	Taxi fares	0.61	110.5	- 0.2	- 0.2
77. 港鐵車費	MTR fares	0.90	92.8	---	- 15.5
78. 渡海小輪船費	Ferry fares	0.05	100.0	+ 0.0 *	- 5.5
79. 其他本地交通工具費用	Local transport, others	0.40	129.8	- 0.0 *	+ 4.4
80. 進出香港交通費用	Inbound and outbound transport fares	1.97	95.2	+ 1.7	- 7.0
雜項服務	MISCELLANEOUS SERVICES	20.51	114.1	+ 1.2	- 0.2
81. 學費	School fees	4.79	113.5	+ 0.0 *	+ 1.8
82. 其他教育費用	Other educational charges	0.12	96.6	---	+ 1.9
教育服務（即第81至第82組）	Educational services (i.e. groups 81 - 82)	4.91	113.1	+ 0.0 *	+ 1.8
83. 醫療服務	Medical services	3.24	122.9	+ 0.1	+ 1.7
84. 電影娛樂	Cinema entertainment	0.22	n.a.	n.a.	n.a.
85. 旅遊	Package tours	4.29	n.a.	n.a.	n.a.
86. 宴會開支	Expenses on parties	0.17	98.1	---	- 0.9
87. 其他娛樂及假期開支	Other entertainment and holiday expenses	0.22	102.8	- 0.7	- 5.8
88. 家庭服務	Household services	3.47	116.2	+ 0.1	- 1.8
89. 理髮	Hair-dressing	0.51	120.0	+ 0.7	- 0.0 *
90. 美容及健身服務	Beauty treatment and fitness services	0.94	115.6	---	+ 4.1
91. 私人及家庭用品修理	Repairs to personal and household goods	0.05	117.2	+ 0.0 *	+ 2.5
92. 專業服務、會費及其他服務	Professional services, subscriptions and other services	0.68	108.2	+ 0.1	- 4.1
93. 資訊及通訊服務	Information and communications services	1.57	87.2	+ 0.2	- 1.1
94. 攝影及沖曬服務	Photographic and photo-printing services	0.24	92.7	---	- 9.8

表 4.1 經季節性調整的消費物價指數（2014 年 10 月至 2015 年 9 月 = 100）
Table 4.1 Seasonally adjusted CPIs (Oct. 2014 - Sep. 2015 = 100)

年／月 Year/ month	總指數 All-item indices				食品指數 Food indices			
	綜合消費 物價指數 Composite	甲類消費 物價指數	乙類消費 物價指數	丙類消費 物價指數	綜合消費 物價指數 Composite	甲類消費 物價指數	乙類消費 物價指數	丙類消費 物價指數
	CPI	CPI(A)	CPI(B)	CPI(C)	CPI	CPI(A)	CPI(B)	CPI(C)
2018								
1月 Jan	105.7	106.3	105.5	105.4	108.3	108.3	108.3	108.5
2月 Feb	106.3	106.9	106.1	106.0	109.4	109.5	109.2	109.4
3月 Mar	106.5	107.2	106.2	106.0	109.2	109.4	109.1	109.2
4月 Apr	106.4	107.2	106.1	105.9	109.5	109.6	109.4	109.5
5月 May	106.6	107.4	106.3	106.1	109.9	110.1	109.8	109.9
6月 Jun	106.9	107.7	106.6	106.3	110.2	110.4	110.1	110.2
7月 Jul	107.1	107.9	106.8	106.5	110.4	110.6	110.3	110.3
8月 Aug	107.1	108.1	106.9	106.5	110.6	110.7	110.5	110.5
9月 Sep	107.6	108.9	107.2	106.8	111.1	111.3	111.0	111.0
10月 Oct	107.9	109.1	107.5	107.2	111.2	111.4	111.1	111.2
11月 Nov	108.2	109.2	107.7	107.6	111.3	111.3	111.2	111.3
12月 Dec	108.3	109.3	107.8	107.7	111.6	111.6	111.5	111.6
2019								
1月 Jan	108.1	109.1	107.8	107.5	111.8	111.8	111.7	111.8
2月 Feb	108.7	109.8	108.2	108.1	112.7	113.0	112.5	112.6
3月 Mar	108.8	109.9	108.3	108.1	112.7	113.0	112.5	112.5
4月 Apr	109.3	110.3	108.9	108.8	112.8	113.1	112.6	112.7
5月 May	109.6	110.7	109.1	108.9	114.0	114.5	113.6	113.6
6月 Jun	110.4	111.9	109.8	109.4	116.3	117.6	115.8	115.1
7月 Jul	110.6	112.2	110.0	109.5	117.0	118.3	116.3	115.7
8月 Aug	110.8	112.5	110.3	109.7	117.6	119.0	116.9	116.3
9月 Sep	111.1	112.7	110.6	110.1	117.7	119.1	117.0	116.4
10月 Oct	111.3	112.9	110.8	110.3	118.0	119.3	117.3	116.7
11月 Nov	111.4	113.0	110.8	110.3	118.2	119.7	117.6	116.7
12月 Dec	111.4	113.0	110.9	110.4	118.4	119.8	117.8	116.9
2020								
1月 Jan	109.4	106.8	110.6	110.8	120.0	121.8	119.1	118.2
2月 Feb	111.2	112.8	110.7	110.3	119.8	121.7	119.0	117.8
3月 Mar	111.3	112.6	110.9	110.4	119.1	120.7	118.3	117.5
4月 Apr	111.4	112.8	111.0	110.4	119.6	121.3	118.8	117.8
5月 May	111.2	112.6	110.7	110.2	119.5	121.1	118.8	117.6
6月 Jun	111.2	112.6	110.8	110.2	119.5	121.2	118.8	117.7
7月 Jul	108.1	105.5	109.3	109.4	117.8	119.8	117.0	115.7
8月 Aug	110.4	111.8	109.9	109.6	118.2	120.2	117.2	116.1
9月 Sep	108.7	106.0	109.8	110.1	119.6	121.4	118.8	117.6
10月 Oct	111.1	112.7	110.5	110.2	120.0	121.8	119.3	118.1
11月 Nov	111.2	112.9	110.5	110.3	120.2	122.0	119.5	118.2
12月 Dec	110.6	112.2	109.9	109.9	119.4	121.3	118.6	117.4
2021								
1月 Jan	111.8	113.7	111.0	110.9	119.4	121.3	118.5	117.4

註釋： 經季節性調整的指數自首度發表後 3 年內可予修訂。
Note: The seasonally adjusted indices are subject to revision up to 3 years after original publication.

表 4.2 經季節性調整的消費物價指數的按月變動率
Table 4.2 Month-to-month rates of change in the seasonally adjusted CPIs

(%)

年／月 Year/ month	總指數 All-item indices				食品指數 Food indices			
	綜合消費 物價指數 Composite	甲類消費 物價指數 CPI(A)	乙類消費 物價指數 CPI(B)	丙類消費 物價指數 CPI(C)	綜合消費 物價指數 Composite	甲類消費 物價指數 CPI(A)	乙類消費 物價指數 CPI(B)	丙類消費 物價指數 CPI(C)
	CPI	CPI(A)	CPI(B)	CPI(C)	CPI	CPI(A)	CPI(B)	CPI(C)
<u>2018</u>								
1月 Jan	+0.1	+0.2	+0.1	+0.0*	-0.0*	-0.0*	+0.0*	-0.1
2月 Feb	+0.6	+0.5	+0.6	+0.5	+0.9	+1.1	+0.9	+0.8
3月 Mar	+0.1	+0.2	+0.1	+0.0*	-0.1	-0.1	-0.1	-0.1
4月 Apr	-0.1	+0.0*	-0.1	-0.1	+0.3	+0.2	+0.3	+0.3
5月 May	+0.2	+0.2	+0.2	+0.2	+0.4	+0.4	+0.4	+0.4
6月 Jun	+0.3	+0.3	+0.2	+0.2	+0.2	+0.3	+0.2	+0.2
7月 Jul	+0.2	+0.2	+0.1	+0.2	+0.2	+0.2	+0.2	+0.2
8月 Aug	+0.1	+0.1	+0.1	0.0	+0.1	+0.1	+0.1	+0.1
9月 Sep	+0.4	+0.8	+0.3	+0.3	+0.5	+0.5	+0.5	+0.5
10月 Oct	+0.2	+0.2	+0.3	+0.3	+0.1	+0.0*	+0.1	+0.2
11月 Nov	+0.2	+0.1	+0.2	+0.4	+0.0*	-0.0*	+0.1	+0.1
12月 Dec	+0.1	+0.1	+0.1	+0.0*	+0.3	+0.3	+0.3	+0.3
<u>2019</u>								
1月 Jan	-0.1	-0.2	-0.1	-0.2	+0.2	+0.2	+0.2	+0.2
2月 Feb	+0.5	+0.6	+0.4	+0.5	+0.8	+1.1	+0.7	+0.7
3月 Mar	+0.1	+0.1	+0.1	+0.1	-0.0*	-0.1	-0.0*	-0.1
4月 Apr	+0.5	+0.4	+0.5	+0.6	+0.1	+0.1	+0.1	+0.2
5月 May	+0.2	+0.4	+0.2	+0.1	+1.0	+1.2	+0.9	+0.7
6月 Jun	+0.7	+1.1	+0.6	+0.4	+2.1	+2.7	+1.9	+1.4
7月 Jul	+0.2	+0.2	+0.2	+0.1	+0.5	+0.6	+0.5	+0.4
8月 Aug	+0.3	+0.3	+0.3	+0.2	+0.5	+0.6	+0.5	+0.5
9月 Sep	+0.2	+0.2	+0.2	+0.3	+0.1	+0.1	+0.1	+0.2
10月 Oct	+0.2	+0.2	+0.2	+0.2	+0.2	+0.2	+0.2	+0.2
11月 Nov	+0.1	+0.1	+0.1	+0.1	+0.2	+0.3	+0.2	+0.0*
12月 Dec	+0.0*	+0.0*	+0.0*	+0.1	+0.2	+0.1	+0.1	+0.2
<u>2020</u>								
1月 Jan	-1.8	-5.5	-0.2	+0.3	+1.3	+1.6	+1.2	+1.1
2月 Feb	+1.7	+5.6	+0.1	-0.5	-0.1	-0.0*	-0.1	-0.3
3月 Mar	+0.0*	-0.1	+0.1	+0.1	-0.6	-0.9	-0.5	-0.3
4月 Apr	+0.1	+0.2	+0.1	+0.0*	+0.4	+0.5	+0.4	+0.3
5月 May	-0.2	-0.2	-0.2	-0.2	-0.1	-0.1	-0.0*	-0.2
6月 Jun	-0.0*	-0.0*	+0.0*	-0.0*	+0.0*	+0.0*	+0.0*	+0.0*
7月 Jul	-2.8	-6.3	-1.3	-0.7	-1.4	-1.1	-1.5	-1.7
8月 Aug	+2.1	+6.0	+0.5	+0.2	+0.3	+0.3	+0.2	+0.3
9月 Sep	-1.6	-5.2	-0.0*	+0.4	+1.2	+1.0	+1.4	+1.3
10月 Oct	+2.3	+6.3	+0.7	+0.1	+0.4	+0.3	+0.4	+0.4
11月 Nov	+0.1	+0.2	-0.0*	+0.0*	+0.1	+0.2	+0.2	+0.1
12月 Dec	-0.5	-0.6	-0.5	-0.3	-0.7	-0.6	-0.7	-0.7
<u>2021</u>								
1月 Jan	+1.1	+1.3	+1.0	+0.9	-0.0*	+0.0*	-0.1	+0.0*

* 少於 0.05%
Less than 0.05%

註釋：經季節性調整的指數自首度發表後3年內可予修訂。
Note: The seasonally adjusted indices are subject to revision up to 3 years after original publication.

表 5 2021年1月份消費物價指數內各商品／服務類別指數在總指數的按年變動率中所佔的比率

Table 5 Contribution of each commodity/service section to the overall year-on-year rates of change in the CPIs for January 2021

類別 Section	在總指數變動率中所佔的比率 (以百分點計) Contribution to the rate of change in the all-item indices (in terms of percentage point)				在總指數變動率中所佔的比率 (以所佔百分率計) Contribution to the rate of change in the all-item indices (in terms of percentage share)				(%)
	綜合消費 物價指數 Composite CPI	甲類消費 物價指數 CPI(A)	乙類消費 物價指數 CPI(B)	丙類消費 物價指數 CPI(C)	綜合消費 物價指數 Composite CPI	甲類消費 物價指數 CPI(A)	乙類消費 物價指數 CPI(B)	丙類消費 物價指數 CPI(C)	
食品 Food	-0.2	-0.2	-0.2	-0.2	-9.6	-2.9	-175.9	+47.7	
外出用膳 Meals bought away from home	-0.1	-0.1	-0.2	-0.2	-7.7	-1.0	-148.7	+59.9	
食品（不包括外出用膳） Food, excluding meals bought away from home	-0.0*	-0.1	-0.0*	+0.0*	-1.9	-1.8	-27.2	-12.2	
住屋 Housing	+2.1	+6.2	+0.4	-0.1	+108.9	+99.9	+326.6	+32.2	
電力、燃氣及水 Electricity, gas and water	+0.4	+0.6	+0.3	+0.2	+20.0	+9.9	+294.1	-57.5	
煙酒 Alcoholic drinks and tobacco	+0.0*	+0.0*	+0.0*	+0.0*	+0.7	+0.2	+13.1	-2.7	
衣履 Clothing and footwear	-0.1	-0.0*	-0.1	-0.1	-3.6	-0.7	-58.3	+29.0	
耐用物品 Durable goods	-0.1	-0.1	-0.1	-0.0*	-3.4	-0.9	-76.2	+13.6	
雜項物品 Miscellaneous goods	+0.0*	+0.0*	+0.0*	+0.0*	+1.4	+0.4	+26.9	-8.4	
交通 Transport	-0.2	-0.3	-0.3	-0.1	-12.8	-5.4	-231.2	+36.9	
雜項服務 Miscellaneous services	-0.0*	-0.0*	-0.0*	-0.0*	-1.6	-0.6	-19.0	+9.3	
總指數 All items	+1.9	+6.3	+0.1	-0.3	100.0	100.0	100.0	100.0	

* 少於 0.05%
Less than 0.05%

表 6 2021年1月份消費物價指數內各商品／服務類別指數在總指數的按月變動率中所佔的比率

Table 6 Contribution of each commodity/service section to the overall month-to-month rates of change in the CPIs for January 2021

類別 Section	在總指數變動率中所佔的比率 (以百分點計) Contribution to the rate of change in the all-item indices (in terms of percentage point)				在總指數變動率中所佔的比率 (以所佔百分率計) Contribution to the rate of change in the all-item indices (in terms of percentage share)			
	綜合消費 物價指數 Composite CPI	甲類消費 物價指數 CPI(A)	乙類消費 物價指數 CPI(B)	丙類消費 物價指數 CPI(C)	綜合消費 物價指數 Composite CPI	甲類消費 物價指數 CPI(A)	乙類消費 物價指數 CPI(B)	丙類消費 物價指數 CPI(C)
食品 Food	+0.1	+0.2	+0.1	+0.1	+13.3	+15.2	+11.0	+13.5
外出用膳 Meals bought away from home	-0.0*	+0.0*	-0.0*	-0.0*	-0.9	+0.3	-2.1	-1.6
食品（不包括外出用膳） Food, excluding meals bought away from home	+0.1	+0.2	+0.1	+0.1	+14.2	+15.0	+13.1	+15.1
住屋 Housing	-0.0*	-0.0*	-0.0*	-0.0*	-3.9	-3.0	-3.8	-6.1
電力、燃氣及水 Electricity, gas and water	+0.7	+1.1	+0.6	+0.4	+71.7	+77.6	+69.1	+62.2
煙酒 Alcoholic drinks and tobacco	+0.0*	+0.0*	+0.0*	+0.0*	+0.4	+0.3	+0.5	+0.7
衣履 Clothing and footwear	-0.0*	-0.0*	-0.0*	-0.1	-2.7	-1.1	-1.8	-8.4
耐用物品 Durable goods	-0.0*	+0.0*	-0.0*	-0.0*	-0.8	+0.0*	-2.1	-0.6
雜項物品 Miscellaneous goods	+0.0*	-0.0*	+0.0*	-0.0*	+0.1	-0.0*	+0.4	-0.2
交通 Transport	+0.0*	+0.0*	+0.0*	-0.0*	+0.5	+0.6	+1.1	-0.7
雜項服務 Miscellaneous services	+0.2	+0.1	+0.2	+0.3	+21.4	+10.4	+25.6	+39.7
總指數 All items	+1.0	+1.4	+0.9	+0.6	100.0	100.0	100.0	100.0

* 少於 0.05%
Less than 0.05%

表 7.1 佔2021年1月份綜合消費物價指數整體按月變動率中最大比率的商品／服務組別

Table 7.1 Commodity/service groups with the largest contributions to the overall month-to-month rate of change in the Composite CPI for January 2021

商品／服務組別	Group of commodity / service	權數 Weight	2021年 1月份指數與 2020年 12月比較 Index for Jan 2021 compared with that for Dec 2020	在綜合消費物 價指數變動率 中所佔的比率 (以百分率計) Contribution (in terms of % share) to rate of change in Composite CPI
			(%)	(%)
1. 電力	Electricity	1.64	+ 102.9	+ 71.0
2. 新鮮蔬菜	Fresh vegetables	1.07	+ 4.3	+ 5.1
3. 豬肉	Pork	1.08	+ 1.8	+ 4.0
4. 鮮果	Fresh fruit	0.69	+ 3.0	+ 2.8
5. 家禽	Poultry	0.33	+ 5.4	+ 2.1
6. 進出香港交通費用	Inbound and outbound transport fares	1.48	+ 1.6	+ 2.0
7. 女裝外衣	Women's outerclothing	1.32	- 1.2	- 1.2
8. 汽車牌照、保險、學車、泊車及隧道收費	Motor licences, insurance, instructor's fees, parking fees and tunnel tolls	1.76	- 1.0	- 1.9
9. 其他新鮮海產	Other fresh sea products	0.33	- 4.6	- 2.0
10. 租金（連差餉及地租）	Rent, including rates and government rent	31.86	- 0.1	- 3.9

表 7.2 佔2021年1月份甲類消費物價指數整體按月變動率中最大比率的商品／服務組別

Table 7.2 Commodity/service groups with the largest contributions to the overall month-to-month rate of change in the CPI(A) for January 2021

商品／服務組別	Group of commodity / service	權數 Weight	2021年 1月份指數與 2020年 12月比較 Index for Jan 2021 compared with that for Dec 2020	在甲類消費物 價指數變動率 中所佔的比率 (以百分率計) Contribution (in terms of % share) to rate of change in CPI(A)
			(%)	(%)
1. 電力	Electricity	2.28	+ 134.2	+ 76.8
2. 新鮮蔬菜	Fresh vegetables	1.75	+ 4.6	+ 6.3
3. 豬肉	Pork	1.81	+ 1.7	+ 4.6
4. 鮮果	Fresh fruit	0.97	+ 2.5	+ 2.3
5. 家禽	Poultry	0.47	+ 5.2	+ 2.1
6. 煤氣	Towngas	0.98	+ 1.2	+ 0.8
7. 其他食品	Food, others	0.93	+ 1.1	+ 0.8
8. 進出香港交通費用	Inbound and outbound transport fares	0.89	+ 1.3	+ 0.7
9. 其他新鮮海產	Other fresh sea products	0.37	- 5.2	- 1.9
10. 租金（連差餉及地租）	Rent, including rates and government rent	31.95	- 0.1	- 3.0

表 7.3 佔2021年1月份乙類消費物價指數整體按月變動率中最大比率的商品／服務組別
Table 7.3 Commodity/service groups with the largest contributions to the overall month-to-month rate of change in the CPI(B) for January 2021

商品／服務組別	Group of commodity / service	權數 Weight	2021年 1月份指數與 2020年 12月比較 Index for Jan 2021 compared with that for Dec 2020	在乙類消費物 價指數變動率 中所佔的比率 (以百分率計) Contribution (in terms of % share) to rate of change in CPI(B)
		(%)	(%)	(%)
1. 電力	Electricity	1.47	+ 97.8	+ 68.4
2. 新鮮蔬菜	Fresh vegetables	0.90	+ 4.1	+ 4.5
3. 豬肉	Pork	0.88	+ 1.8	+ 3.7
4. 鮮果	Fresh fruit	0.64	+ 3.1	+ 2.9
5. 進出香港交通費用	Inbound and outbound transport fares	1.61	+ 1.6	+ 2.5
6. 家禽	Poultry	0.31	+ 5.5	+ 2.2
7. 汽車牌照、保險、學車、泊車及隧道收費	Motor licences, insurance, instructor's fees, parking fees and tunnel tolls	1.49	- 1.0	- 1.7
8. 外出用膳	Meals bought away from home	17.88	- 0.1	- 2.1
9. 其他新鮮海產	Other fresh sea products	0.29	- 5.6	- 2.4
10. 租金（連差餉及地租）	Rent, including rates and government rent	32.64	- 0.1	- 3.8

表 7.4 佔2021年1月份丙類消費物價指數整體按月變動率中最大比率的商品／服務組別
Table 7.4 Commodity/service groups with the largest contributions to the overall month-to-month rate of change in the CPI(C) for January 2021

商品／服務組別	Group of commodity / service	權數 Weight	2021年 1月份指數與 2020年 12月比較 Index for Jan 2021 compared with that for Dec 2020	在丙類消費物 價指數變動率 中所佔的比率 (以百分率計) Contribution (in terms of % share) to rate of change in CPI(C)
		(%)	(%)	(%)
1. 電力	Electricity	1.15	+ 65.0	+ 61.5
2. 進出香港交通費用	Inbound and outbound transport fares	1.97	+ 1.7	+ 4.4
3. 鮮果	Fresh fruit	0.45	+ 4.2	+ 3.9
4. 新鮮蔬菜	Fresh vegetables	0.58	+ 3.5	+ 3.5
5. 豬肉	Pork	0.55	+ 1.8	+ 3.3
6. 其他食品	Food, others	1.23	+ 1.1	+ 2.3
7. 男裝外衣	Men's outer clothing	0.62	- 3.2	- 2.7
8. 女裝外衣	Women's outer clothing	1.59	- 2.3	- 4.7
9. 租金（連差餉及地租）	Rent, including rates and government rent	30.72	- 0.1	- 6.1
10. 汽車牌照、保險、學車、泊車及隧道收費	Motor licences, insurance, instructor's fees, parking fees and tunnel tolls	3.47	- 1.1	- 6.3

表 8 選定食品的平均零售價格及價格範圍
Table 8 Average retail prices and price ranges of selected food items

港元／公斤（另有註明除外）
HK\$/kg (unless otherwise specified)

項 目	Item	2021年1月 January 2021		2020年12月 December 2020		2020年1月 January 2020	
		平均價格 Average price	價格範圍 Price range	平均價格 Average price	價格範圍 Price range	平均價格 Average price	價格範圍 Price range
米	<u>Rice</u>						
絲苗	Long grain	12.2	8.9 – 19.0	12.6	9.1 – 19.6	11.6	8.0 – 15.0
油粘	Short grain	13.2	10.2 – 18.0	13.4	11.6 – 18.0	13.5	10.0 – 17.8
新鮮豬肉	<u>Pork</u>						
瘦肉	Lean meat	148.3	79.4 – 185.2	146.3	79.4 – 185.2	162.9	99.8 – 222.0
豬扒	Pork chop	170.5	102.5 – 211.6	169.1	102.5 – 198.4	173.3	105.5 – 242.2
新鮮牛肉	<u>Beef</u>						
上等牛肉	Best quality	191.2	148.8 – 297.6	191.0	132.3 – 297.6	183.3	128.1 – 268.5
牛腩	Belly flesh	164.6	102.5 – 264.6	165.5	102.5 – 264.6	157.6	97.3 – 234.3
家禽	<u>Poultry</u>						
上等活雞	Live chicken - top grade	151.7	115.7 – 181.9	141.4	115.7 – 190.1	144.4	104.5 – 202.0
冰鮮雞	Chilled chicken	56.9	30.9 – 99.2	54.9	30.9 – 107.5	56.7	34.1 – 149.1
鹹水魚	<u>Salt-water fish</u>						
紅衫魚	Golden thread	128.7	79.4 – 211.6	127.5	46.3 – 185.2	123.2	60.2 – 238.1
木棉（大眼雞）	Big eye	161.8	52.9 – 264.6	156.5	59.5 – 267.1	164.1	63.7 – 267.2
石斑	Garoupa	179.9	105.8 – 264.6	166.3	105.8 – 264.6	185.9	92.6 – 314.2
淡水魚	<u>Fresh-water fish</u>						
鯪魚	Grass carp	57.0	33.1 – 79.4	57.3	32.8 – 79.4	56.3	33.1 – 87.1
大魚	Big head	47.4	33.1 – 66.1	47.5	32.9 – 66.1	47.8	32.7 – 66.8
新鮮蔬菜	<u>Fresh vegetables</u>						
白菜	Cabbage, white	24.1	11.6 – 39.7	23.5	14.9 – 39.7	25.0	13.2 – 43.5
菜心	Cabbage, flowering	24.6	12.4 – 39.7	22.9	12.4 – 33.1	26.9	13.2 – 61.1
蕃茄	Tomato	19.0	11.6 – 26.5	19.1	11.6 – 26.6	19.0	12.4 – 30.0
生菜	Lettuce	19.9	7.4 – 43.0	19.6	9.1 – 39.7	22.8	7.4 – 74.1
節瓜	Hairy gourd	22.2	11.6 – 39.7	20.2	11.6 – 26.5	22.8	11.6 – 33.9
鮮果（每個）	<u>Fresh fruit (\$ each)</u>						
蘋果	Apple	4.5	1.4 – 11.7	4.0	1.3 – 12.0	3.9	1.8 – 11.7
橙	Orange	5.3	2.5 – 13.0	5.2	2.8 – 13.0	5.2	1.4 – 12.8
雞蛋（每隻）	<u>Hen eggs (\$ each)</u>	1.8	1.0 – 3.5	1.8	1.0 – 3.8	1.8	1.0 – 3.5
砂糖	<u>Sugar</u>	18.5	9.9 – 26.2	19.3	9.9 – 26.2	19.2	9.9 – 26.2

圖 2 消費物價總指數（2014年10月至2015年9月 = 100）

Chart 2 Consumer Price Indices at all-item level (Oct. 2014 - Sep. 2015 = 100)



圖 3 消費物價指數的商品／服務類別指數
(2014年10月至2015年9月 = 100)

Chart 3 Consumer Price Indices at commodity/service section level
(Oct. 2014 - Sep. 2015 = 100)

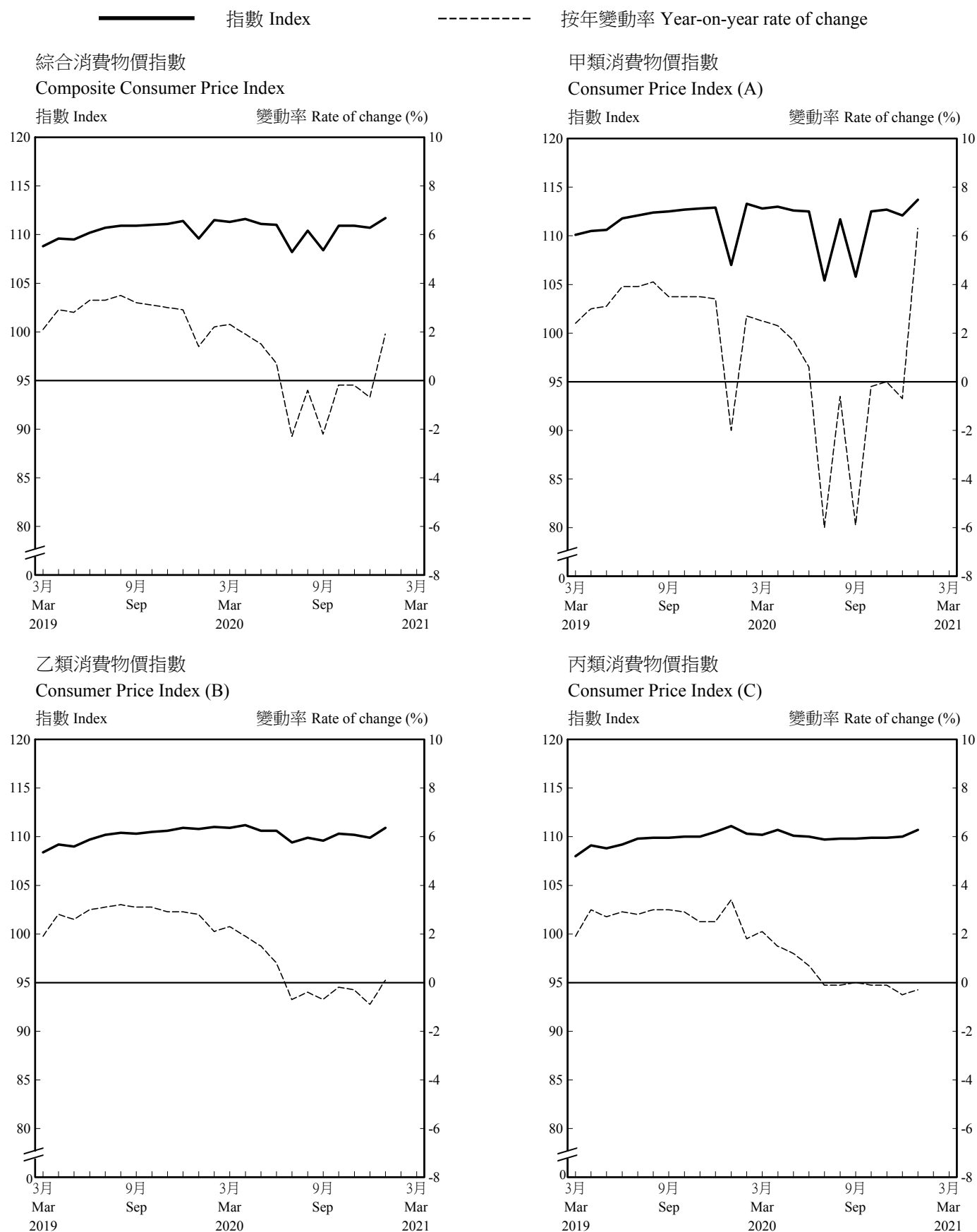

圖 3 消費物價指數的商品／服務類別指數
(2014年10月至2015年9月 = 100) (續)

Chart 3 Consumer Price Indices at commodity/service section level
(Oct. 2014 - Sep. 2015 = 100) (Cont'd)

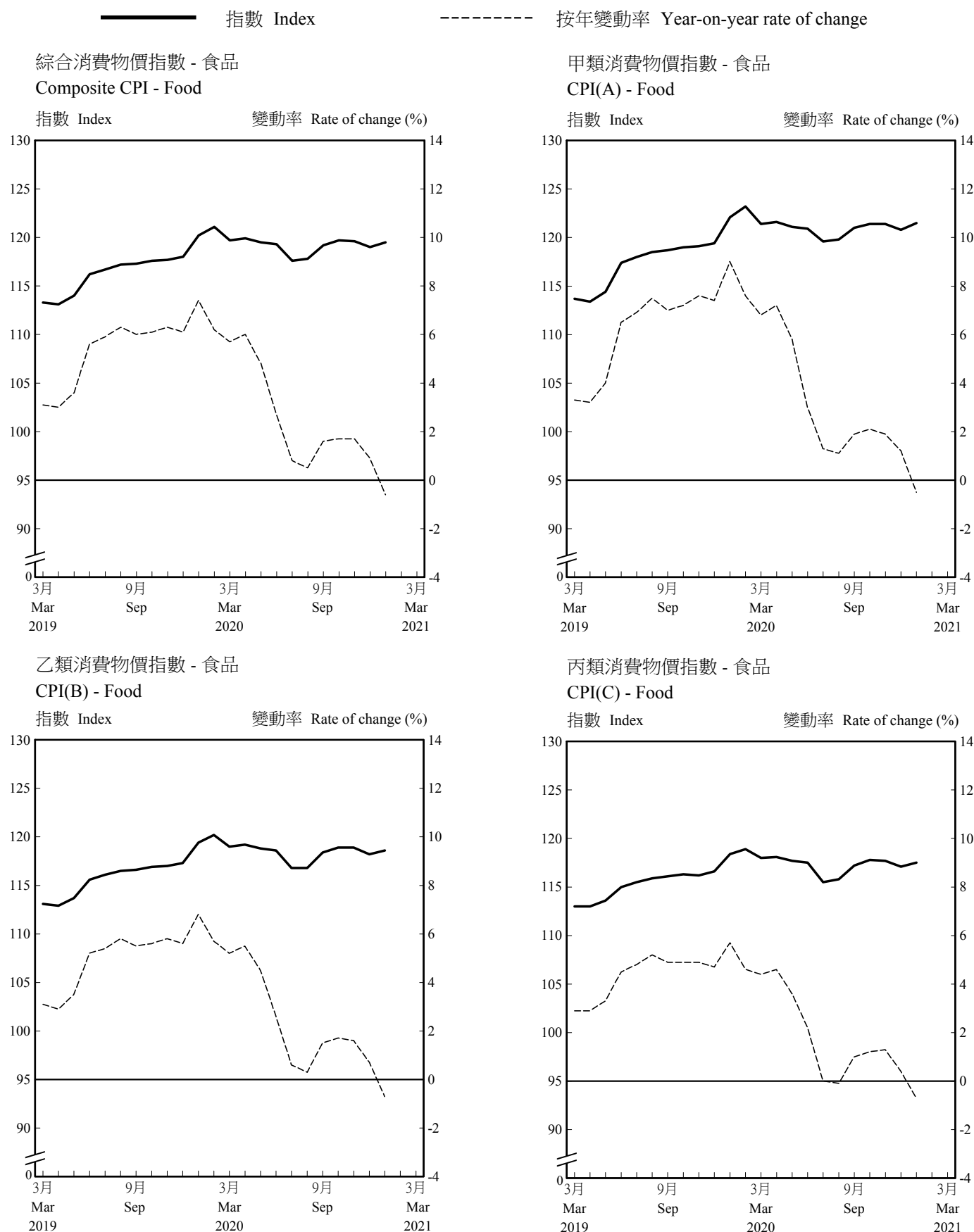
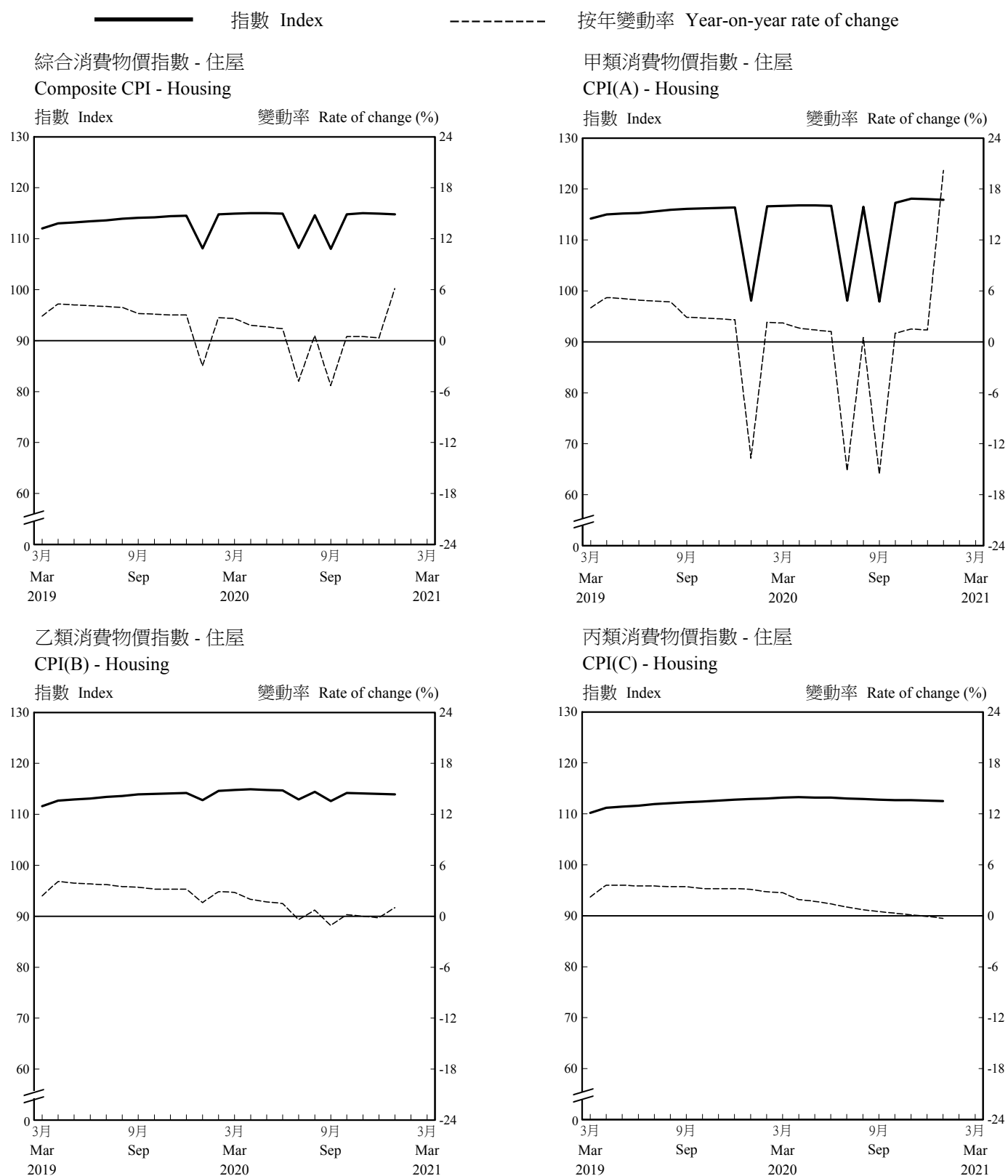

註釋：「住屋」的指數受政府一次性紓困措施的影響，包括公營房屋租金寬免和差餉寬減。有關的紓困措施臚列於表S1附件。

Note: The index for "Housing" was affected by the Government's one-off relief measures including waiver of public housing rentals and rates concession as shown in Annex to Table S1.

圖 3 消費物價指數的商品／服務類別指數
(2014年10月至2015年9月 = 100) (續)

Chart 3 Consumer Price Indices at commodity/service section level
(Oct. 2014 - Sep. 2015 = 100) (Cont'd)

—— 指數 Index - - - - - 按年變動率 Year-on-year rate of change

綜合消費物價指數 - 電力、燃氣及水
Composite CPI - Electricity, Gas and Water

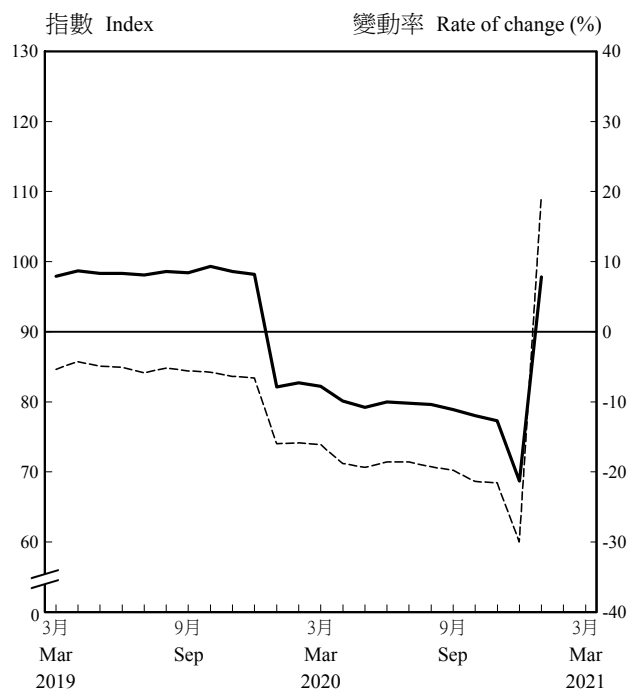

甲類消費物價指數 - 電力、燃氣及水
CPI(A) - Electricity, Gas and Water

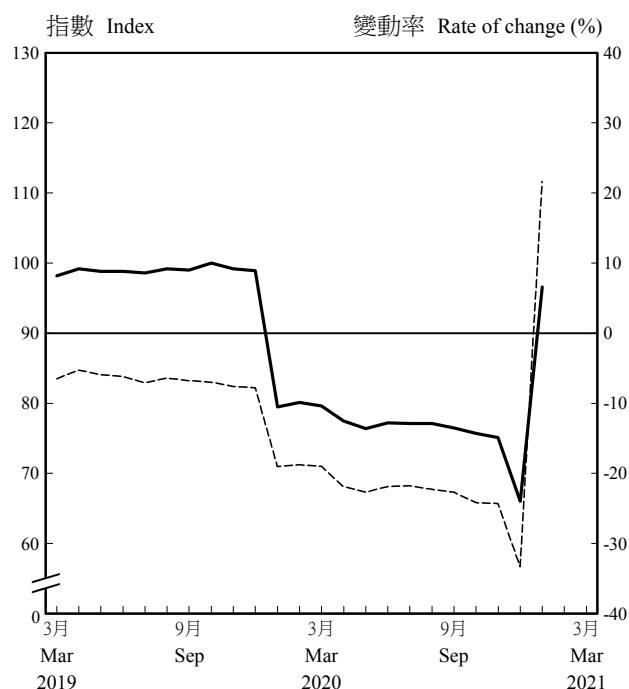

乙類消費物價指數 - 電力、燃氣及水
CPI(B) - Electricity, Gas and Water

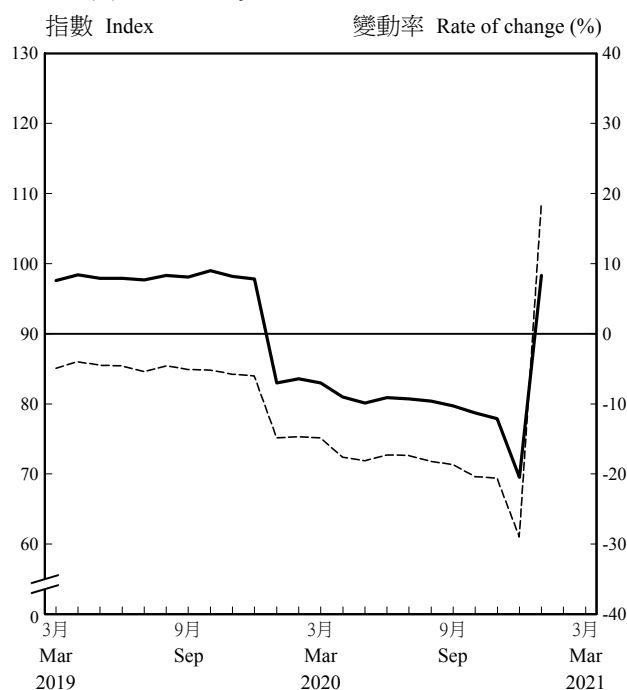

丙類消費物價指數 - 電力、燃氣及水
CPI(C) - Electricity, Gas and Water

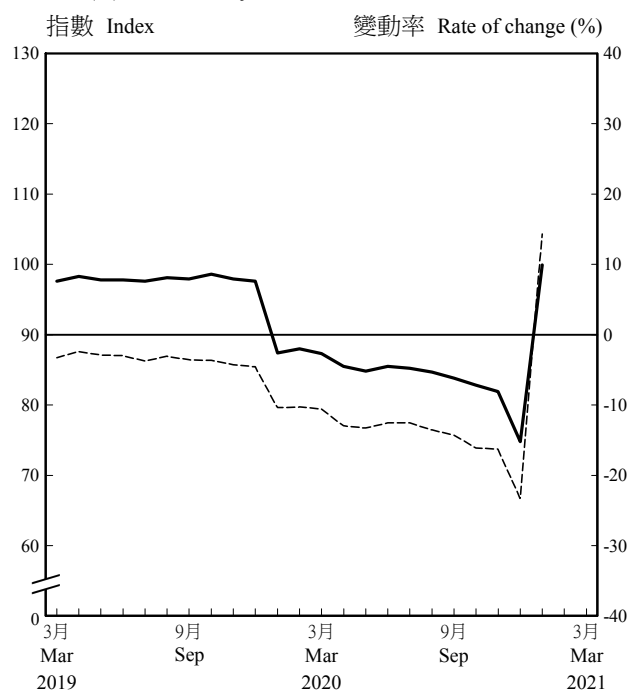

註釋：「電力、燃氣及水」的指數受政府電費津貼所影響。有關的紓因措施已臚列於表S1附件。

Note : The index for "Electricity, Gas and Water" was affected by the Government's electricity charges allowance, with relevant relief measures shown in Annex to Table S1.

圖 3 消費物價指數的商品／服務類別指數
(2014年10月至2015年9月 = 100) (續)

Chart 3 Consumer Price Indices at commodity/service section level
(Oct. 2014 - Sep. 2015 = 100) (Cont'd)



圖 3 消費物價指數的商品／服務類別指數
(2014年10月至2015年9月 = 100) (續)

Chart 3 Consumer Price Indices at commodity/service section level
(Oct. 2014 - Sep. 2015 = 100) (Cont'd)

—— 指數 Index - - - - - 按年變動率 Year-on-year rate of change

綜合消費物價指數 - 衣履

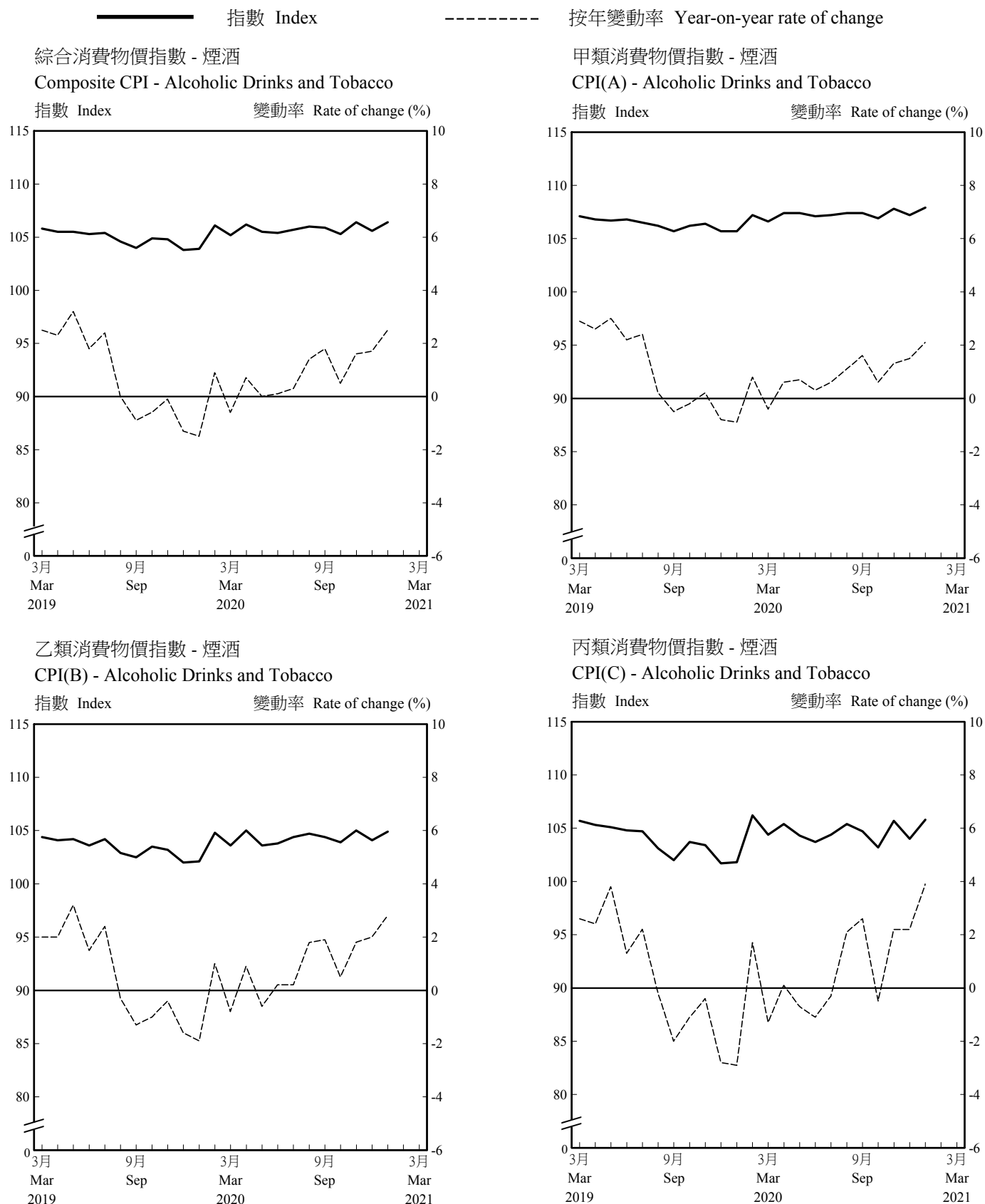
Composite CPI - Clothing and Footwear

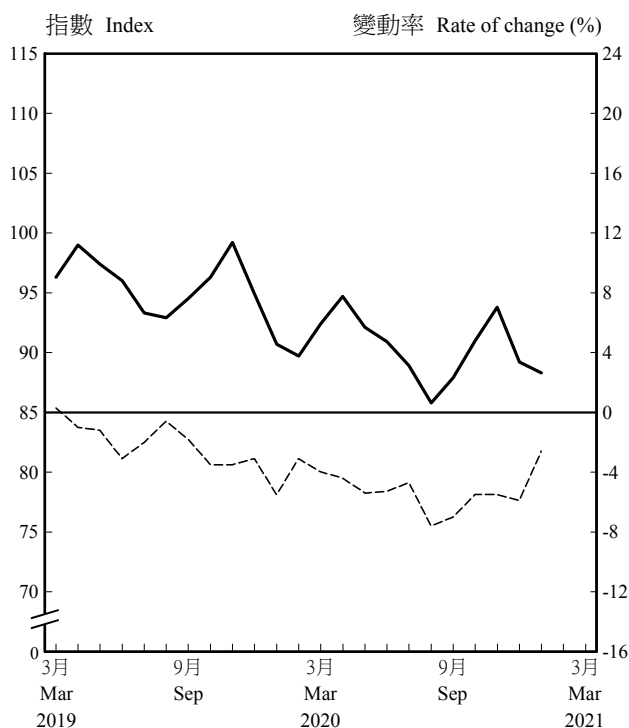

甲類消費物價指數 - 衣履

CPI(A) - Clothing and Footwear

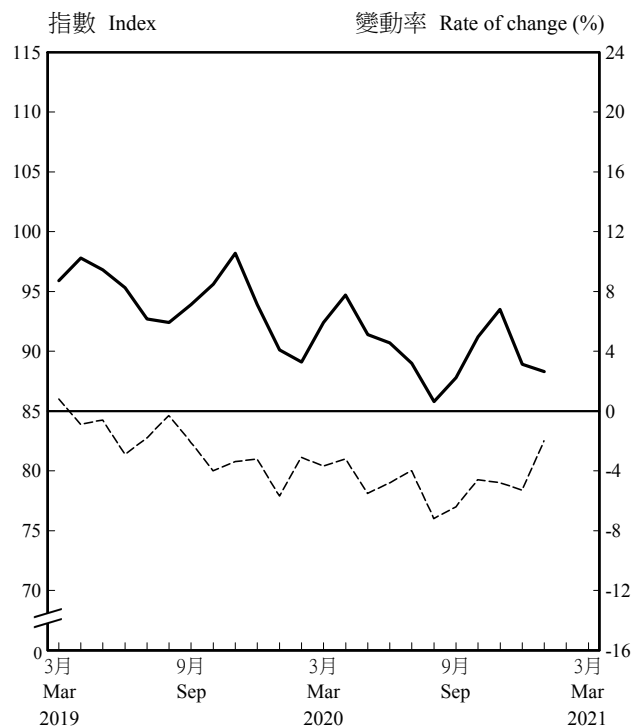

乙類消費物價指數 - 衣履

CPI(B) - Clothing and Footwear

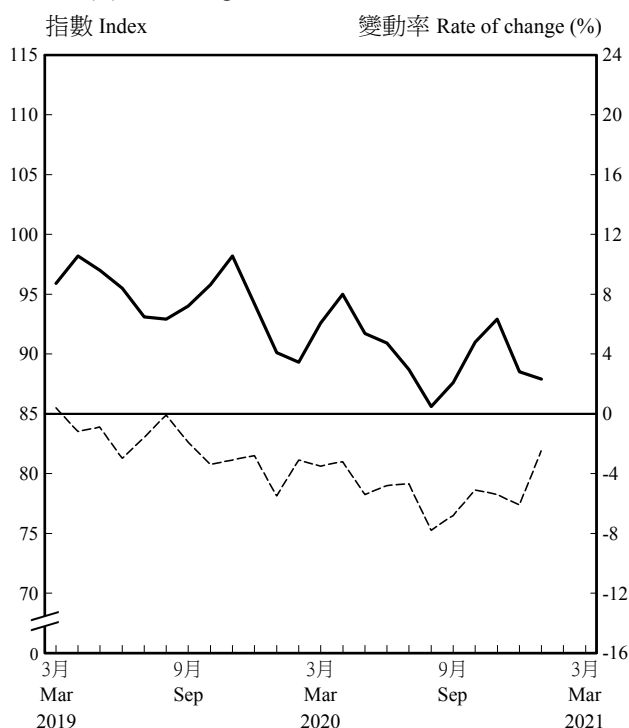

丙類消費物價指數 - 衣履

CPI(C) - Clothing and Footwear

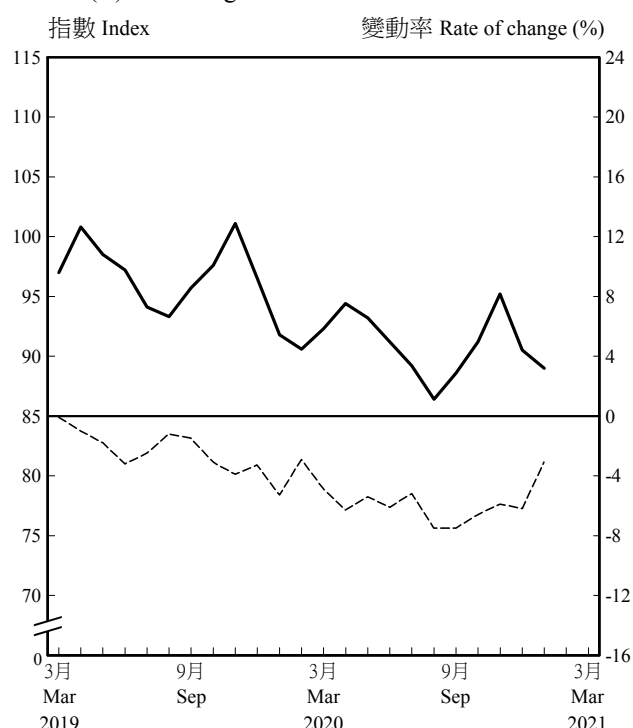

註釋：「衣履」類別的價格波動較大，主要是受到季節性因素影響。

Note : "Clothing and Footwear" section exhibited sharp price movements mainly due to seasonal factors.

圖 3 消費物價指數的商品／服務類別指數
(2014年10月至2015年9月 = 100) (續)

Chart 3 Consumer Price Indices at commodity/service section level
(Oct. 2014 - Sep. 2015 = 100) (Cont'd)



圖 3 消費物價指數的商品／服務類別指數
(2014年10月至2015年9月 = 100) (續)

Chart 3 Consumer Price Indices at commodity/service section level
(Oct. 2014 - Sep. 2015 = 100) (Cont'd)

———— 指數 Index - - - - - 按年變動率 Year-on-year rate of change

綜合消費物價指數 - 雜項物品
Composite CPI - Miscellaneous Goods

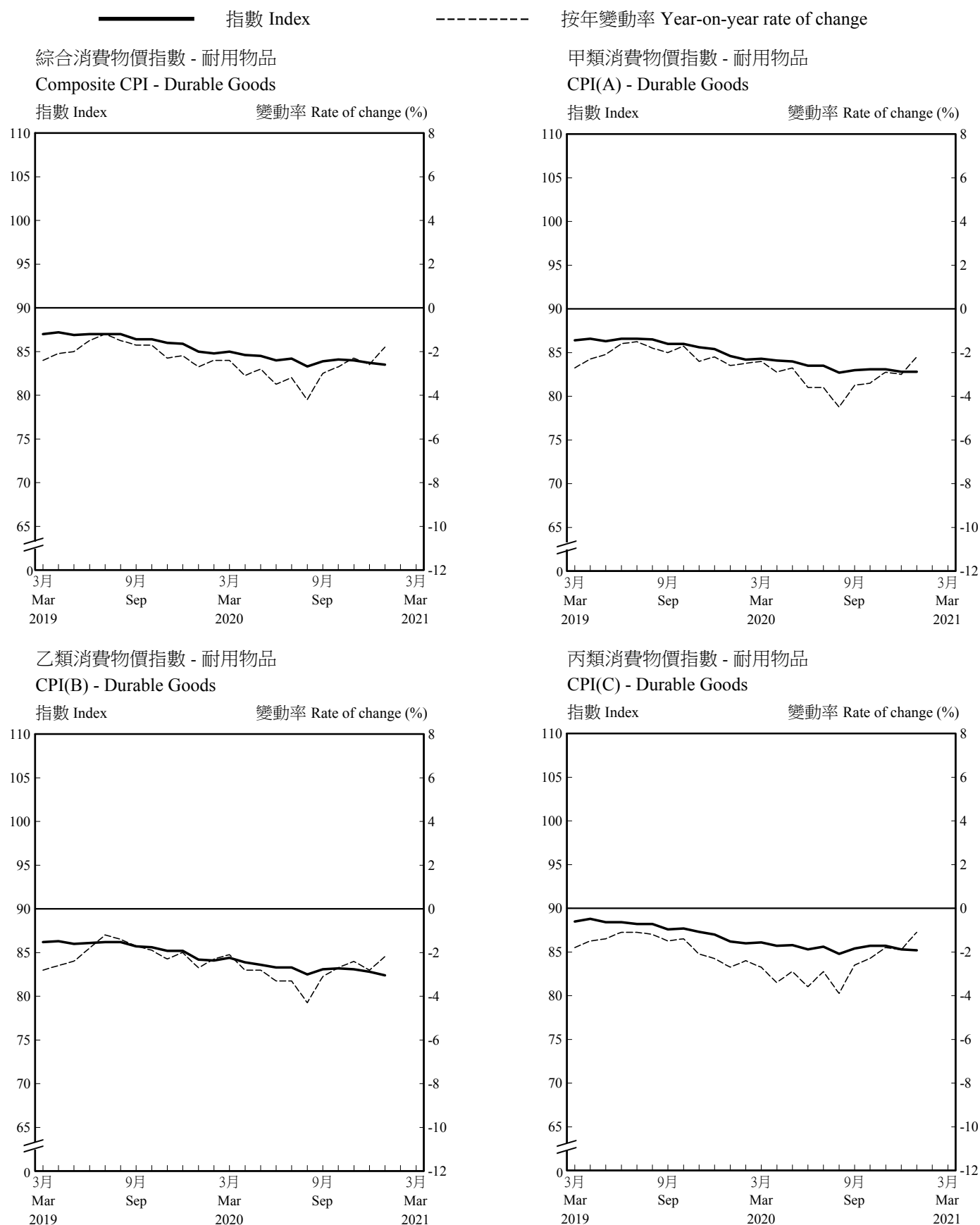
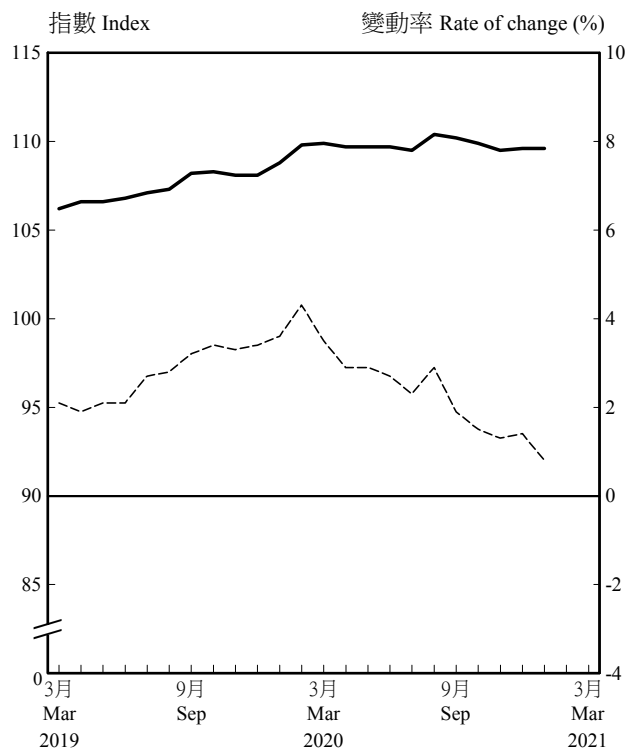

甲類消費物價指數 - 雜項物品
CPI(A) - Miscellaneous Goods

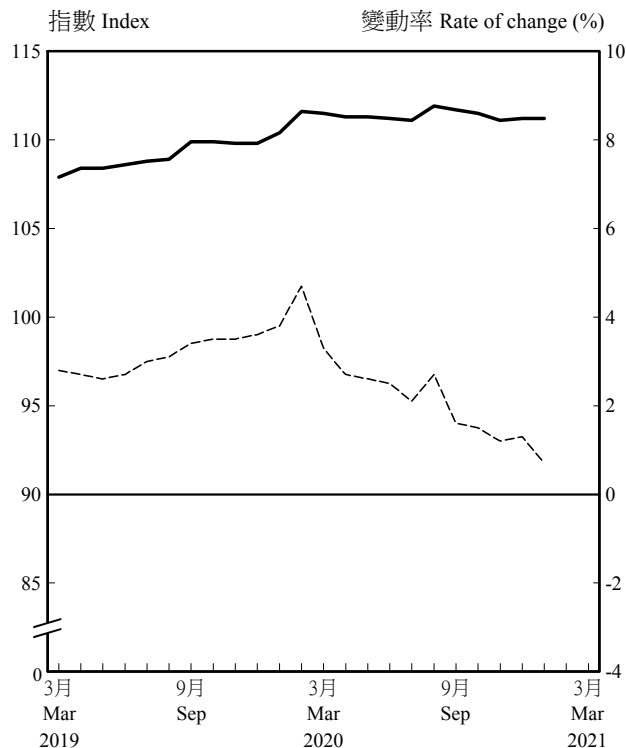

乙類消費物價指數 - 雜項物品
CPI(B) - Miscellaneous Goods

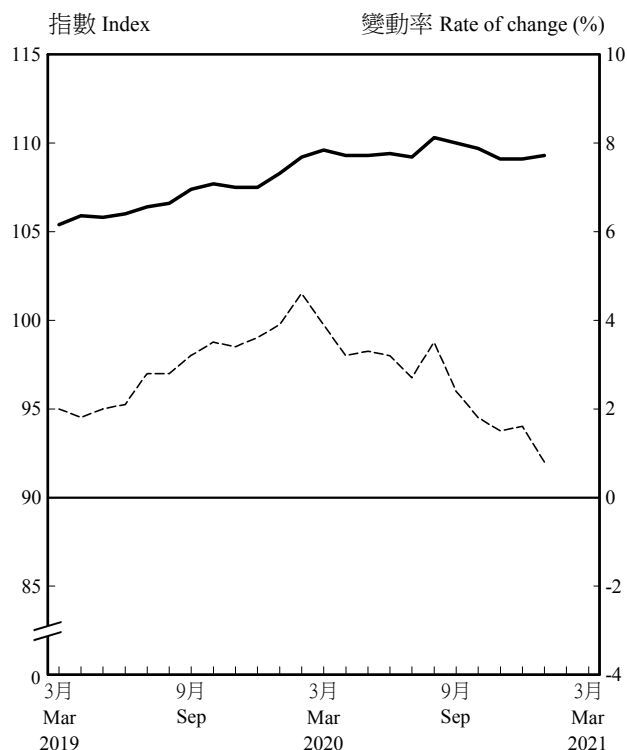

丙類消費物價指數 - 雜項物品
CPI(C) - Miscellaneous Goods



圖 3 消費物價指數的商品／服務類別指數
(2014年10月至2015年9月 = 100) (續)

Chart 3 Consumer Price Indices at commodity/service section level
(Oct. 2014 - Sep. 2015 = 100) (Cont'd)

———— 指數 Index - - - - - 按年變動率 Year-on-year rate of change

綜合消費物價指數 - 交通
Composite CPI - Transport

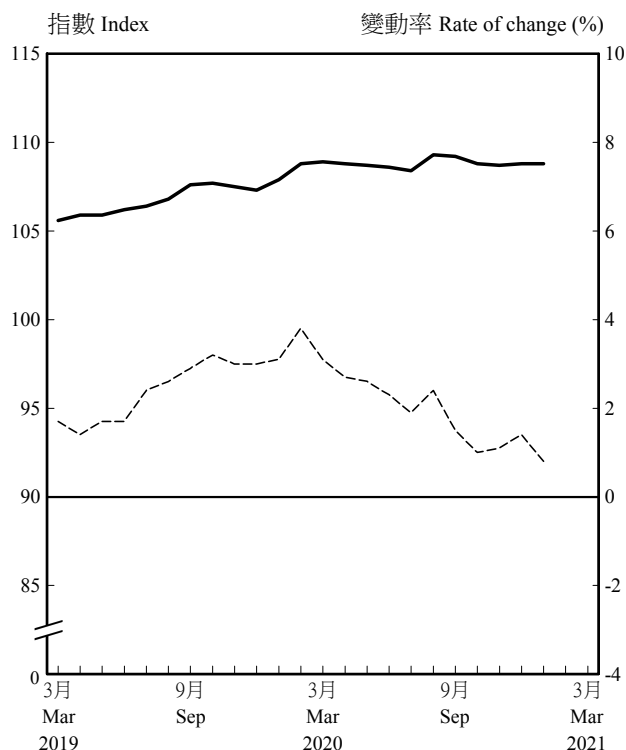
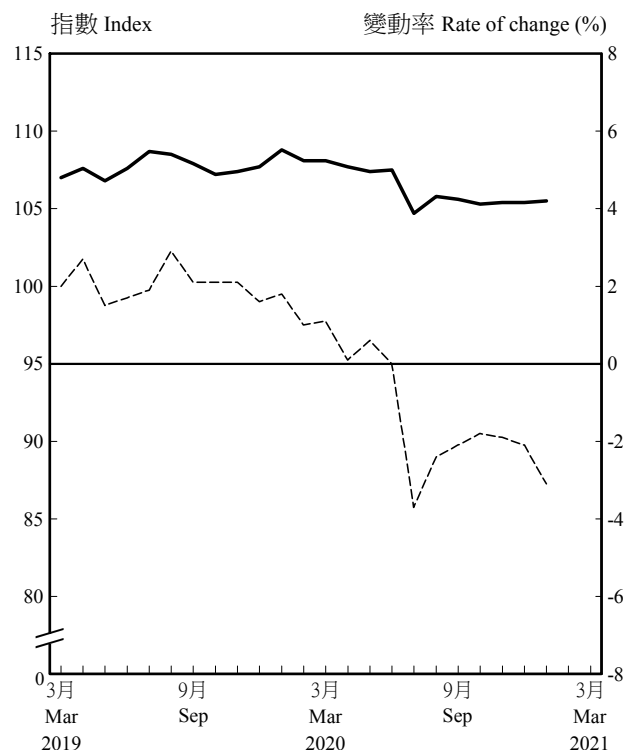

甲類消費物價指數 - 交通
CPI(A) - Transport

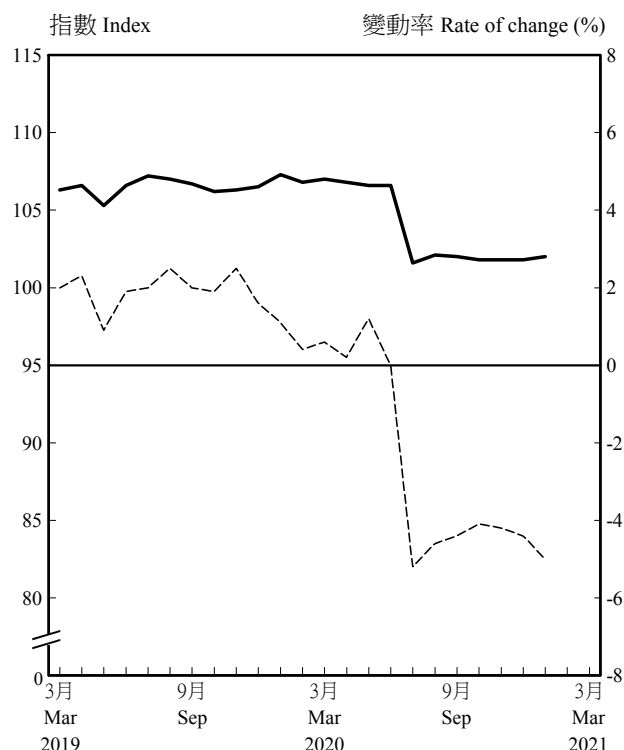

乙類消費物價指數 - 交通
CPI(B) - Transport

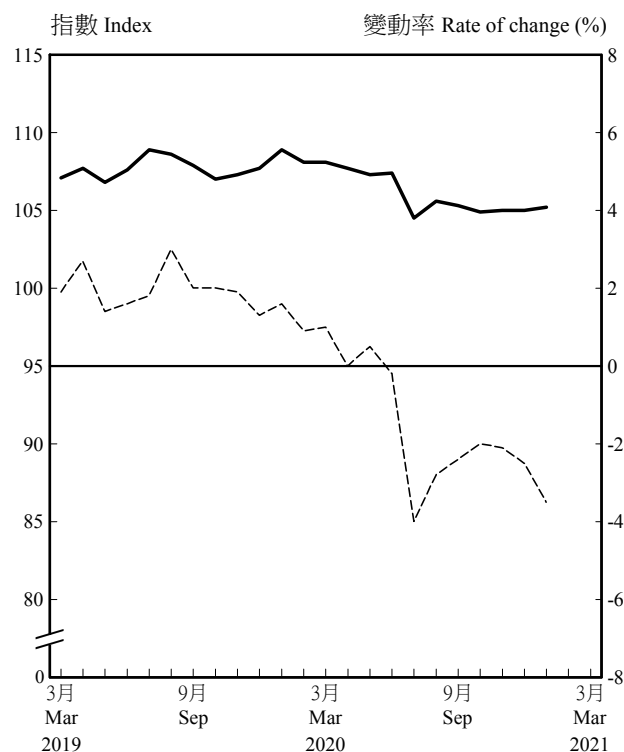

丙類消費物價指數 - 交通
CPI(C) - Transport



圖 3 消費物價指數的商品／服務類別指數
(2014年10月至2015年9月 = 100) (續)

Chart 3 Consumer Price Indices at commodity/service section level
(Oct. 2014 - Sep. 2015 = 100) (Cont'd)

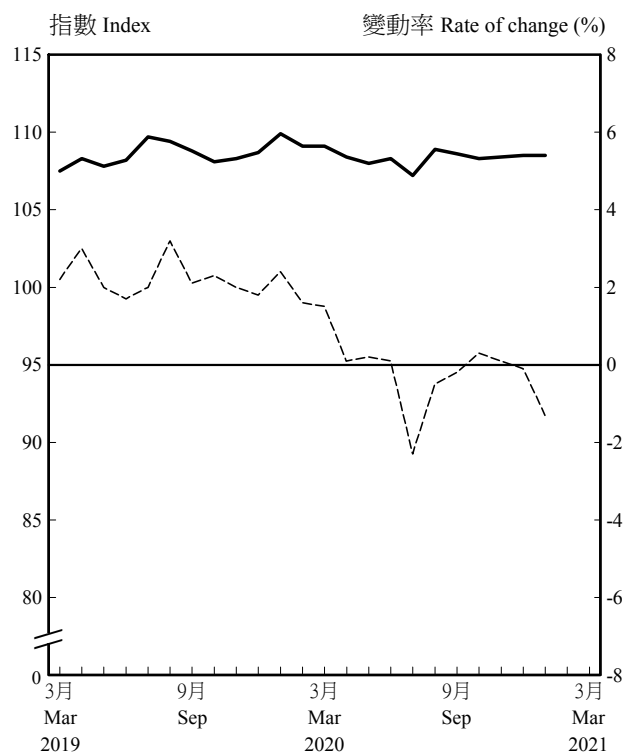
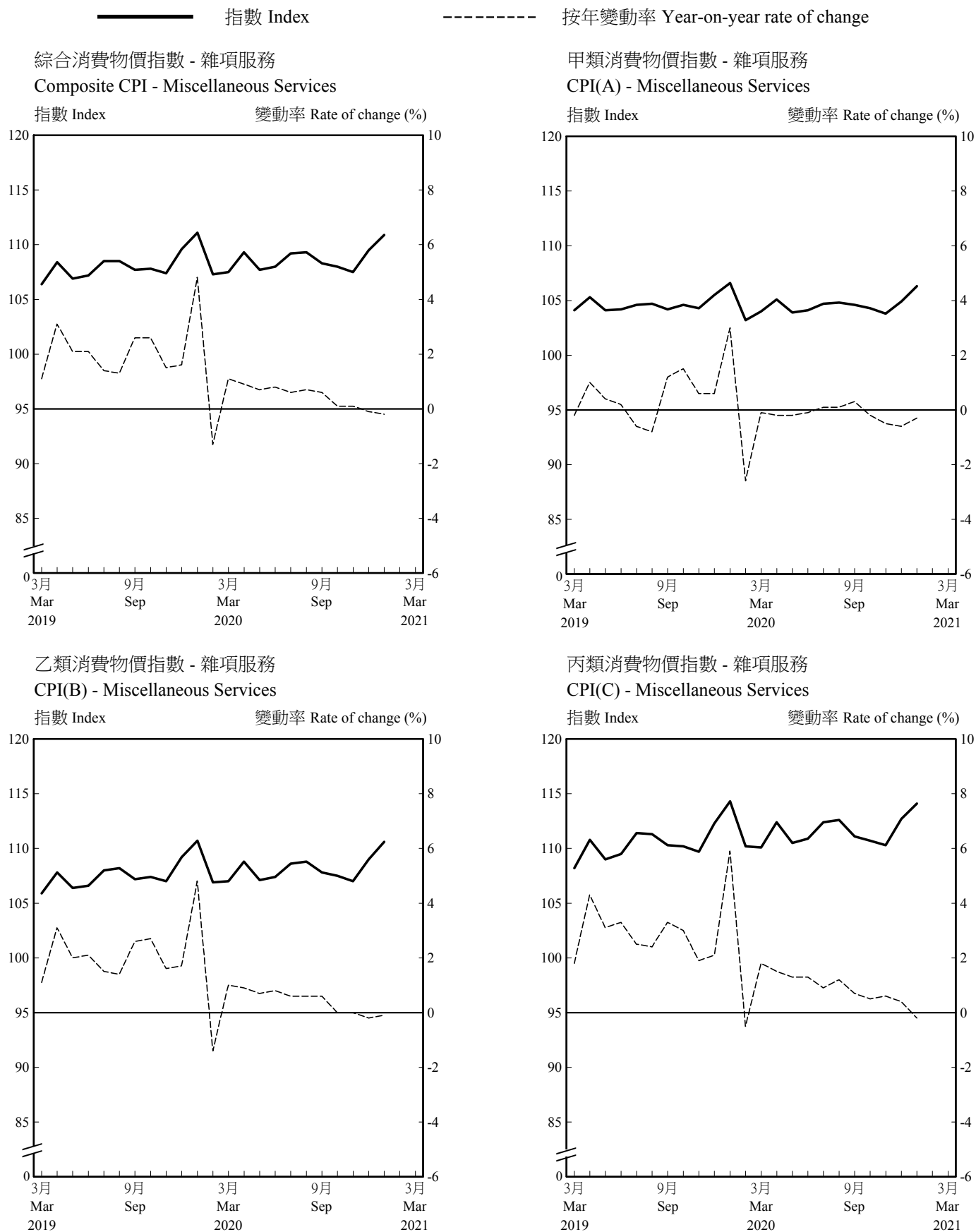

註釋：「雜項服務」的指數受政府寬免考試費所影響。有關的紓困措施已臚列於表S1附件。

Note: The index for "Miscellaneous Services" was affected by the Government's waiver of examination fees, with relevant relief measure shown in [Annex to Table S1](#).

消費物價指數中各商品／服務類別
更新至2020年1月及2020年12月價格水平的開支權數
Expenditure weights of CPIs at commodity/service section level
updated to the price levels in January 2020 and December 2020

1. 綜合消費物價指數

Composite CPI

商品／服務類別	Section of commodity / service	以2014年10月 至2015年9月 價格水平計算的 開支權數 Expenditure weights corresponding to the price level in Oct 2014 - Sep 2015	更新至 2020年1月 價格水平的 開支權數 Expenditure weights updated to the price level in January 2020	更新至 2020年12月 價格水平的 開支權數 Expenditure weights updated to the price level in December 2020
		(%)	(%)	(%)
食品	Food	27.29	29.93	29.35
外出用膳	Meals bought away from home	(17.74)	(18.47)	(18.17)
食品（不包括外出用膳）	Food, excluding meals bought away from home	(9.55)	(11.46)	(11.18)
住屋	Housing	34.29	33.82	35.61
電力、燃氣及水	Electricity, gas and water	2.67	2.00	1.66
煙酒	Alcoholic drinks and tobacco	0.54	0.51	0.52
衣履	Clothing and footwear	3.21	2.65	2.59
耐用物品	Durable goods	4.65	3.61	3.52
雜項物品	Miscellaneous goods	3.56	3.53	3.53
交通	Transport	7.98	7.92	7.60
雜項服務	Miscellaneous services	15.81	16.03	15.64

2. 甲類消費物價指數

CPI(A)

商品／服務類別	Section of commodity / service	以2014年10月 至2015年9月 價格水平計算的 開支權數 Expenditure weights corresponding to the price level in Oct 2014 - Sep 2015	更新至 2020年1月 價格水平的 開支權數 Expenditure weights updated to the price level in January 2020	更新至 2020年12月 價格水平的 開支權數 Expenditure weights updated to the price level in December 2020
		(%)	(%)	(%)
食品	Food	34.37	39.22	37.02
外出用膳	Meals bought away from home	(20.99)	(22.50)	(21.39)
食品（不包括外出用膳）	Food, excluding meals bought away from home	(13.38)	(16.72)	(15.63)
住屋	Housing	33.77	30.96	35.53
電力、燃氣及水	Electricity, gas and water	3.85	2.86	2.26
煙酒	Alcoholic drinks and tobacco	0.75	0.74	0.72
衣履	Clothing and footwear	2.57	2.16	2.04
耐用物品	Durable goods	3.41	2.70	2.52
雜項物品	Miscellaneous goods	3.28	3.39	3.25
交通	Transport	6.75	6.77	6.13
雜項服務	Miscellaneous services	11.25	11.21	10.52

消費物價指數中各商品／服務類別
更新至2020年1月及2020年12月價格水平的開支權數
Expenditure weights of CPIs at commodity/service section level
updated to the price levels in January 2020 and December 2020

3. 乙類消費物價指數
CPI(B)

商品／服務類別	Section of commodity / service	以2014年10月 至2015年9月 價格水平計算的 開支權數 Expenditure weights corresponding to the price level in Oct 2014 - Sep 2015	更新至 2020年1月 價格水平的 開支權數 Expenditure weights updated to the price level in January 2020	更新至 2020年12月 價格水平的 開支權數 Expenditure weights updated to the price level in December 2020
		(%)	(%)	(%)
食品	Food	26.26	28.30	28.23
外出用膳	Meals bought away from home	(17.88)	(18.41)	(18.41)
食品（不包括外出用膳）	Food, excluding meals bought away from home	(8.38)	(9.89)	(9.82)
住屋	Housing	35.24	35.87	36.56
電力、燃氣及水	Electricity, gas and water	2.38	1.78	1.50
煙酒	Alcoholic drinks and tobacco	0.57	0.53	0.54
衣履	Clothing and footwear	3.26	2.65	2.62
耐用物品	Durable goods	5.03	3.82	3.79
雜項物品	Miscellaneous goods	3.64	3.56	3.61
交通	Transport	7.60	7.47	7.26
雜項服務	Miscellaneous services	16.02	16.01	15.88

4. 丙類消費物價指數
CPI(C)

商品／服務類別	Section of commodity / service	以2014年10月 至2015年9月 價格水平計算的 開支權數 Expenditure weights corresponding to the price level in Oct 2014 - Sep 2015	更新至 2020年1月 價格水平的 開支權數 Expenditure weights updated to the price level in January 2020	更新至 2020年12月 價格水平的 開支權數 Expenditure weights updated to the price level in December 2020
		(%)	(%)	(%)
食品	Food	20.85	22.23	22.20
外出用膳	Meals bought away from home	(13.98)	(14.27)	(14.22)
食品（不包括外出用膳）	Food, excluding meals bought away from home	(6.87)	(7.96)	(7.98)
住屋	Housing	33.60	34.14	34.41
電力、燃氣及水	Electricity, gas and water	1.76	1.39	1.20
煙酒	Alcoholic drinks and tobacco	0.26	0.24	0.25
衣履	Clothing and footwear	3.88	3.21	3.19
耐用物品	Durable goods	5.53	4.29	4.29
雜項物品	Miscellaneous goods	3.77	3.66	3.73
交通	Transport	9.84	9.74	9.71
雜項服務	Miscellaneous services	20.51	21.10	21.03

綜合消費物價指數中各「按目的劃分的個人消費分類」類別指數的時間數列
(2014年10月至2015年9月 = 100)

附錄 2.1
Appendix 2.1

Time series of the Composite CPI at COICOP division level
(Oct. 2014 - Sep. 2015 = 100)

年／月	總指數	食品及 不含酒精 飲品	煙酒	衣履	住屋、水、 電力、燃氣 及其他燃料	家具、家居 設備及家居 日常維修保養	醫療 衛生	交通	通訊	娛樂 及文化	教育	食肆及 酒店旅舍	雜項物品 及服務
Year/ month	All items	Food and non- alcoholic beverages	Alcoholic beverages and tobacco	Clothing and footwear	Housing, water, electricity, gas and other fuels	Furnishings, household equipment and routine household maintenance	Health	Transport	Communi- cation	Recreation and culture	Education	Restaurants and hotels	Misc. goods and services
權 數 Weight	100.00	9.55	0.54	3.23	36.87	3.46	3.02	7.85	3.40	6.84	3.42	17.83	3.99
2017	104.5	105.7	102.4	95.9	106.3	103.5	109.3	103.9	90.3	98.1	105.3	107.1	102.1
2018	107.0	110.2	103.8	97.5	109.1	106.1	113.6	105.5	85.3	102.0	102.9	110.2	103.7
2019	110.1	121.1	105.0	95.8	112.2	108.4	117.7	107.7	79.0	105.0	105.6	112.6	105.1
2020	110.5	130.2	105.6	90.8	110.7	110.2	120.6	106.9	76.6	103.7	108.2	113.5	106.0
<u>2019</u>													
1月 Jan	108.1	112.4	105.4	96.1	110.5	109.1	116.3	107.1	80.2	101.2	104.4	111.7	104.1
2月 Feb	109.1	116.9	105.1	92.6	110.8	108.2	116.6	107.2	79.9	107.5	104.5	112.5	104.2
3月 Mar	108.8	115.3	105.8	96.4	111.0	108.0	117.0	107.2	79.8	102.6	104.5	112.2	104.4
4月 Apr	109.6	114.7	105.5	99.1	112.0	108.1	117.3	107.9	79.9	107.0	104.5	112.3	105.1
5月 May	109.5	116.7	105.5	97.5	112.1	107.9	117.6	106.9	78.9	104.0	104.5	112.4	104.8
6月 Jun	110.2	122.9	105.3	96.1	112.3	107.9	117.7	107.8	78.9	104.5	104.6	112.5	105.2
7月 Jul	110.7	124.1	105.4	93.4	112.5	107.9	117.9	108.9	79.0	107.3	104.8	112.7	105.3
8月 Aug	110.9	125.3	104.6	93.0	112.8	107.9	118.1	108.7	78.6	107.4	104.8	112.8	105.7
9月 Sep	110.9	125.8	104.0	94.7	113.0	108.0	118.4	108.1	78.3	104.1	107.6	112.7	105.8
10月 Oct	111.0	126.2	104.9	96.5	113.2	109.4	118.5	107.4	78.3	103.5	107.6	113.0	106.1
11月 Nov	111.1	126.1	104.8	99.3	113.3	109.4	118.5	107.6	78.1	102.7	107.7	113.0	105.4
12月 Dec	111.4	126.7	103.8	95.0	113.4	109.3	118.8	107.9	77.8	107.7	107.7	113.2	105.0
<u>2020</u>													
1月 Jan	109.6	131.6	103.9	90.8	106.3	111.4	119.6	109.1	77.8	109.6	107.7	114.1	105.3
2月 Feb	111.5	134.0	106.1	89.8	112.5	109.6	120.2	108.4	75.4	102.6	107.7	114.1	105.7
3月 Mar	111.3	130.2	105.2	92.5	112.6	109.5	120.5	108.4	77.7	102.0	107.7	114.0	105.9
4月 Apr	111.6	130.8	106.2	94.8	112.5	109.6	120.6	107.9	77.8	105.7	107.7	114.0	106.0
5月 May	111.1	129.5	105.5	92.3	112.4	109.6	120.4	107.6	77.3	102.0	107.8	114.0	106.1
6月 Jun	111.0	129.0	105.4	91.1	112.4	109.8	120.9	107.7	76.7	102.7	107.7	114.0	105.6
7月 Jul	108.2	128.9	105.7	89.1	106.2	110.7	120.6	104.9	76.5	105.2	107.9	111.5	105.7
8月 Aug	110.4	129.6	106.0	86.0	112.1	110.4	120.8	106.0	76.2	105.3	107.9	111.3	106.3
9月 Sep	108.4	129.7	105.9	88.1	105.9	110.6	120.8	105.8	76.8	102.2	109.1	113.4	106.3
10月 Oct	110.9	130.2	105.3	91.2	112.1	110.4	120.8	105.5	76.8	101.4	109.1	113.9	106.3
11月 Nov	110.9	129.6	106.4	93.9	112.3	110.3	121.0	105.5	75.4	100.9	109.1	114.2	106.3
12月 Dec	110.7	129.5	105.6	89.4	111.6	110.4	121.0	105.6	75.1	105.1	109.3	113.3	106.3
<u>2021</u>													
1月 Jan	111.7	131.1	106.4	88.5	113.6	110.3	121.2	105.6	75.2	108.3	109.3	113.2	106.3

甲類消費物價指數中各「按目的劃分的個人消費分類」類別指數的時間數列
(2014年10月至2015年9月 = 100)

附錄 2.2
Appendix 2.2

Time series of the CPI(A) at COICOP division level
(Oct. 2014 - Sep. 2015 = 100)

年／月	總指數	食品及 不含酒精 飲品	煙酒	衣履	住屋、水、 電力、燃氣 及其他燃料	家具、家居 設備及家居 日常維修保養	醫療 衛生	交通	通訊	娛樂 及文化	教育	食肆及 酒店旅舍	雜項物品 及服務
Year/ month	All items	Food and non- alcoholic beverages	Alcoholic beverages and tobacco	Clothing and footwear	Housing, water, electricity, gas and other fuels	Furnishings, household equipment and routine household maintenance	Health	Transport	Communi- cation	Recreation and culture	Education	Restaurants and hotels	Misc. goods and services
權 數 Weight	100.00	13.38	0.75	2.58	37.56	2.01	2.26	6.70	4.01	4.22	2.68	21.04	2.81
2017	105.1	105.5	103.4	95.1	106.9	102.4	109.3	103.1	92.8	98.9	103.4	107.5	102.4
2018	107.9	109.8	104.9	96.7	110.4	104.7	114.0	104.5	88.3	103.2	100.8	110.7	104.4
2019	111.5	121.8	106.4	95.1	113.7	106.5	117.9	106.5	81.9	106.3	103.3	113.1	105.7
2020	111.0	131.9	107.1	90.5	108.6	107.6	121.0	104.4	79.7	104.2	104.9	114.4	106.6
<u>2019</u>													
1月 Jan	109.2	111.8	106.6	95.7	112.1	106.9	116.4	106.2	83.2	102.8	102.6	112.2	104.7
2月 Feb	110.3	116.8	106.4	92.1	112.4	106.4	116.8	106.5	82.8	109.2	102.6	113.0	105.0
3月 Mar	110.1	115.1	107.1	96.0	112.5	106.2	117.2	106.4	82.9	105.0	102.6	112.8	104.9
4月 Apr	110.5	114.4	106.8	97.9	113.4	106.3	117.5	106.7	82.9	108.0	102.6	112.8	105.7
5月 May	110.6	116.6	106.7	96.9	113.5	106.1	117.8	105.4	81.8	105.9	102.6	113.0	105.5
6月 Jun	111.8	124.1	106.8	95.4	113.7	106.1	118.0	106.7	81.7	106.1	102.7	113.1	105.9
7月 Jul	112.1	125.5	106.5	92.8	113.9	106.2	118.1	107.3	81.8	106.9	102.9	113.3	106.0
8月 Aug	112.4	126.7	106.2	92.6	114.2	106.3	118.3	107.1	81.5	107.1	102.9	113.3	106.3
9月 Sep	112.5	127.3	105.7	94.0	114.4	106.3	118.5	106.8	81.3	105.4	104.4	113.2	106.3
10月 Oct	112.7	127.6	106.2	95.7	114.5	107.2	118.6	106.3	81.3	105.6	104.4	113.5	106.5
11月 Nov	112.8	127.7	106.4	98.3	114.6	107.2	118.6	106.4	81.0	105.1	104.4	113.6	105.8
12月 Dec	112.9	128.2	105.7	94.0	114.6	107.1	118.9	106.6	80.8	108.3	104.5	113.7	105.6
<u>2020</u>													
1月 Jan	107.0	133.7	105.7	90.2	96.2	108.1	119.9	107.4	81.0	109.8	104.5	114.7	105.8
2月 Feb	113.3	136.4	107.2	89.3	112.9	107.4	120.6	107.0	78.1	103.7	104.5	114.8	106.4
3月 Mar	112.8	131.9	106.6	92.5	112.9	107.2	120.8	107.1	80.8	103.1	104.5	114.8	106.6
4月 Apr	113.0	132.5	107.4	94.8	112.8	107.3	121.0	106.9	80.9	105.6	104.5	114.7	106.4
5月 May	112.6	131.0	107.4	91.6	112.6	107.3	120.9	106.7	80.4	102.8	104.5	114.8	106.7
6月 Jun	112.5	130.4	107.1	90.8	112.7	107.5	121.3	106.7	79.8	103.2	104.5	114.9	106.3
7月 Jul	105.4	130.4	107.2	89.1	95.9	108.2	121.0	101.6	79.6	104.7	104.6	112.7	106.4
8月 Aug	111.7	131.1	107.4	85.9	112.5	107.8	121.2	102.1	79.3	104.8	104.6	112.6	107.0
9月 Sep	105.8	131.2	107.4	88.0	95.7	107.8	121.3	102.0	80.1	102.9	105.7	114.5	106.9
10月 Oct	112.5	131.7	106.9	91.3	113.1	107.5	121.3	101.8	79.9	102.4	105.7	114.9	107.0
11月 Nov	112.7	131.2	107.8	93.6	113.7	107.4	121.5	101.9	78.5	102.0	105.7	115.2	106.8
12月 Dec	112.1	131.0	107.2	89.1	112.7	107.6	121.5	101.9	78.1	104.9	105.9	114.3	106.9
<u>2021</u>													
1月 Jan	113.7	132.7	107.9	88.5	115.7	107.5	121.6	102.0	78.2	108.4	105.9	114.3	107.0

乙類消費物價指數中各「按目的劃分的個人消費分類」類別指數的時間數列
(2014年10月至2015年9月 = 100)

附錄 2.3
Appendix 2.3

Time series of the CPI(B) at COICOP division level
(Oct. 2014 - Sep. 2015 = 100)

年／月	總指數	食品及 不含酒精 飲品	煙酒	衣履	住屋、水、 電力、燃氣 及其他燃料	家具、家居 設備及家居 日常維修保養	醫療 衛生	交通	通訊	娛樂 及文化	教育	食肆及 酒店旅舍	雜項物品 及服務
Year/ month	All items	Food and non- alcoholic beverages	Alcoholic beverages and tobacco	Clothing and footwear	Housing, water, electricity, gas and other fuels	Furnishings, household equipment and routine household maintenance	Health	Transport	Communi- cation	Recreation and culture	Education	Restaurants and hotels	Misc. goods and services
權 數 Weight	100.00	8.38	0.57	3.28	37.53	3.54	3.14	7.48	3.44	7.11	3.61	17.92	4.00
2017	104.3	105.7	101.4	95.3	106.2	103.6	109.1	104.1	89.4	96.9	105.0	107.1	101.7
2018	106.7	110.0	102.5	96.9	109.0	106.2	113.1	105.7	84.2	100.7	102.3	110.2	103.1
2019	109.6	120.6	103.5	95.3	112.1	108.5	117.2	107.8	77.9	103.4	105.0	112.6	104.5
2020	110.4	129.7	104.1	90.5	111.9	110.3	120.1	106.7	75.5	102.0	107.6	113.4	105.5
<u>2019</u>													
1月 Jan	107.8	112.3	104.0	95.5	110.2	109.1	115.7	107.4	79.1	99.9	103.8	111.7	103.5
2月 Feb	108.7	116.5	103.8	92.3	110.5	108.3	116.1	107.3	78.8	106.2	103.9	112.4	103.7
3月 Mar	108.4	115.0	104.4	96.1	110.8	108.1	116.5	107.3	78.7	101.0	103.9	112.2	103.8
4月 Apr	109.2	114.4	104.1	98.3	111.8	108.2	116.8	107.9	78.7	105.2	103.9	112.3	104.4
5月 May	109.0	116.3	104.2	97.1	111.9	107.9	117.1	107.0	77.8	102.3	103.9	112.4	104.0
6月 Jun	109.7	122.2	103.6	95.7	112.2	108.1	117.1	107.8	77.8	102.7	104.0	112.5	104.4
7月 Jul	110.2	123.4	104.2	93.2	112.4	108.1	117.4	109.1	77.9	105.5	104.2	112.7	104.7
8月 Aug	110.4	124.5	102.9	93.0	112.7	107.9	117.5	108.8	77.6	105.9	104.2	112.7	105.2
9月 Sep	110.3	125.0	102.5	94.2	112.9	108.1	117.8	108.1	77.2	102.3	107.0	112.7	105.4
10月 Oct	110.5	125.5	103.5	96.0	113.0	109.5	118.0	107.2	77.1	102.0	107.0	112.9	105.7
11月 Nov	110.6	125.5	103.2	98.4	113.1	109.5	118.0	107.5	76.9	101.2	107.1	113.0	104.9
12月 Dec	110.9	126.2	102.0	94.3	113.2	109.5	118.3	107.9	76.7	106.3	107.1	113.2	104.5
<u>2020</u>													
1月 Jan	110.8	130.8	102.1	90.3	110.9	111.3	119.1	109.2	76.6	108.1	107.1	114.1	104.8
2月 Feb	111.0	133.3	104.8	89.5	112.7	109.7	119.7	108.3	74.5	101.0	107.1	114.1	105.1
3月 Mar	110.9	129.7	103.6	92.8	112.8	109.7	120.0	108.4	76.6	100.5	107.1	114.0	105.4
4月 Apr	111.2	130.2	105.0	95.2	112.7	109.8	120.0	107.9	76.6	103.9	107.1	114.0	105.5
5月 May	110.6	129.0	103.6	91.9	112.7	109.8	119.9	107.5	76.2	100.2	107.2	114.0	105.5
6月 Jun	110.6	128.5	103.8	91.1	112.6	110.0	120.4	107.6	75.6	100.9	107.1	114.0	105.1
7月 Jul	109.4	128.5	104.4	89.0	110.9	110.8	120.2	104.7	75.3	103.3	107.2	111.3	105.2
8月 Aug	109.9	129.1	104.7	85.8	112.2	110.5	120.3	105.7	75.1	103.4	107.2	111.1	106.0
9月 Sep	109.6	129.2	104.4	87.8	110.6	110.7	120.2	105.4	75.7	100.5	108.5	113.3	106.0
10月 Oct	110.3	129.7	103.9	91.2	112.0	110.5	120.2	105.1	75.6	99.7	108.5	113.9	106.0
11月 Nov	110.2	129.0	105.0	93.1	111.9	110.4	120.5	105.1	74.3	99.1	108.5	114.2	105.8
12月 Dec	109.9	128.9	104.1	88.7	111.2	110.5	120.4	105.1	74.0	103.2	108.8	113.2	105.8
<u>2021</u>													
1月 Jan	110.9	130.4	104.9	88.1	113.0	110.4	120.6	105.3	74.1	106.5	108.8	113.1	105.8

丙類消費物價指數中各「按目的劃分的個人消費分類」類別指數的時間數列
(2014年10月至2015年9月 = 100)

附錄 2.4
Appendix 2.4

Time series of the CPI(C) at COICOP division level
(Oct. 2014 - Sep. 2015 = 100)

年／月	總指數	食品及 不含酒精 飲品	煙酒	衣履	住屋、水、 電力、燃氣 及其他燃料	家具、家居 設備及家居 日常維修保養	醫療 衛生	交通	通訊	娛樂 及文化	教育	食肆及 酒店旅舍	雜項物品 及服務
Year/ month	All items	Food and non- alcoholic beverages	Alcoholic beverages and tobacco	Clothing and footwear	Housing, water, electricity, gas and other fuels	Furnishings, household equipment and routine household maintenance	Health	Transport	Communi- cation	Recreation and culture	Education	Restaurants and hotels	Misc. goods and services
權 數 Weight	100.00	6.87	0.26	3.90	35.23	4.93	3.72	9.59	2.67	9.34	4.02	14.18	5.29
2017	104.2	106.3	101.2	97.3	105.7	103.9	109.7	104.3	87.5	98.9	107.1	106.5	102.4
2018	106.5	111.7	103.0	98.8	107.8	106.6	114.0	106.2	82.1	102.8	105.1	109.4	103.8
2019	109.3	120.5	104.1	97.0	110.8	109.2	118.2	108.6	75.9	105.9	108.0	111.7	105.3
2020	110.1	127.9	104.4	91.4	111.6	111.3	120.9	108.9	73.4	105.3	111.4	112.1	106.0
<u>2019</u>													
1月 Jan	107.5	114.0	104.8	97.1	109.0	110.1	116.8	107.6	77.1	101.7	106.5	110.8	104.4
2月 Feb	108.4	117.7	104.4	93.4	109.4	109.0	117.1	107.7	76.8	108.0	106.6	111.7	104.3
3月 Mar	108.0	116.0	105.7	97.1	109.6	108.7	117.4	107.8	76.7	103.1	106.6	111.3	104.5
4月 Apr	109.1	115.9	105.3	100.8	110.5	108.7	117.6	108.7	76.6	108.4	106.6	111.4	105.3
5月 May	108.8	117.6	105.1	98.6	110.7	108.6	118.1	108.1	75.9	104.7	106.6	111.5	105.1
6月 Jun	109.2	121.6	104.8	97.3	110.9	108.6	118.2	108.6	75.9	105.5	106.7	111.6	105.5
7月 Jul	109.8	122.5	104.7	94.2	111.2	108.5	118.4	110.0	76.1	109.4	106.9	111.8	105.5
8月 Aug	109.9	123.6	103.1	93.5	111.4	108.5	118.6	109.8	75.7	109.2	106.9	111.9	105.8
9月 Sep	109.9	124.1	102.0	95.8	111.6	108.7	119.0	109.2	75.2	105.2	110.7	111.9	105.9
10月 Oct	110.0	124.5	103.7	97.7	111.7	110.3	119.1	108.4	75.1	104.1	110.7	112.1	106.3
11月 Nov	110.0	123.8	103.4	101.2	111.9	110.2	119.0	108.6	74.9	103.2	110.7	112.2	105.6
12月 Dec	110.5	124.7	101.7	96.7	112.0	110.2	119.3	109.0	74.6	108.7	110.8	112.3	105.2
<u>2020</u>													
1月 Jan	111.1	128.6	101.8	92.0	111.6	112.9	119.9	110.3	74.5	111.2	110.8	113.2	105.4
2月 Feb	110.3	130.4	106.2	90.8	111.8	110.5	120.5	109.5	72.5	103.7	110.8	113.0	105.8
3月 Mar	110.2	127.8	104.4	92.4	111.9	110.5	120.7	109.4	74.4	103.1	110.8	112.9	106.0
4月 Apr	110.7	128.3	105.4	94.5	111.9	110.4	120.8	108.8	74.4	107.5	110.8	112.9	106.3
5月 May	110.1	127.4	104.3	93.3	111.9	110.6	120.7	108.3	74.1	103.4	110.9	112.7	106.2
6月 Jun	110.0	126.8	103.7	91.4	111.8	110.7	121.1	108.7	73.4	104.2	110.8	112.7	105.6
7月 Jul	109.7	126.7	104.4	89.4	111.7	111.7	120.8	107.5	73.1	107.4	111.0	109.8	105.6
8月 Aug	109.8	127.8	105.4	86.5	111.5	111.5	121.1	109.2	72.9	107.5	111.0	109.7	106.0
9月 Sep	109.8	127.6	104.7	88.7	111.4	111.7	121.1	109.0	73.4	103.5	112.3	111.9	106.2
10月 Oct	109.9	128.1	103.2	91.3	111.3	111.6	121.1	108.7	73.4	102.7	112.3	112.4	106.1
11月 Nov	109.9	127.6	105.7	95.3	111.2	111.6	121.3	108.7	72.3	102.2	112.4	112.6	106.3
12月 Dec	110.0	127.7	104.0	90.7	110.8	111.6	121.3	108.8	72.0	107.2	112.6	111.6	106.4
<u>2021</u>													
1月 Jan	110.7	129.3	105.8	89.2	111.9	111.4	121.6	108.8	72.1	110.1	112.6	111.5	106.5

綜合消費物價指數中各「按目的劃分的個人消費分類」類別指數
按年變動率的時間數列

附錄 3.1
Appendix 3.1

Time series of year-on-year rates of change in the Composite CPI
at COICOP division level

	(%)												
年／月	總指數	食品及 不含酒精 飲品	煙酒	衣履	住屋、水、 電力、燃氣 及其他燃料	家具、家居 設備及家居 日常維修保養	醫療 衛生	交通	通訊	娛樂 及文化	教育	食肆及 酒店旅舍	雜項物品 及服務
Year/ month	All items	Food and non- alcoholic beverages	Alcoholic beverages and tobacco	Clothing and footwear	Housing, water, electricity, gas and other fuels	Furnishings, household equipment and routine household maintenance	Health	Transport	Communi- cation	Recreation and culture	Education	Restaurants and hotels	Misc. goods and services
權 數	100.00	9.55	0.54	3.23	36.87	3.46	3.02	7.85	3.40	6.84	3.42	17.83	3.99
Weight													
2017	1.5	1.1	0.6	-0.4	1.7	1.3	3.9	2.3	-3.7	-0.6	0.4	2.7	0.7
2018	2.4	4.3	1.3	1.6	2.7	2.5	3.9	1.6	-5.5	4.0	-2.3	2.8	1.6
2019	2.9	9.9	1.2	-1.7	2.9	2.2	3.6	2.1	-7.4	2.9	2.7	2.2	1.4
2020	0.3	7.5	0.6	-5.3	-1.3	1.6	2.4	-0.8	-3.0	-1.2	2.5	0.8	0.8
<u>2019</u>													
1 月 Jan	2.4	4.2	3.1	0.3	2.4	3.6	4.6	2.4	-8.1	3.8	2.5	2.7	0.8
2 月 Feb	2.1	4.9	2.6	-1.4	2.5	1.9	4.4	1.4	-7.9	1.8	2.5	2.0	0.9
3 月 Mar	2.1	4.7	2.5	0.3	2.3	2.3	4.2	2.1	-9.3	1.0	2.5	2.3	1.1
4 月 Apr	2.9	4.6	2.3	-1.0	3.7	2.4	3.8	2.8	-9.6	6.6	2.5	2.2	0.6
5 月 May	2.8	6.5	3.2	-1.1	3.6	2.4	3.9	1.5	-10.0	4.2	2.4	2.1	1.0
6 月 Jun	3.3	12.1	1.8	-3.0	3.4	2.4	3.5	1.7	-10.5	5.0	2.3	2.1	1.4
7 月 Jul	3.3	12.8	2.4	-2.0	3.3	2.1	3.6	1.9	-10.0	3.2	2.5	2.2	1.6
8 月 Aug	3.5	14.2	-0.0*	-0.5	3.2	2.0	3.5	3.0	-10.0	3.0	1.9	2.1	1.9
9 月 Sep	3.2	13.1	-0.9	-1.8	2.6	2.1	3.6	2.1	-3.3	2.3	3.0	2.1	2.4
10 月 Oct	3.1	13.3	-0.6	-3.4	2.5	2.2	3.1	2.2	-2.8	2.2	3.0	2.1	2.4
11 月 Nov	3.0	13.9	-0.1	-3.4	2.4	1.7	2.6	2.2	-3.1	0.6	3.1	2.2	1.4
12 月 Dec	2.9	13.8	-1.3	-3.0	2.4	1.3	2.9	1.6	-3.0	1.1	3.2	2.0	1.1
<u>2020</u>													
1 月 Jan	1.4	17.0	-1.5	-5.5	-3.8	2.1	2.9	1.8	-3.0	8.3	3.2	2.2	1.1
2 月 Feb	2.2	14.6	0.9	-3.0	1.5	1.3	3.1	1.1	-5.6	-4.5	3.1	1.5	1.4
3 月 Mar	2.3	13.0	-0.6	-4.0	1.4	1.4	2.9	1.1	-2.7	-0.6	3.1	1.6	1.5
4 月 Apr	1.9	14.0	0.7	-4.3	0.5	1.4	2.8	0.1	-2.6	-1.2	3.1	1.5	0.9
5 月 May	1.5	11.0	0.0*	-5.4	0.3	1.7	2.4	0.6	-2.0	-1.9	3.1	1.4	1.2
6 月 Jun	0.7	4.9	0.1	-5.2	0.1	1.8	2.7	-0.0*	-2.7	-1.8	3.0	1.4	0.4
7 月 Jul	-2.3	3.9	0.3	-4.6	-5.6	2.6	2.3	-3.7	-3.2	-2.0	2.9	-1.1	0.3
8 月 Aug	-0.4	3.5	1.4	-7.5	-0.6	2.4	2.3	-2.5	-3.1	-2.0	2.9	-1.3	0.5
9 月 Sep	-2.2	3.1	1.8	-6.9	-6.3	2.4	2.0	-2.2	-1.9	-1.9	1.4	0.6	0.5
10 月 Oct	-0.2	3.2	0.5	-5.5	-0.9	0.9	1.9	-1.8	-1.9	-2.0	1.4	0.9	0.2
11 月 Nov	-0.2	2.8	1.6	-5.4	-0.9	0.9	2.1	-1.9	-3.4	-1.8	1.4	1.0	0.8
12 月 Dec	-0.7	2.2	1.7	-5.9	-1.6	1.0	1.8	-2.2	-3.5	-2.4	1.5	0.0*	1.2
<u>2021</u>													
1 月 Jan	1.9	-0.3	2.5	-2.5	6.9	-1.0	1.3	-3.1	-3.3	-1.2	1.5	-0.8	1.0

* 少於 0.05%

Less than 0.05%

甲類消費物價指數中各「按目的劃分的個人消費分類」類別指數
按年變動率的時間數列

附錄 3.2
Appendix 3.2

Time series of year-on-year rates of change in the CPI(A)
at COICOP division level

	(%)												
年／月	總指數	食品及 不含酒精 飲品	煙酒	衣履	住屋、水、 電力、燃氣 及其他燃料	家具、家居 設備及家居 日常維修保養	醫療 衛生	交通	通訊	娛樂 及文化	教育	食肆及 酒店旅舍	雜項物品 及服務
Year/ month	All items	Food and non- alcoholic beverages	Alcoholic beverages and tobacco	Clothing and footwear	Housing, water, electricity, gas and other fuels	Furnishings, household equipment and routine household maintenance	Health	Transport	Communi- cation	Recreation and culture	Education	Restaurants and hotels	Misc. goods and services
權 數	100.00	13.38	0.75	2.58	37.56	2.01	2.26	6.70	4.01	4.22	2.68	21.04	2.81
Weight													
2017	1.5	0.7	1.1	-0.6	1.9	0.8	3.9	1.4	-2.8	-0.2	-0.3	2.8	0.9
2018	2.7	4.1	1.5	1.7	3.3	2.2	4.3	1.3	-4.9	4.3	-2.5	3.0	1.9
2019	3.3	11.0	1.5	-1.6	3.0	1.8	3.4	2.0	-7.2	3.0	2.4	2.2	1.2
2020	-0.5	8.3	0.6	-4.8	-4.4	1.0	2.7	-2.0	-2.7	-2.0	1.6	1.1	0.9
<u>2019</u>													
1 月 Jan	2.8	4.2	3.2	0.1	3.2	3.0	4.3	2.1	-7.4	4.4	2.8	2.8	1.1
2 月 Feb	2.6	5.0	2.7	-1.5	3.2	2.1	4.1	1.6	-7.3	3.8	2.9	2.1	0.9
3 月 Mar	2.4	4.8	2.9	0.8	3.0	2.0	4.1	2.0	-9.0	1.4	2.9	2.3	1.1
4 月 Apr	3.0	4.7	2.6	-0.9	4.1	2.2	3.6	2.4	-9.4	5.9	2.9	2.2	0.6
5 月 May	3.1	7.0	3.0	-0.6	4.0	2.1	3.6	1.0	-9.8	4.5	2.8	2.2	0.8
6 月 Jun	3.9	13.6	2.2	-2.8	3.8	2.0	3.4	1.9	-10.5	5.0	2.7	2.1	1.1
7 月 Jul	3.9	14.4	2.4	-1.8	3.7	1.6	3.4	2.0	-10.2	2.8	2.8	2.2	1.2
8 月 Aug	4.1	16.0	0.2	-0.3	3.6	1.4	3.4	2.5	-10.3	2.3	2.3	2.1	1.5
9 月 Sep	3.5	14.8	-0.5	-2.0	1.9	1.4	3.4	2.1	-2.9	1.7	1.8	2.1	2.0
10 月 Oct	3.5	15.1	-0.2	-3.9	1.8	1.6	2.8	2.0	-2.5	2.6	1.8	2.2	2.0
11 月 Nov	3.5	16.1	0.2	-3.4	1.7	1.1	2.4	2.5	-3.1	1.0	1.8	2.2	1.1
12 月 Dec	3.4	15.8	-0.8	-3.2	1.6	0.7	2.7	1.6	-2.8	1.2	1.9	2.1	1.1
<u>2020</u>													
1 月 Jan	-2.0	19.6	-0.9	-5.7	-14.2	1.2	3.1	1.1	-2.7	6.9	1.9	2.2	1.1
2 月 Feb	2.7	16.7	0.8	-3.1	0.4	1.0	3.3	0.4	-5.7	-5.0	1.8	1.7	1.4
3 月 Mar	2.5	14.5	-0.4	-3.6	0.3	0.9	3.1	0.6	-2.4	-1.8	1.8	1.7	1.6
4 月 Apr	2.3	15.8	0.6	-3.2	-0.5	0.9	2.9	0.2	-2.5	-2.2	1.9	1.7	0.7
5 月 May	1.7	12.3	0.7	-5.5	-0.8	1.1	2.6	1.3	-1.7	-2.9	1.9	1.6	1.2
6 月 Jun	0.6	5.1	0.3	-4.8	-0.9	1.3	2.8	0.0 *	-2.4	-2.7	1.8	1.6	0.4
7 月 Jul	-6.0	3.9	0.6	-4.0	-15.8	1.8	2.5	-5.2	-2.7	-2.0	1.7	-0.5	0.4
8 月 Aug	-0.6	3.5	1.1	-7.2	-1.5	1.4	2.4	-4.6	-2.6	-2.2	1.7	-0.7	0.7
9 月 Sep	-5.9	3.1	1.6	-6.4	-16.3	1.4	2.3	-4.5	-1.5	-2.4	1.2	1.1	0.6
10 月 Oct	-0.2	3.2	0.6	-4.6	-1.3	0.2	2.2	-4.2	-1.7	-3.0	1.2	1.2	0.5
11 月 Nov	-0.0 *	2.7	1.3	-4.7	-0.8	0.2	2.5	-4.3	-3.2	-2.9	1.2	1.4	1.0
12 月 Dec	-0.7	2.2	1.5	-5.2	-1.7	0.5	2.2	-4.5	-3.4	-3.2	1.3	0.5	1.2
<u>2021</u>													
1 月 Jan	6.3	-0.7	2.1	-2.0	20.3	-0.6	1.4	-5.0	-3.4	-1.3	1.3	-0.3	1.1

* 少於 0.05%

Less than 0.05%

乙類消費物價指數中各「按目的劃分的個人消費分類」類別指數
按年變動率的時間數列

附錄 3.3
Appendix 3.3

Time series of year-on-year rates of change in the CPI(B)
at COICOP division level

	(%)												
年／月	總指數	食品及 不含酒精 飲品	煙酒	衣履	住屋、水、 電力、燃氣 及其他燃料	家具、家居 設備及家居 日常維修保養	醫療 衛生	交通	通訊	娛樂 及文化	教育	食肆及 酒店旅舍	雜項物品 及服務
Year/ month	All items	Food and non- alcoholic beverages	Alcoholic beverages and tobacco	Clothing and footwear	Housing, water, electricity, gas and other fuels	Furnishings, household equipment and routine household maintenance	Health	Transport	Communi- cation	Recreation and culture	Education	Restaurants and hotels	Misc. goods and services
權 數	100.00	8.38	0.57	3.28	37.53	3.54	3.14	7.48	3.44	7.11	3.61	17.92	4.00
Weight													
2017	1.4	1.0	0.2	-0.4	1.7	1.2	3.4	2.5	-4.0	-0.9	0.2	2.7	0.5
2018	2.3	4.1	1.1	1.7	2.6	2.5	3.7	1.5	-5.8	4.0	-2.5	2.9	1.3
2019	2.7	9.6	1.0	-1.6	2.8	2.2	3.6	2.0	-7.5	2.6	2.6	2.2	1.4
2020	0.7	7.5	0.6	-5.0	-0.1	1.6	2.5	-1.0	-3.0	-1.3	2.5	0.8	1.0
<u>2019</u>													
1 月 Jan	2.3	4.3	2.8	0.3	2.2	3.6	4.5	2.4	-8.4	3.7	2.5	2.7	0.9
2 月 Feb	1.9	5.0	2.5	-1.2	2.2	1.9	4.4	1.2	-8.2	1.3	2.6	1.9	0.8
3 月 Mar	1.9	4.8	2.0	0.4	2.0	2.3	4.2	2.0	-9.4	0.6	2.6	2.3	1.0
4 月 Apr	2.8	4.5	2.0	-1.1	3.6	2.4	3.8	2.7	-9.8	6.1	2.6	2.2	0.4
5 月 May	2.6	6.2	3.2	-0.9	3.4	2.4	3.8	1.4	-10.1	3.6	2.5	2.2	0.8
6 月 Jun	3.0	11.8	1.5	-3.0	3.3	2.4	3.5	1.6	-10.5	4.6	2.4	2.1	1.2
7 月 Jul	3.1	12.3	2.4	-1.6	3.2	2.1	3.7	1.8	-9.9	3.1	2.5	2.2	1.7
8 月 Aug	3.2	13.7	-0.3	-0.1	3.1	2.0	3.6	3.1	-10.0	3.0	2.0	2.1	2.0
9 月 Sep	3.1	12.7	-1.3	-1.9	2.9	2.1	3.5	2.1	-3.4	2.2	3.0	2.1	2.6
10 月 Oct	3.1	13.0	-1.0	-3.4	2.7	2.2	3.1	2.1	-2.9	2.2	3.0	2.1	2.7
11 月 Nov	2.9	13.5	-0.4	-3.1	2.6	1.6	2.6	1.9	-3.1	0.6	3.1	2.1	1.7
12 月 Dec	2.9	13.5	-1.6	-2.7	2.6	1.4	2.8	1.4	-3.1	1.1	3.2	1.9	1.3
<u>2020</u>													
1 月 Jan	2.8	16.5	-1.9	-5.5	0.6	2.0	3.0	1.7	-3.2	8.1	3.2	2.2	1.2
2 月 Feb	2.1	14.4	1.0	-3.1	1.9	1.3	3.1	0.9	-5.4	-4.8	3.1	1.5	1.4
3 月 Mar	2.3	12.7	-0.8	-3.4	1.8	1.5	3.0	1.0	-2.7	-0.5	3.1	1.6	1.6
4 月 Apr	1.9	13.9	0.9	-3.2	0.9	1.5	2.8	-0.0 *	-2.7	-1.2	3.1	1.5	1.0
5 月 May	1.5	11.0	-0.6	-5.3	0.6	1.7	2.4	0.5	-2.1	-2.1	3.1	1.4	1.4
6 月 Jun	0.8	5.1	0.2	-4.8	0.4	1.8	2.8	-0.1	-2.8	-1.8	3.0	1.3	0.7
7 月 Jul	-0.7	4.1	0.2	-4.6	-1.3	2.5	2.3	-4.0	-3.3	-2.1	2.9	-1.2	0.5
8 月 Aug	-0.4	3.7	1.8	-7.7	-0.4	2.4	2.3	-2.8	-3.2	-2.4	2.9	-1.5	0.8
9 月 Sep	-0.7	3.4	1.9	-6.8	-2.1	2.4	2.1	-2.5	-2.0	-1.8	1.5	0.5	0.6
10 月 Oct	-0.2	3.3	0.5	-5.0	-0.9	0.9	1.9	-2.0	-1.9	-2.3	1.4	0.9	0.3
11 月 Nov	-0.3	2.8	1.8	-5.4	-1.1	0.8	2.1	-2.2	-3.4	-2.1	1.4	1.0	0.8
12 月 Dec	-0.9	2.1	2.0	-6.0	-1.8	1.0	1.8	-2.5	-3.5	-2.9	1.5	0.0 *	1.3
<u>2021</u>													
1 月 Jan	0.1	-0.3	2.8	-2.4	1.8	-0.9	1.3	-3.5	-3.3	-1.4	1.5	-0.9	1.0

* 少於 0.05%

Less than 0.05%

丙類消費物價指數中各「按目的劃分的個人消費分類」類別指數
按年變動率的時間數列

附錄 3.4
Appendix 3.4

Time series of year-on-year rates of change in the CPI(C)
at COICOP division level

年／月	總指數	食品及 不含酒精 飲品	煙酒	衣履	住屋、水、 電力、燃氣 及其他燃料	家具、家居 設備及家居 日常維修保養	醫療 衛生	交通	通訊	娛樂 及文化	教育	食肆及 酒店旅舍	雜項物品 及服務
Year/ month	All items	Food and non- alcoholic beverages	Alcoholic beverages and tobacco	Clothing and footwear	Housing, water, electricity, gas and other fuels	Furnishings, household equipment and routine household maintenance	Health	Transport	Communi- cation	Recreation and culture	Education	Restaurants and hotels	Misc. goods and services
權 數	100.00	6.87	0.26	3.90	35.23	4.93	3.72	9.59	2.67	9.34	4.02	14.18	5.29
Weight													
2017	1.5	2.0	0.1	-0.2	1.7	1.5	4.3	3.0	-4.6	-0.6	1.1	2.6	0.8
2018	2.2	5.1	1.8	1.6	2.0	2.6	3.9	1.9	-6.1	4.0	-1.9	2.7	1.4
2019	2.6	7.9	1.0	-1.9	2.8	2.4	3.7	2.3	-7.6	3.0	2.8	2.2	1.4
2020	0.8	6.1	0.4	-5.8	0.7	1.9	2.2	0.3	-3.3	-0.6	3.1	0.4	0.7
<u>2019</u>													
1 月 Jan	2.3	4.1	4.0	0.3	1.9	4.0	4.7	2.5	-8.7	3.7	2.2	2.7	0.6
2 月 Feb	1.8	4.7	3.3	-1.7	2.0	1.8	4.6	1.5	-8.5	1.2	2.3	2.0	0.8
3 月 Mar	1.9	4.3	2.6	-0.1	1.9	2.5	4.2	2.3	-9.6	1.2	2.3	2.3	1.1
4 月 Apr	3.0	4.4	2.4	-1.0	3.4	2.6	3.9	3.2	-9.9	7.4	2.3	2.2	0.7
5 月 May	2.7	5.8	3.8	-1.8	3.3	2.5	4.0	2.1	-10.0	4.7	2.2	2.0	1.2
6 月 Jun	2.9	9.5	1.3	-3.1	3.2	2.5	3.5	1.7	-10.4	5.5	2.1	2.0	1.7
7 月 Jul	2.8	10.1	2.2	-2.5	3.2	2.3	3.6	2.0	-9.7	3.6	2.2	2.1	1.7
8 月 Aug	3.0	11.3	-0.1	-1.2	3.1	2.3	3.6	3.3	-9.7	3.4	1.6	2.2	2.0
9 月 Sep	3.0	10.3	-2.0	-1.5	3.1	2.4	3.7	2.2	-3.7	2.7	3.9	2.1	2.4
10 月 Oct	2.9	10.3	-1.1	-3.1	2.9	2.6	3.3	2.4	-3.1	2.1	3.9	2.1	2.4
11 月 Nov	2.5	9.9	-0.4	-3.8	2.8	1.9	2.7	2.1	-3.2	0.4	4.0	2.2	1.4
12 月 Dec	2.5	10.3	-2.8	-3.2	2.9	1.5	3.1	1.9	-3.3	1.0	4.1	1.9	1.0
<u>2020</u>													
1 月 Jan	3.4	12.8	-2.9	-5.2	2.5	2.5	2.7	2.5	-3.4	9.2	4.1	2.1	1.0
2 月 Feb	1.8	10.8	1.7	-2.9	2.2	1.4	2.9	1.7	-5.6	-4.0	4.0	1.2	1.4
3 月 Mar	2.1	10.2	-1.3	-4.8	2.2	1.6	2.8	1.5	-2.9	-0.0 *	4.0	1.4	1.4
4 月 Apr	1.5	10.7	0.1	-6.3	1.2	1.5	2.7	0.1	-2.9	-0.8	4.0	1.3	1.0
5 月 May	1.2	8.3	-0.7	-5.3	1.0	1.8	2.2	0.2	-2.4	-1.3	4.1	1.1	1.1
6 月 Jun	0.7	4.3	-1.1	-6.1	0.8	2.0	2.4	0.1	-3.3	-1.2	3.9	1.0	0.1
7 月 Jul	-0.1	3.4	-0.3	-5.1	0.4	2.9	2.0	-2.3	-3.8	-1.9	3.8	-1.8	0.1
8 月 Aug	-0.1	3.4	2.1	-7.4	0.1	2.8	2.1	-0.5	-3.7	-1.5	3.8	-2.0	0.1
9 月 Sep	-0.0 *	2.8	2.6	-7.4	-0.2	2.8	1.8	-0.2	-2.4	-1.6	1.5	-0.0 *	0.2
10 月 Oct	-0.1	2.9	-0.5	-6.5	-0.4	1.2	1.7	0.3	-2.2	-1.3	1.5	0.3	-0.1
11 月 Nov	-0.1	3.0	2.2	-5.8	-0.7	1.2	1.9	0.1	-3.6	-1.0	1.5	0.4	0.7
12 月 Dec	-0.5	2.4	2.2	-6.2	-1.1	1.2	1.7	-0.2	-3.5	-1.4	1.6	-0.6	1.1
<u>2021</u>													
1 月 Jan	-0.3	0.5	3.9	-3.1	0.2	-1.3	1.4	-1.4	-3.2	-0.9	1.6	-1.4	1.0

* 少於 0.05%
Less than 0.05%

獲取政府統計處刊物的方法 Means of Obtaining Publications of the Census and Statistics Department

網站

用戶可以在政府統計處網站 (www.censtatd.gov.hk/hkstat/quicklink/index_tc.jsp) 下載統計刊物。

Website

Users may download statistical publications from the Census and Statistics Department (C&SD) website (www.censtatd.gov.hk/hkstat/quicklink/index.jsp).

政府統計處刊物出版組

政府統計處備有其少數過往期號刊物的印刷版，市民可親臨政府統計處刊物出版組購買。

政府統計處刊物出版組亦設有閱讀區，陳列政府統計處各類刊物的最新期號，供讀者查閱。市民亦可於該閱讀區瀏覽政府統計處網站。

Publications Unit of C&SD

A few past issues of C&SD publications are available in print version for purchase at the Publications Unit of C&SD.

The Publications Unit also provides a reading area where users may browse through the latest issue of various C&SD publications on display or through the C&SD website.

刊物出版組的地址是：

香港灣仔港灣道 12 號

灣仔政府大樓 19 樓

電話：(852) 2582 3025

圖文傳真：(852) 2827 1708

電郵：gen-enquiry@censtatd.gov.hk

The address of the Publications Unit is：

19/F, Wanchai Tower,

12 Harbour Road, Wan Chai, Hong Kong.

Tel. : (852) 2582 3025

Fax : (852) 2827 1708

E-mail : gen-enquiry@censtatd.gov.hk

「按需求印製」的服務

用戶除可於政府統計處網站下載本處刊物外，亦可選用本處提供的「按需求印製」服務。該服務為用戶印製電腦列印本，並酌收費用。用戶如需要這項服務，可透過有關刊物首頁上的聯絡方法與政府統計處聯絡。

Print-on-demand service

While all C&SD publications can be downloaded at the C&SD website, C&SD provides a print-on-demand service, under which a computer print-out copy of a particular publication will be produced at a charge. Users may approach C&SD through the contact information on the title page of the relevant publications for such service.