

這份刊物的 **PDF** 版本的文字是從印刷版掃描而成，再利用光學字符識別軟件轉換成電子格式。由於原印刷版本已印製並保存多年，光學字符識別技術未必能準確地識別某些文字或數字。因此，搜索或複製此 **PDF** 檔案內的文字時應加以注意。

The text of this PDF publication was scanned from its printed version and then converted to electronic text using Optical Character Recognition (OCR) software. Because of the age and condition of the original printed copy, the OCR may not recognise certain characters or figures accurately. Caution should therefore be taken when searching or copying text from this PDF publication.

綜合住戶統計調查 按季統計報告

Quarterly Report on General Household Survey

二零零零年四月至六月
April to June 2000



中華人民共和國
香港特別行政區 政府統計處
Census and Statistics Department
Hong Kong Special Administrative Region
People's Republic of China

**綜合住戶統計調查
按季統計報告**

**Quarterly Report
on
General Household Survey**

**二零零零年四月至六月
April to June 2000**

有關本刊物的查詢，請聯絡：

政府統計處 綜合住戶統計調查組（二）

地址：中國香港北角英皇道二百五十號北角城中心五樓

電話：(852) 2887 5508 圖文傳真：(852) 2508 1501

電子郵件：genenq@censtatd.gcn.gov.hk

Enquiries about this publication can be directed to :

General Household Survey Section (2)

Census and Statistics Department

Address: 5/F, Fortress Tower, 250 King's Road, North Point, Hong Kong, China.

Tel. No.: (852) 2887 5508 Fax. No.: (852) 2508 1501

E-mail : genenq@censtatd.gcn.gov.hk

政府統計處網站 Website of the Census and Statistics Department
<http://www.info.gov.hk/censtatd/>

第一部 統計調查結果

1. 引言	
2. 由於修訂編製人口估計方法而引致的 勞動人口統計數字修訂	
3. 統計數字摘要	
4. 勞動人口架構	
5. 統計調查主要結果	
6. 勞動人口參與率	
7. 失業人口的特徵	
8. 就業人口的特徵	
9. 就業不足人口的特徵	
10. 家庭住戶的特徵	
11. 統計表	
表 1 按性別及年齡劃分的勞動人口	
表 2 按婚姻狀況及年齡劃分的女性 勞動人口	
表 3 失業人數	
(A) 按性別及年齡劃分	
(B) 按性別及教育程度劃分	
(C) 按性別及持續失業期間劃分	
表 4 曾工作的失業人數	
(A) 按以前從事的行業 (詳細組別)劃分	
(B) 按性別及以前從事的行業劃分	
(C) 按以前從事的行業及年齡劃分	
(D) 按性別及以前從事的職業劃分	
(E) 按以前從事的職業及年齡劃分	
(F) 按性別及離職方式劃分	
(G) 按以前從事的行業及 離職方式劃分	
表 5 按以前從事的行業劃分的持續 失業期間中位數	

PART I SURVEY RESULTS

Introduction	1
Revision of Labour Force Statistics Consequential to Revision to the Method of Compiling Population Estimates	2
Summary Statistics	3
Labour Force Framework	4
Main Survey Findings	7
Labour Force Participation Rate	8
Characteristics of the Unemployed	9
Characteristics of the Employed	13
Characteristics of the Underemployed	16
Characteristics of the Domestic Households	19
Tables	
Table 1 Labour force by sex and age	20
Table 2 Female labour force by marital status and age	21
Table 3 Unemployed persons	
(A) by sex and age	22
(B) by sex and educational attainment	23
(C) by sex and duration of unemployment	25
Table 4 Unemployed persons with a previous job	
(A) by previous industry (detailed group)	27
(B) by sex and previous industry	29
(C) by previous industry and age	32
(D) by sex and previous occupation	33
(E) by previous occupation and age	36
(F) by sex and mode of leaving last job	37
(G) by previous industry and mode of leaving last job	39
Table 5 Median duration of unemployment by previous industry	42

		頁數 Page
表 6 求職人數	Table 6 Job-seekers	
(A) 按尋找工作的主要方法劃分	(A) by main action taken to seek work	43
(B) 按期望從事的行業劃分	(B) by desired industry of employment	44
(C) 按期望從事的職業劃分	(C) by desired occupation of employment	45
表 7 就業人數	Table 7 Employed persons	
(A) 按性別及年齡劃分	(A) by sex and age	46
(B) 按經濟活動身分劃分	(B) by activity status	47
(C) 按性別及教育程度劃分	(C) by sex and educational attainment	47
(D) 按行業(詳細組別)劃分	(D) by industry (detailed group)	49
(E) 按性別及行業劃分	(E) by sex and industry	51
(F) 按行業及年齡劃分	(F) by industry and age	54
(G) 按性別及職業劃分	(G) by sex and occupation	55
(H) 按職業及年齡劃分	(H) by occupation and age	58
(I) 按性別及工作時數劃分	(I) by sex and hours of work	59
(J) 按性別及每月就業收入劃分	(J) by sex and monthly employment earnings	62
表 8 按性別及主業所屬行業劃分的就業人士工作時數中位數	Table 8 Median hours of work of employed persons by sex and industry of main employment	65
表 9 每月就業收入中位數	Table 9 Median monthly employment earnings	
(A) 按主業所屬行業劃分	(A) by industry of main employment	68
(B) 按主業所屬職業劃分	(B) by occupation of main employment	69
表 10 按在統計前七天內工作少於三十五小時的原因劃分的工作少於三十五小時的就業人數	Table 10 Employed persons who worked less than 35 hours by reason for working less than 35 hours during the seven days before enumeration	70

	頁數 Page
表 11 就業不足人數	Table 11 Underemployed persons
(A) 按性別及年齡劃分	(A) by sex and age 71
(B) 按性別及教育程度劃分	(B) by sex and educational attainment 72
(C) 按行業(詳細組別)劃分	(C) by industry (detailed group) 74
(D) 按性別及行業劃分	(D) by sex and industry 76
(E) 按行業及年齡劃分	(E) by industry and age 79
(F) 按性別及職業劃分	(F) by sex and occupation 80
(G) 按職業及年齡劃分	(G) by occupation and age 83
(H) 按工作時數劃分	(H) by hours of work 84
(I) 按每月就業收入劃分	(I) by monthly employment earnings 84
表 12 家庭住戶數目	Table 12 Domestic households
(A) 按住戶人數劃分	(A) by household size 85
(B) 按房屋類型劃分	(B) by type of housing 86
(C) 按居處租住權劃分	(C) by tenure of accommodation 87
(D) 按住戶每月入息劃分	(D) by monthly household income 88
第二部 統計調查方法	PART II SURVEY METHODOLOGY
1. 統計調查的涵蓋範圍及樣本設計	Survey Coverage and Sample Design 89
2. 統計調查問卷	Survey Questionnaire 90
3. 搜集資料方法	Data Collection Method 92
4. 訪問結果	Enumeration Experience 93
5. 估值的可靠性	Reliability of the Estimates 93
第三部 詞彙釋義	PART III DEFINITION OF TERMS 95
附錄	APPENDIX 103
訂閱表格	SUBSCRIPTION FORM 105

第一部 統計調查結果

PART I SURVEY RESULTS

1. 引言

1.1 本報告載列政府統計處於二零零零年第二季所進行的綜合住戶統計調查的結果。

1.2 綜合住戶統計調查是一項抽樣統計調查，自一九八一年八月開始持續進行，旨在搜集有關勞動人口、失業和就業不足的資料。此外，亦有搜集有關人口和其社會經濟特徵的資料。

1.3 有關勞動力、失業和就業不足的統計數字，均是按照國際勞工組織建議的概念架構編製。該組織所訂定有關概念和定義的建議，都是經過不少經濟、社會及統計學家和統計工作者作出研究和深入討論而得出的結果，自有其一定的合理性。有一點要留意，只有採用國際認同的定義編製的統計數字，才可作國際間的比較。

1.4 本報告**第一部**載列統計調查的結果，**第二部**概述統計調查的方法，**第三部**提供統計調查所採用的詞彙釋義。

1. Introduction

1.1 This report presents the results of the General Household Survey conducted by the Census and Statistics Department during the second quarter (Q2) of 2000.

1.2 The General Household Survey is a sample survey which has been conducted on a continuous basis since August 1981. Its main objective is to collect information on the labour force, unemployment and underemployment. In addition, information on the demographic and socio-economic characteristics of the population is also collected.

1.3 Statistics on the labour force, unemployment and underemployment are compiled in accordance with the conceptual framework recommended by the International Labour Organization (ILO). The recommendations regarding concepts and definitions have been based on research and in-depth discussions among many economists, sociologists, statisticians and statistical practitioners concerned, and are highly rational. It should be noted that only statistics based on internationally accepted definition are internationally comparable.

1.4 **Part I** of this report gives the survey findings. **Part II** outlines the survey methodology. **Part III** provides the definition of terms adopted for the survey.

註釋： (1) 為求簡便，本報告中：

「第一季」指 一月至三月
「第二季」指 四月至六月
「第三季」指 七月至九月
「第四季」指 十月至十二月

(2) 由於進位原因，統計表內個別項目的數字加起來可能與總數略有出入。

(3) 統計表內離中系數超過 20% 的估值會註上星號 (*)，顯示該估值須謹慎闡釋。有關離中系數的技術性詳情，請參閱在第九十三頁的第二部第五節。

Notes: (1) For simplicity, throughout the report:

"Q1" stands for January to March,
"Q2" for April to June,
"Q3" for July to September, and
"Q4" for October to December.

(2) Owing to rounding, there may be a slight discrepancy between the sum of individual items and the total as shown in the tables.

(3) In the tables, estimates with coefficient of variation (CV) greater than 20% are marked with an asterisk (*) and should be interpreted with particular caution. For technical details regarding the CV, please see Section 5 of Part II on page 93.

2. 由於修訂編製人口估計方法而引致的 勞動人口統計數字修訂

2.1 由於人口數字改為以「居住人口」方法計算(已於二零零零年八月十一日公布),以「居住人口」為基礎的有關勞動人口及家庭住戶統計數字自今期開始列載於本系列的統計報告內。這些統計數字與過往的統計報告內以「廣義時點」人口為基礎的勞動人口及家庭住戶統計數字,不能作嚴格比較。

2.2 由於修訂的人口數字追溯至一九九六年,自一九九六年第二季開始的有關勞動人口及家庭住戶統計數字,已作出相應調整。附錄內的統計表列載一九九六年第二季至二零零零年第二季根據「居住人口」方法而編製的勞動人口主要統計數字,以供參考。

2.3 就勞動人口統計數字方面,採用新的編製人口數字方法令勞動人口數目、就業人數、失業人數及就業不足人數等,有輕微的調低,但對失業率及就業不足率數字而言,一般並無影響,這是因為這些比率是按有關人數的比例計算,而這些人數均有十分相近幅度的調低。

2.4 有一點要留意,根據「居住人口」方法計算,某一統計時點的人口數字會在該統計時點後約兩個月公布臨時數字,並在其後的六個月後作出修訂。因此,在這個報告內列載以「居港人口」為基礎的二零零零年第一季及第二季勞動人口及家庭住戶統計數字,將會於二零零一年八月作出修訂。

2.5 待某年的人口估計均予修訂後,該年內各季度有關勞動人口的主要統計數字亦會予以修訂,以附錄形式列載於隨後年度出版的第二季統計報告內(例如二零零零年四個季度的修訂勞動人口主要統計數字,將會列載於二零零一年第二季的統計報告內)。

2. Revision of Labour Force Statistics Consequential to Revision to the Method of Compiling Population Estimates

2.1 Consequential to the change-over to the 'resident population' approach for compiling population figures, as was announced on 11 August 2000, statistics pertaining to the labour force and domestic households based on the 'resident population' approach are presented in this series of the report as from this issue. These statistics are not strictly comparable with those published in the past issues of the report which pertain to the labour force and domestic households based on the 'extended de facto' approach.

2.2 As the revised population figures are backdated to 1996, labour force and domestic household statistics from the second quarter of 1996 onwards have been revised accordingly. A table showing the key labour force statistics using the 'resident population' approach from Q2 1996 to Q2 2000 is given at the Appendix for reference.

2.3 In regard to the labour force statistics, while the size of the labour force and the numbers of employed, unemployed and underemployed persons are slightly adjusted downwards, the effect of the revision on the unemployment and underemployment rates is generally nil. This is because the rates are computed as ratios of the levels of the respective attributes and the magnitudes of their downward adjustments are very similar with each other.

2.4 It should be noted that under the 'resident population' approach, the preliminary population figures for a reference time-point would be released about two months after the reference time-point. The population figures would be revised a further six months later. Thus, the labour force and domestic household statistics pertaining to the Hong Kong Resident Population for Q1 and Q2 2000 presented in this report would be subject to revision in August 2001.

2.5 Upon the availability of the revised population estimates for a reference year, the key labour force statistics for each quarter of the reference year would be revised and published, in the form of an appendix, in the Q2 issue of this series of report in the following year (e.g. the revised key labour force statistics for the four quarters of 2000 would be published in the Q2 2001 issue of the report).

3. 統計數字摘要 Summary Statistics

	1999 第二季 Q2	2000 第一季 Q1	2000 第二季 Q2
勞動人口 The Labour Force			
勞動人口 ('000) Labour force ('000)	3 351.2	3 353.4	3 376.8
男 ('000) Male ('000)	1 969.2	1 948.9	1 958.6
女 ('000) Female ('000)	1 381.9	1 404.6	1 418.2
勞動人口參與率 (%) Labour force participation rate (%)	61.2	60.5	60.7
男 (%) Male (%)	74.1	72.9	73.2
女 (%) Female (%)	49.0	48.9	49.1
失業 Unemployment			
失業人數 ('000) Unemployed persons ('000)	204.7	184.6	170.1
失業率 (%) Unemployment rate (%)			
- 未經調整 Unadjusted	6.1	5.5	5.0
- 按首次求職人士佔勞動人口 比例的季節性差異作出調整 Adjusted for seasonal variations in the proportion of first-time job-seekers in the labour force	6.1	5.6	5.0
就業 Employment			
就業人數 ('000) Employed persons ('000)	3 146.5	3 168.8	3 206.8
統計前七天內工作時數中位數 Median hours of work during the seven days before enumeration	45	46	48
每月就業收入中位數 (港元) Median monthly employment earnings (HK\$)	10,000	10,000 ⁽¹⁾	10,000
就業不足 Underemployment			
就業不足人數 ('000) Underemployed persons ('000)	95.9	95.5	106.6
就業不足率 (%) Underemployment rate (%)	2.9	2.8	3.2
家庭住戶 Domestic Households			
家庭住戶數目 ('000) Number of domestic households ('000)	2 052.7	2 071.0	2 082.6
家庭住戶平均人數 Average domestic household size	3.3	3.3	3.3
家庭住戶每月入息中位數 (港元) Median monthly domestic household income (HK\$)	17,300	18,600	17,500

註釋： (1) 收入不包括農曆年花紅／雙糧。

Note： (1) Earnings exclude Chinese New Year bonus/double pay.

4. 勞動人口架構

4.1 根據國際勞工組織建議的概念架構，人口中的個別人士可按其經濟活動身分劃分為從事經濟活動人口及非從事經濟活動人口兩大類。

4.2 從事經濟活動人口，亦稱勞動人口，可分為就業人口及失業人口。

4.3 就業人口包括在統計前七天內有做工賺取薪酬或利潤或有一份正式工作的十五歲及以上人士。

4.4 在就業人口內，部分為就業不足人士，可區分作進一步分析。

4.5 就業不足人口包括在統計前七天內在非自願情況下工作少於三十五小時，而在統計前三十天內有找尋更多工作，或即使沒有找尋工作，但在統計前七天內可擔任更多工作的人士。

4.6 失業人口包括所有符合下列條件的十五歲及以上人士：

- a) 在統計前七天內並無職位，且並無為賺取薪酬或利潤而工作；及
- b) 在統計前七天內隨時可工作；及
- c) 在統計前三十天內有找尋工作。

另外，一名十五歲或以上的人士，如果他/她符合上述(a)和(b)的條件，但由於相信沒有工作可做而在統計前三十天內沒有找尋工作，亦會被界定為失業，即所謂「因灰心而不求職的人士」。

4.7 在失業人口內，部分為求職人士，可區分作進一步分析。

4.8 有關「從事經濟活動人口」、「非從事經濟活動人口」、「失業人口」、「就業人口」和「就業不足人口」的概念和定義的詳細資料，請參閱第三部。

4. Labour Force Framework

4.1 In accordance with the conceptual framework recommended by the ILO, individuals in the population can be divided into two main groups according to their economic activity status, viz. the economically active population and the economically inactive population.

4.2 The economically active population, also known as the labour force, comprises the employed population and the unemployed population.

4.3 The employed population consists of those persons aged 15 and over who have been at work for pay or profit during the seven days before enumeration or who have had formal job attachment.

4.4 Within the employed population, a group of underemployed persons can be differentiated for further analysis.

4.5 The underemployed population comprises those employed persons who have involuntarily worked less than 35 hours during the seven days before enumeration and have sought additional work during the thirty days before enumeration, or have not sought but have been available for additional work during the seven days before enumeration.

4.6 The unemployed population comprises all those persons aged 15 and over who fulfil the following conditions:

- a) have not had a job and have not performed any work for pay or profit during the seven days before enumeration; and
- b) have been available for work during the seven days before enumeration; and
- c) have sought work during the thirty days before enumeration.

Besides, if a person aged 15 or over fulfils the conditions (a) and (b) above but has not sought work during the thirty days before enumeration because he/she believed that work was not available, he/she is still classified as unemployed, being regarded as a so-called 'discouraged worker'.

4.7 Within the unemployed population, a group of job-seekers can be differentiated for further analysis.

4.8 For details on the concepts and definitions of 'economically active population', 'economically inactive population', 'unemployed population', 'employed population', and 'underemployed population', please see Part III.

4.9 根據綜合住戶統計調查獲取的數據編製所得的二零零零年第二季勞動人口的分項數字，以圖解方式顯示如下：

4.9 The breakdown of labour force in Q2 2000, which is compiled based on the data obtained from the General Household Survey, is presented schematically as follows:

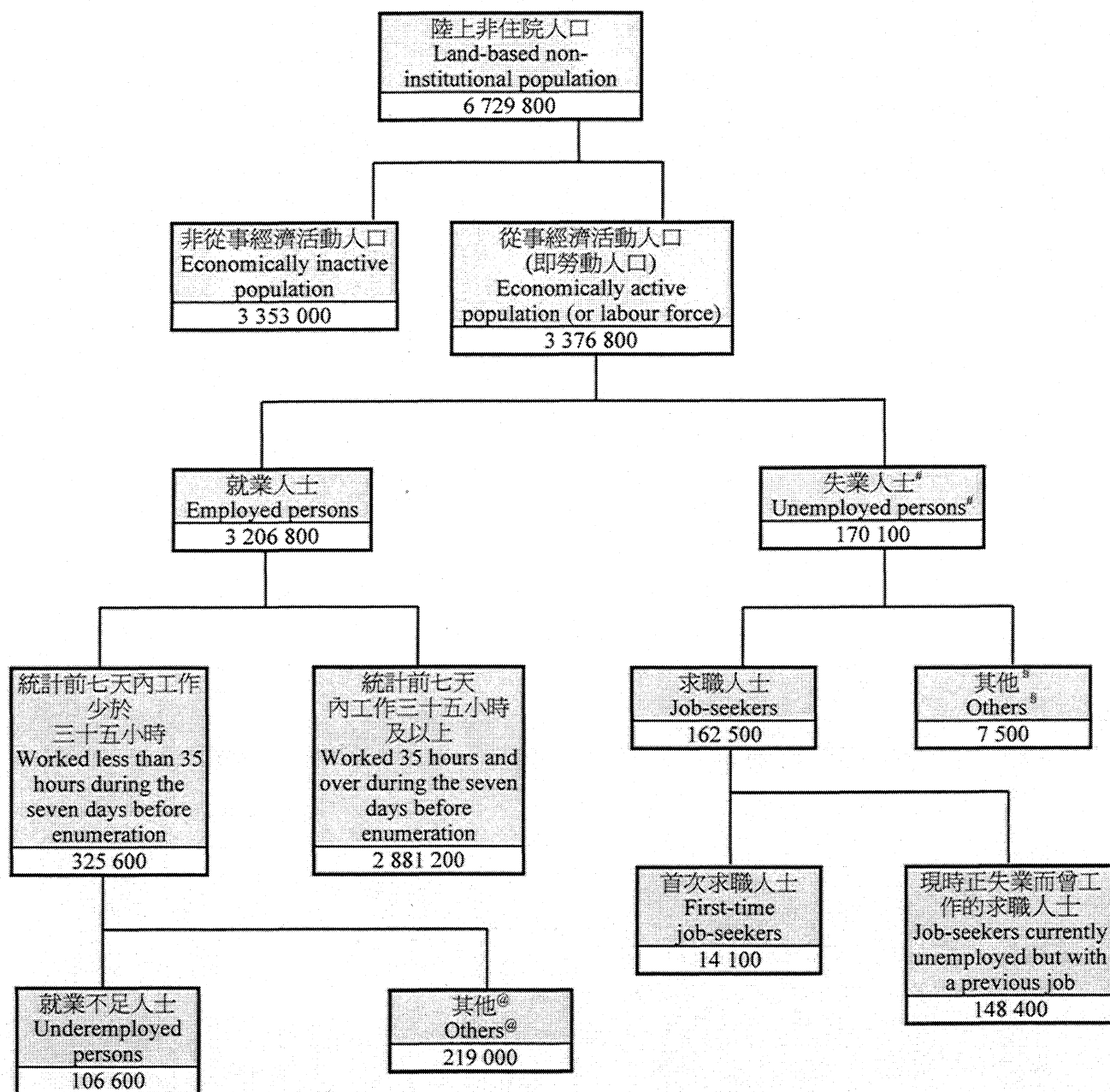

註釋： @指(i)在統計前七天內並非由於工作量不足、原料短缺、機械故障或不能找到全職工作而導致工作少於三十五小時的就業人士；或(ii)在統計前七天內未能擔任更多工作及在統計前三十天內沒有找尋更多工作的在統計前七天內工作少於三十五小時的就業人士。

包括 153 400 名曾工作的失業人士和 16 700 名以前沒有工作的失業人士(後者包括首次求職人士及重新加入勞動人口而沒有其以前從事工作資料的失業人士)。

§ 指在統計前三十天內由於下列原因而沒有找尋工作的失業人士：(a)已為於稍後時間擔當的新工作或開展的業務作出安排；或(b)正期待返回原來的工作崗位；或(c)相信沒有工作可做(即「因灰心而不求職的人士」)。

Notes: @Referring to those employed persons who (i) worked less than 35 hours during the seven days before enumeration due to reasons other than slack work, material shortage, mechanical breakdown and inability to find a full-time job; or (ii) worked less than 35 hours during the seven days before enumeration but have not been available for additional work during the seven days before enumeration and have not sought additional work during the thirty days before enumeration.

Including 153 400 unemployed persons who had a previous job and 16 700 unemployed persons without a previous job (the latter including first-time job-seekers and re-entrants into the labour force who were unemployed for whom information on previous job is not available).

§ Referring to those unemployed persons who have not sought work during the thirty days before enumeration because they (a) have made arrangements to take up a new job or to start business at a subsequent date; or (b) were expecting to return to their original jobs; or (c) believed that work was not available (i.e. discouraged workers).

人口中特殊組別的處理

- (1) 有一點要留意，在綜合住戶統計調查中，並沒有使用如「家庭主婦」、「學生」和「退休人士」之類的通稱。進行統計調查時，所用的問卷採用了一連串嚴謹而客觀的問題，以搜集所需的數據，從而界定一位人士是否失業人士。如果一名人士報稱全時間在家中料理家務，他/她就不包括在勞動人口中(即「非從事經濟活動」)，並不會被界定為「就業」或「失業」。反過來說，若有一名已婚的女士，身分雖然屬於一般所稱的「家庭主婦」，但報稱隨時可工作及正積極地找尋工作，按照定義，她會被界定為「失業人士」。
- (2) 在非從事經濟活動人士中，有些人士若遇上對其有利的工作條件時(例如酬金符合他/她的期望、工作時間有足夠彈性或工作地點接近居所)，才會考慮投入勞工市場。但是，他們個別的意願未必符合本地勞工市場的一般情況。根據國際標準，雖然他們有工作意欲，但仍應界定為非從事經濟活動人士。

Treatment of special groups in the population

- (1) It should be noted that generic terms like 'housewife', 'student' and 'retired person' are not used in the General Household Survey. In conducting the survey, the questionnaire adopted contains a series of rigorous and objective questions in order to collect the required data for classifying whether a person being enquired is unemployed or not. If a person is reported to be engaged in household work on a full time basis at home, this person is outside the labour force (i.e. being 'economically inactive') and he/she will not be classified as 'employed' or 'unemployed'. Conversely, if a married female person regards herself as the so-called 'housewife' but has reported that she is available for work and is actively seeking work, she is classified as 'unemployed' in accordance with the definition.
- (2) There are also cases that among the economically inactive persons, some might consider entering the labour market only if they were offered jobs with terms favourable to their own situations (e.g. remuneration which meets his/her own expectation, working hours with adequate flexibility or proximity of workplace to home). However, their specific wishes may not be commensurate with prevailing local conditions in the labour market. According to the international standard, such persons should still be classified as economically inactive, despite the fact that there is some desire to work.

5. 統計調查主要結果

5.1 二零零零年第二季統計調查的主要結果如下：

- 勞動人口數目為 3 376 800 人。(表 1 和圖 1)
- 失業人數為 170 100 人，佔勞動人口 5.0%。(表 3A 和圖 4)
- 經季節性調整的失業率(即已按首次求職人士佔勞動人口比例的季節性差異作出調整)亦為 5.0%。(圖 3)
- 就業人數為 3 206 800 人。(表 7A 和圖 5)
- 就業不足人數為 106 600 人，佔勞動人口 3.2%。(表 11A，圖 6 和 7)
- 家庭住戶數目為 2 082 600 個。(表 12A 和圖 8)

5. Main Survey Findings

5.1 The main findings in respect of Q2 2000 are :

- the size of the labour force was 3 376 800. (Table 1 and Chart 1)
- the number of unemployed persons was 170 100, or 5.0% of the labour force. (Table 3A and Chart 4)
- the seasonally adjusted unemployment rate (i.e. adjusted for seasonal variations in the proportion of first-time job-seekers in the labour force) was also 5.0%. (Chart 3)
- the number of employed persons was 3 206 800. (Table 7A and Chart 5)
- the number of underemployed persons was 106 600, or 3.2% of the labour force. (Table 11A, Charts 6 and 7)
- the number of domestic households was 2 082 600. (Table 12A and Chart 8)

有關編製主要勞動人口統計數字的註釋

(1) 勞動人口數目 = 就業人數 + 失業人數

(2) 失業率 = $\frac{\text{失業人數}}{\text{勞動人口數目}} \times 100\%$

(3) 經季節性調整的失業率是指計算比率時已按首次求職人士佔勞動人口比例的季節性差異作出調整。經季節性調整的失業率，更能確切反映失業的趨勢，以便市民大眾對失業率作不同時間的比較。

(4) 就業不足率 = $\frac{\text{就業不足人數}}{\text{勞動人口數目}} \times 100\%$

(5) 由於就業不足統計數字的數列並沒有可辨認的季節性模式，故此就業不足率並不需要作季節性調整。

(6) 有關就業和失業人數的估計數字，並不作季節性調整，以確切反映在全港人口內的就業和失業人士的實際數目。

Notes on the compilation of key labour force statistics

(1) Size of labour force = Number of employed persons + Number of unemployed persons

(2) Unemployment rate = $\frac{\text{Number of unemployed persons}}{\text{Size of labour force}} \times 100\%$

(3) Seasonally adjusted unemployment rate refers to the unemployment rate which has been adjusted for seasonal variations in the proportion of first-time job-seekers in the labour force. The seasonally adjusted unemployment rates so compiled can better reflect the underlying trend of unemployment and facilitate the public in making comparison of unemployment rates over time.

(4) Underemployment rate = $\frac{\text{Number of underemployed persons}}{\text{Size of labour force}} \times 100\%$

(5) Seasonal adjustment is not required for underemployment rates as there is no identifiable seasonality in the series of underemployment statistics.

(6) Figures on the estimated number of employed and unemployed persons are not seasonally adjusted so as to better correspond to the actual number of employed and unemployed persons that can be found in the population.

6. 勞動人口參與率

6.1 二零零零年第二季的**勞動人口參與率**為60.7%，而二零零零年第一季為60.5%，一九九九年第二季則為61.2%。二零零零年第二季相對於二零零零年第一季的升幅，從統計觀點而言並不顯著，但相對於一九九九年第二季的跌幅，從統計觀點而言是顯著的。以絕對數值計，二零零零年第二季**勞動人口**較二零零零年第一季增加23 400人，較一九九九年第二季則增加25 700人。(表1，圖1和2)

6. Labour Force Participation Rate

6.1 The **labour force participation rate (LFPR)** for Q2 2000 was 60.7%, as against 60.5% for Q1 2000 and 61.2% for Q2 1999. The increase over Q1 2000 is statistically not significant, while the decrease below Q2 1999 is statistically significant. In absolute terms, the **labour force** increased by 23 400 over Q1 2000 and by 25 700 over Q2 1999. (Table 1, Charts 1 and 2)

圖1 按性別劃分的勞動人口
Chart 1 Labour force by sex

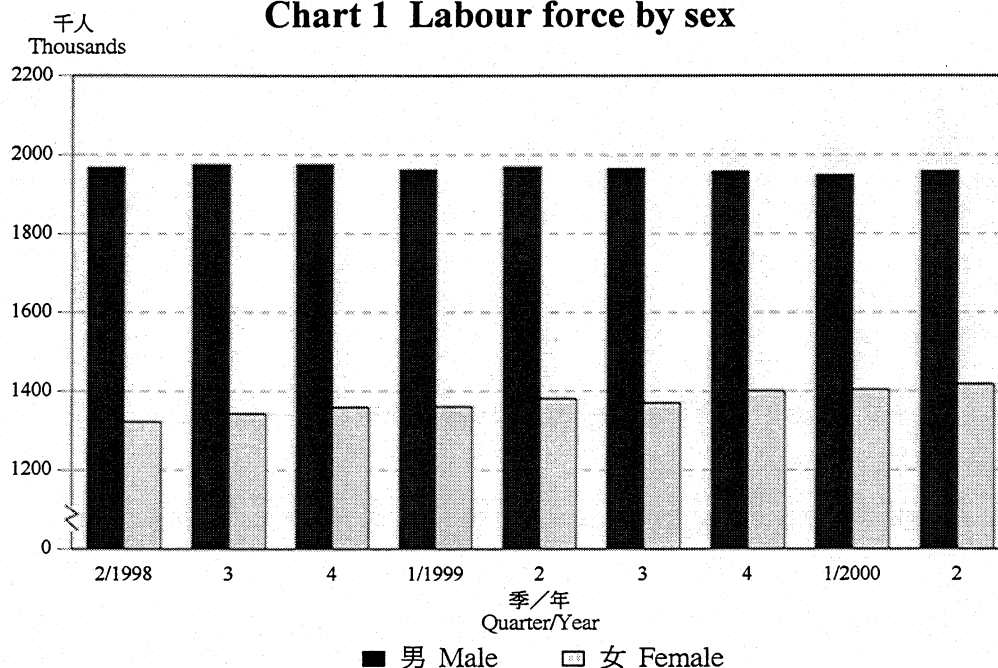

6.2 男性勞動人口參與率(73.2%)遠高於女性勞動人口參與率(49.1%)。二零零零年第二季與二零零零年第一季和一九九九年第二季數字比較，按性別及年齡劃分的勞動人口參與率大致上無顯著變動。在這三季期間，男性勞動人口參與率以三十至四十九歲年齡組別為最高，而女性勞動人口參與率則以二十至二十九歲年齡組別為最高。(表1和圖2)

6.2 The LFPR for males (73.2%) was much higher than that for females (49.1%). Compared with Q1 2000 and Q2 1999, there were no marked changes in the patterns of the sex-age-specific LFPRs in Q2 2000. In all these quarters, the LFPR was highest in the 30-49 age group for males and in the 20-29 age group for females. (Table 1 and Chart 2)

圖 2 按性別劃分的勞動人口參與率
Chart 2 Labour force participation rates by sex

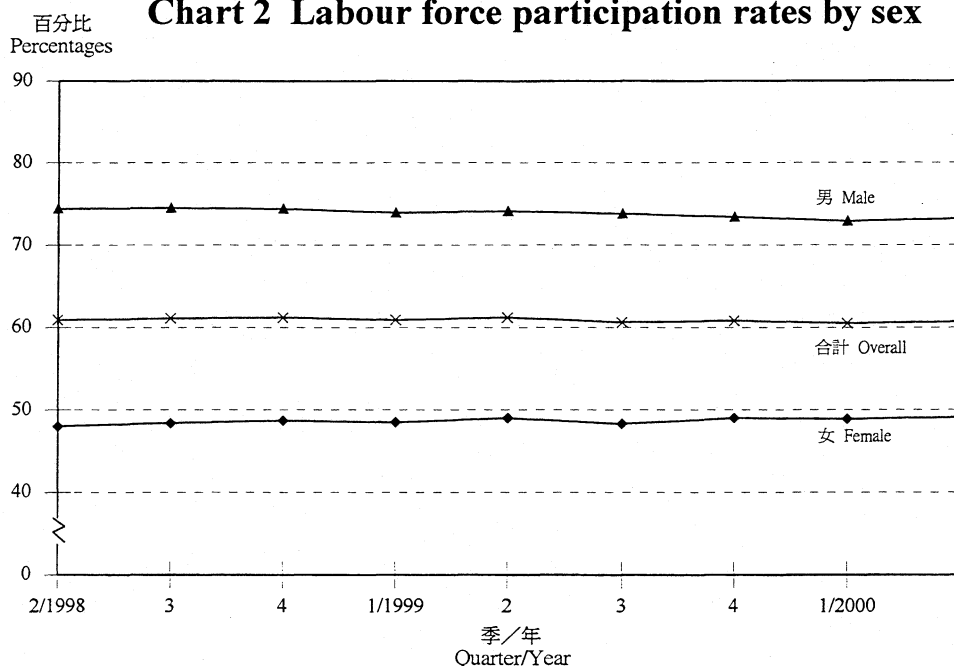

6.3 二零零零年第二季，未婚女性勞動人口參與率為 67.3%，較曾結婚女性勞動人口參與率 (41.6%) 明顯為高。(表 2)

6.3 The LFPR for never married females for Q2 2000 was 67.3%, significantly higher than that for ever married females (41.6%). (Table 2)

7. 失業人口的特徵

7.1 二零零零年第二季的失業率為 5.0%。按首次求職人士佔勞動人口比例的季節性差異作出調整的失業率亦為 5.0%；而二零零零年第一季的經季節性調整的失業率為 5.6%，一九九九年第二季則為 6.1%。二零零零年第二季的經季節性調整的失業率，相對於二零零零年第一季及一九九九年第二季的跌幅，從統計觀點而言是顯著的。(表 3A 和圖 3)

7. Characteristics of the Unemployed

7.1 The *unemployment rate* for Q2 2000 was 5.0%. After adjusting for seasonal variations in the proportion of first-time job-seekers in the labour force, the rate was also 5.0%; the corresponding seasonally adjusted unemployment rates for Q1 2000 and Q2 1999 were 5.6% and 6.1% respectively. The decreases below Q1 2000 and Q2 1999 are both statistically significant. (Table 3A and Chart 3)

圖 3 失業率(經季節性調整)[#]
Chart 3 Unemployment rates (seasonally adjusted)[#]

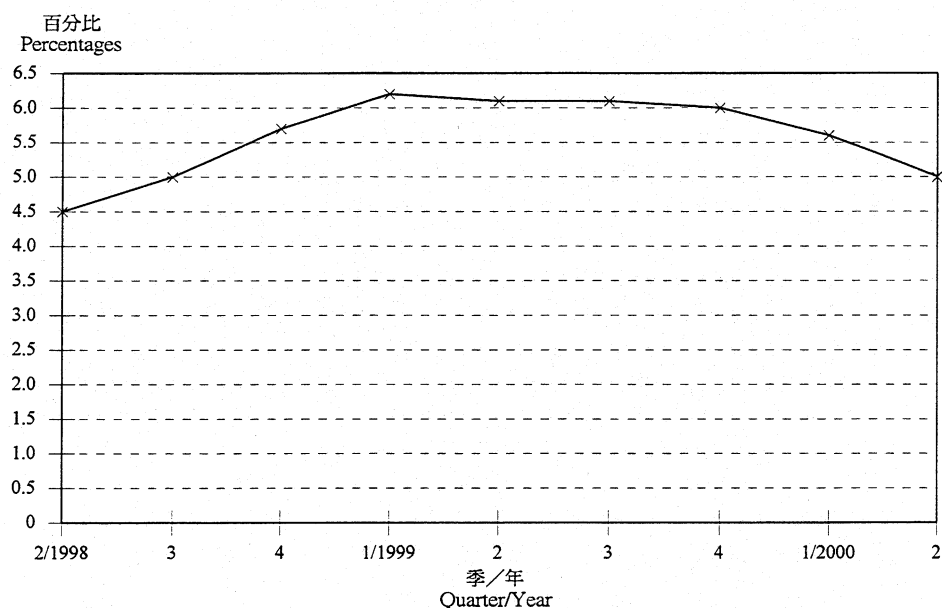

「失業率(經季節性調整)」是指計算比率時已按首次求職人士佔勞動人口比例的季節性差異作出調整。
'Unemployment rates (seasonally adjusted)' refers to the unemployment rates which have been adjusted for seasonal variations in the proportion of first-time job-seekers in the labour force.

7.2 二零零零年第二季的失業人數為 170 100 人。在這些失業人士中：

7.2 The number of unemployed persons in Q2 2000 was 170 100. Among those *unemployed*:

性別及年齡

- (a) 男性有 110 800 人，女性有 59 200 人。男性的失業率為 5.7%，而女性的失業率則為 4.2%；(表 3A 和圖 4)

Sex and age

- (a) 110 800 were males and 59 200 were females. The unemployment rate was 5.7% for males and 4.2% for females; (Table 3A and Chart 4)

圖 4 按性別劃分的失業人數
Chart 4 Unemployed persons by sex

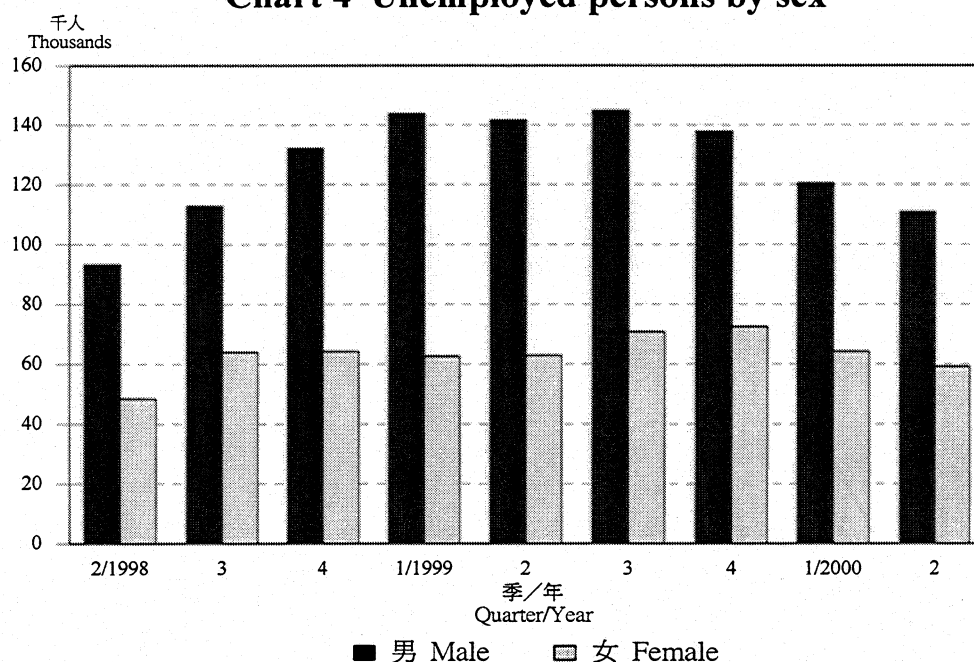

- (b) 47.9% 的人士年齡介乎二十至三十九歲，而 38.2% 的人士介乎四十至五十九歲；(表 3A)
- (c) 二十歲及以上的年齡組別中，男性的失業率均較女性的失業率為高；(表 3A)

教育程度

- (d) 具小學程度的人士的失業率 (5.9%) 為最高；(表 3B)
- (e) 就男性而言，具幼稚園教育程度或未受教育的人士的失業率 (6.9%) 為最高；女性則以具中學或預科程度的人士的失業率 (4.9%) 為最高；(表 3B)

持續失業期間

- (f) 42.6% 的人士持續失業少於兩個月，而 40.7% 的人士則持續失業三個月或以上。持續失業期間中位數為 74 天；(表 3C)
- (g) 就持續失業期間中位數而言，男性為 76 天，而女性則為 70 天；(表 3C)

求職人士

- (h) 求職人士有 162 500 人，佔失業人口的 95.6%。其中 57.9% 的人士用回應或刊登廣告方式作為尋找工作的主要方法，而 30.6% 則向親戚或朋友尋求協助；(表 6A)
- (i) 在求職人士中，21.6% 期望從事批發、零售、進出口貿易、飲食及酒店業；(表 6B)
- (j) 在求職人士中，16.1% 期望任職服務工作及商店銷售人員。(表 6C)

7.3 在 153 400 名 **曾工作的失業人士** (不包括重新加入勞動人口的失業人士) 中：

- (b) 47.9% were aged between 20 and 39, while 38.2% were aged between 40 and 59; (Table 3A)
- (c) the unemployment rate for males was higher than that for females for the age group 20 and over; (Table 3A)

Educational attainment

- (d) persons with primary education had the highest unemployment rate (5.9%); (Table 3B)
- (e) for males, the unemployment rate was highest for those who had kindergarten education or no schooling (6.9%); for females, the unemployment rate was highest for those who had secondary or matriculation education (4.9%); (Table 3B)

Duration of unemployment

- (f) 42.6% had been out of work for less than two months and 40.7% for 3 months or more. The median duration of unemployment was 74 days; (Table 3C)
- (g) the median duration of unemployment for males was 76 days, while that for females was 70 days; (Table 3C)

Job-seekers

- (h) 162 500 were job-seekers, constituting 95.6% of the unemployed population. Among them, 57.9% answered or placed advertisement and 30.6% sought assistance from relatives or friends as their main action taken to seek work; (Table 6A)
- (i) among the job-seekers, 21.6% desired to work in the wholesale, retail and import/export trades, restaurants and hotels sector; (Table 6B)
- (j) among the job-seekers, 16.1% desired to work as service workers and shop sales workers. (Table 6C)

7.3 Among the 153 400 **unemployed persons who had a previous job** (not including re-entrants into the labour force who were unemployed):

以前從事的行業

- (a) 39.0% 的人士以前曾從事批發、零售、進出口貿易、飲食及酒店業，而 22.0% 的人士以前曾從事建造業；(表 4B)
- (b) 以前從事地基及上蓋工程業的人士為數最多 (22 800 人)，其次是從事飲食及酒店業 (22 100 人) 和批發及零售業 (21 800 人) 的人士；(表 4A)
- (c) 以前從事裝修及保養工程業的人士的失業率為最高 (12.0%)；(表 4A)
- (d) 就男性而言，以前從事建造業的人士佔最大比例 (佔所有曾工作的失業人士的 21.3%)，其次是從事批發、零售、進出口貿易、飲食及酒店業 (佔 20.2%) 和運輸、倉庫及通訊業 (佔 8.3%) 的人士；女性則以從事批發、零售、進出口貿易、飲食及酒店業 (佔 18.7%) 的人士所佔的比例最大；(表 4B)
- (e) 在十五至二十九歲和三十至四十九歲的年齡組別中，以前從事批發、零售、進出口貿易、飲食及酒店業的人士佔最大比例。而在五十歲及以上的年齡組別中，以前從事建造業的人士佔最大比例；(表 4C)

以前從事的職業

- (f) 25.2% 的人士以前曾任職服務工作及商店銷售人員，20.9% 以前曾任職工藝及有關人員，而另外 19.5% 則以前曾任職非技術工人；(表 4D)
- (g) 以前曾任職工藝及有關職業的人士的失業率為最高 (8.6%)，其次是以前曾任職服務工作及商店銷售人員的人士 (7.7%)；(表 4D)
- (h) 就男性而言，曾任職工藝及有關人員 (佔所有曾工作的失業人士的 20.4%) 和非技術工人 (佔 14.3%) 的人士所佔的比例最大；而女性則以曾任職服務工作及商店銷售人員 (佔 12.4%) 和文員 (佔 10.7%) 的人士所佔的比例最大；(表 4D)

Previous industry

- (a) 39.0% had a previous job in the wholesale, retail and import/export trades, restaurants and hotels sector, and 22.0% previously worked in the construction sector; (Table 4B)
- (b) the largest group was from the foundation and superstructure industry (22 800), followed by the restaurants and hotels sector (22 100) and the wholesale and retail trades (21 800); (Table 4A)
- (c) the unemployment rate for the decoration and maintenance industry was the highest (12.0%); (Table 4A)
- (d) for males, the largest proportion was from the construction sector (21.3% of all unemployed persons with a previous job), followed by the wholesale, retail and import/export trades, restaurants and hotels sector (20.2%) and the transport, storage and communications sector (8.3%); for females, the largest proportion was from the wholesale, retail and import/export trades, restaurants and hotels sector (18.7%); (Table 4B)
- (e) for the age groups 15-29 and 30-49, the largest proportion was from the wholesale, retail and import/export trades, restaurants and hotels sector. For the age group 50 and over, the largest proportion was from the construction sector; (Table 4C)

Previous occupation

- (f) 25.2% had previously been working as service workers and shop sales workers, 20.9% as craft and related workers, and another 19.5% as workers in elementary occupations; (Table 4D)
- (g) the unemployment rate for those who had previously been craft and related workers was the highest (8.6%), followed by those who had previously been service workers and shop sales workers (7.7%); (Table 4D)
- (h) for males, the largest proportions were craft and related workers (20.4% of all unemployed persons with a previous job) and workers in elementary occupations (14.3%); for females, the largest proportions were service workers and shop sales workers (12.4%) and clerks (10.7%); (Table 4D)

- (i) 在十五至二十九歲年齡組別中，以前任職服務工作及商店銷售人員的人士佔最大比例。在三十至四十九歲和五十歲及以上的年齡組別中，則以曾任職工藝及有關人員的人士佔最大比例；(表 4E)

離職方式

- (j) 71.9% 的人士遭解僱或遣散，22.4% 則因對工作不滿而離職；(表 4F)
- (k) 遭解僱或遣散及因對工作不滿而離職的失業人士均以曾從事批發、零售、進出口貿易、飲食及酒店業的人士所佔的比例最大，分別佔所有曾工作的失業人士的 24.4% 和 12.0%；(表 4G)

持續失業期間

- (l) 以前從事製造業人士的持續失業期間中位數為最長 (122 天)，其次是曾從事金融、保險、地產及商用服務業的失業人士 (83 天)。(表 5)

8. 就業人口的特徵

8.1 二零零零年第二季的就業人數為 3 206 800 人。在這些**就業人士**中：

性別及年齡

- (a) 57.6% 的人士為男性，而 42.4% 為女性；(表 7A 和圖 5)

- (i) for the 15-29 age group, the largest proportion was service workers and shop sales workers. For the age groups 30-49 and 50 and over, the largest proportion was craft and related workers; (Table 4E)

Mode of leaving last job

- (j) 71.9% had been dismissed or laid off while 22.4% had left their jobs because of job dissatisfaction; (Table 4F)
- (k) the largest proportions with the modes of leaving last job being dismissed or laid off and dissatisfied with job respectively were both from the wholesale, retail and import/export trades, restaurants and hotels sector, constituting 24.4% and 12.0% of all unemployed persons with a previous job respectively; (Table 4G)

Duration of unemployment

- (l) the median duration of unemployment was longest for those from the manufacturing sector (122 days), followed by those from the financing, insurance, real estate and business services sector (83 days). (Table 5)

8. Characteristics of the Employed

8.1 The number of employed persons in Q2 2000 was 3 206 800. Among those **employed**:

Sex and age

- (a) 57.6% were males and 42.4% were females; (Table 7A and Chart 5)

圖 5 按性別劃分的就業人數
Chart 5 Employed persons by sex



- (b) 男性就業人士的年齡中位數為 39 歲，而女性就業人士的年齡中位數則為 35 歲；(表 7A)

- (b) the median age of male employed persons was 39 and that of female employed persons was 35; (Table 7A)

經濟活動身分

Activity status

- (c) 89.9% 的人士為僱員(包括外發工)；(表 7B)

- (c) 89.9% were employees (including outworkers); (Table 7B)

教育程度

Educational attainment

- (d) 57.7% 的人士具中學或預科程度，23.7% 具專上教育程度，17.2% 具小學程度；(表 7C)

- (d) 57.7% had secondary or matriculation education, 23.7% had tertiary education, and 17.2% had primary education; (Table 7C)

行業

Industry

- (e) 30.6% 的人士從事批發、零售、進出口貿易、飲食及酒店業，23.4% 從事社區、社會及個人服務業；(表 7D)

- (e) 30.6% were in the wholesale, retail and import/export trades, restaurants and hotels sector, and 23.4% in the community, social and personal services sector; (Table 7D)

- (f) 從事進出口貿易業的人士佔最大比例 (佔 12.9%)；(表 7D)

- (f) those in the import/export trades constituted the largest proportion (12.9%); (Table 7D)

- (g) 就男性而言，佔最大比例的是從事批發、零售、進出口貿易、飲食及酒店業的人士 (佔所有就業人士的 15.4%)；而女性則以從事批發、零售、進出口貿易、飲食及酒店業的人士 (佔 15.2%) 和從事社區、社會及個人服務業的人士 (佔 14.7%) 佔最大比例； (表 7E)
- (h) 在所有年齡組別中，從事批發、零售、進出口貿易、飲食及酒店業的人士均佔最大比例； (表 7F)

職業

- (i) 18.8% 的人士為非技術工人；而 18.2% 及 17.0% 分別為文員及輔助專業人員； (表 7G)
- (j) 就男性而言，以任職工藝及有關人員 (佔所有就業人士的 10.3%) 和輔助專業人員 (佔 10.3%) 所佔的比例最大；而女性則以文員 (佔 13.4%) 和非技術工人 (佔 10.6%) 所佔的比例最大； (表 7G)
- (k) 在十五至二十九歲年齡組別中，任職文員的人士佔最大比例；而在三十至四十九歲和五十歲及以上的年齡組別中，則分別以輔助專業人員和非技術工人佔最大比例； (表 7H)

工作時數

- (l) 10.2% 的人士在統計前七天內工作少於三十五小時，其中 40.7% 是由於休假所致，21.4% 則由於開工不足； (表 7I 和 10)
- (m) 就業人士在統計前七天內的工作時數中位數為 48 小時； (表 8)

每月就業收入

- (n) 每月就業收入中位數為 10,000 元； (表 7J)
- (o) 男性和女性的每月就業收入中位數分別為 11,000 元及 8,500 元； (表 7J)

- (g) for males, the largest proportion was in the wholesale, retail and import/export trades, restaurants and hotels sector (15.4% of all employed persons); for females, the largest proportions were in the wholesale, retail and import/export trades, restaurants and hotels sector (15.2%) and the community, social and personal services sector (14.7%); (Table 7E)
- (h) the largest proportion was in the wholesale, retail and import/export trades, restaurants and hotels sector for all age groups; (Table 7F)

Occupation

- (i) 18.8% were workers in elementary occupations, while 18.2% and 17.0% were clerks and associate professionals respectively; (Table 7G)
- (j) for males, the largest proportions were craft and related workers (10.3% of all employed persons) and associate professionals (10.3%); for females, the largest proportions were clerks (13.4%) and workers in elementary occupations (10.6%); (Table 7G)
- (k) for the 15-29 age group, the largest proportion was clerks, while for the age groups 30-49 and 50 and over, the largest proportion was associate professionals and workers in elementary occupations respectively; (Table 7H)

Hours of work

- (l) 10.2% worked less than 35 hours during the seven days before enumeration. Among them, 40.7% did so because they were on vacation/holiday and 21.4% because of slack work; (Tables 7I and 10)
- (m) the median hours of work during the seven days before enumeration was 48; (Table 8)

Monthly employment earnings

- (n) the median monthly employment earnings was \$10,000; (Table 7J)
- (o) the median monthly employment earnings for males and females were \$11,000 and \$8,500 respectively; (Table 7J)

- (p) 在所有主要行業類別中，以從事金融、保險、地產及商用服務業的人士的每月就業收入中位數為最高 (13,000 元)；(表 9A)
- (q) 經理及行政級人員和專業人員的每月就業收入中位數為最高 (30,000 元)，而非技術工人的每月就業收入中位數則為最低 (5,500 元)。 (表 9B)

- (p) employed persons in the financing, insurance, real estate and business services sector had the highest median monthly employment earnings of \$13,000 among all major industry sectors; (Table 9A)
- (q) employed persons in managerial and administrative occupations, and professional occupations had the highest median monthly employment earnings of \$30,000, while those in elementary occupations had the lowest (\$5,500). (Table 9B)

9. 就業不足人口的特徵

9.1 二零零零年第二季的**就業不足率**為 3.2%，而二零零零年第一季為 2.8%，一九九九年第二季則為 2.9%。二零零零年第二季的就業不足率，相對於二零零零年第一季及一九九九年第二季的升幅，從統計觀點而言是顯著的。(表 11A 和圖 6)

9.2 二零零零年第二季的就業不足人數為 106 600 人。在這些**就業不足人士**中：

性別及年齡

- (a) 男性有 76 300 人，女性有 30 300 人。男性的**就業不足率**為 3.9%，而女性的**就業不足率**則為 2.1%；(表 11A，圖 6 和 7)

9. Characteristics of the Underemployed

9.1 The **underemployment rate** for Q2 2000 was 3.2%, as against 2.8% for Q1 2000 and 2.9% for Q2 1999. The increases over Q1 2000 and Q2 1999 are both statistically significant. (Table 11A and Chart 6)

9.2 The number of underemployed persons in Q2 2000 was 106 600. Among those **underemployed**:

Sex and age

- (a) 76 300 were males and 30 300 were females. The underemployment rate was 3.9% for males and 2.1% for females; (Table 11A, Charts 6 and 7)

圖 6 按性別劃分的就業不足率
Chart 6 Underemployment rates by sex



圖 7 按性別劃分的就業不足人數
Chart 7 Underemployed persons by sex



(b) 58.0% 的人士年齡介乎三十至四十九歲；
(表 11A)

(c) 在十五至五十九歲的年齡組別中，男性的就業不足率均較女性的就業不足率為高；而在六十歲及以上的年齡組別中，女性的就業不足率則高於男性；(表 11A)

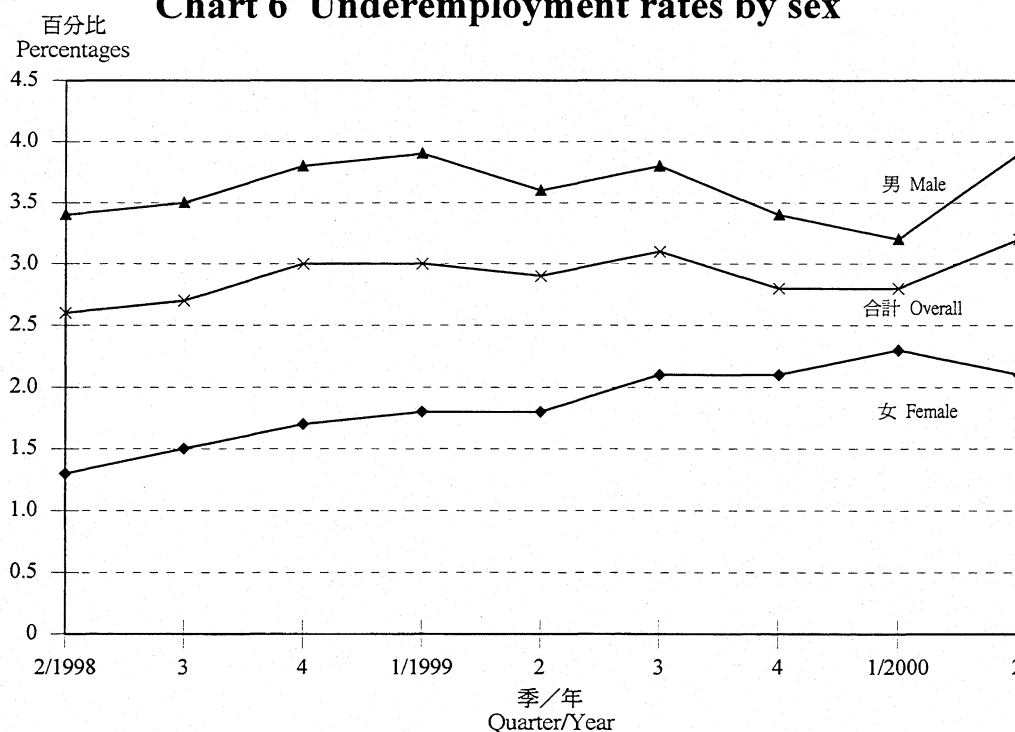
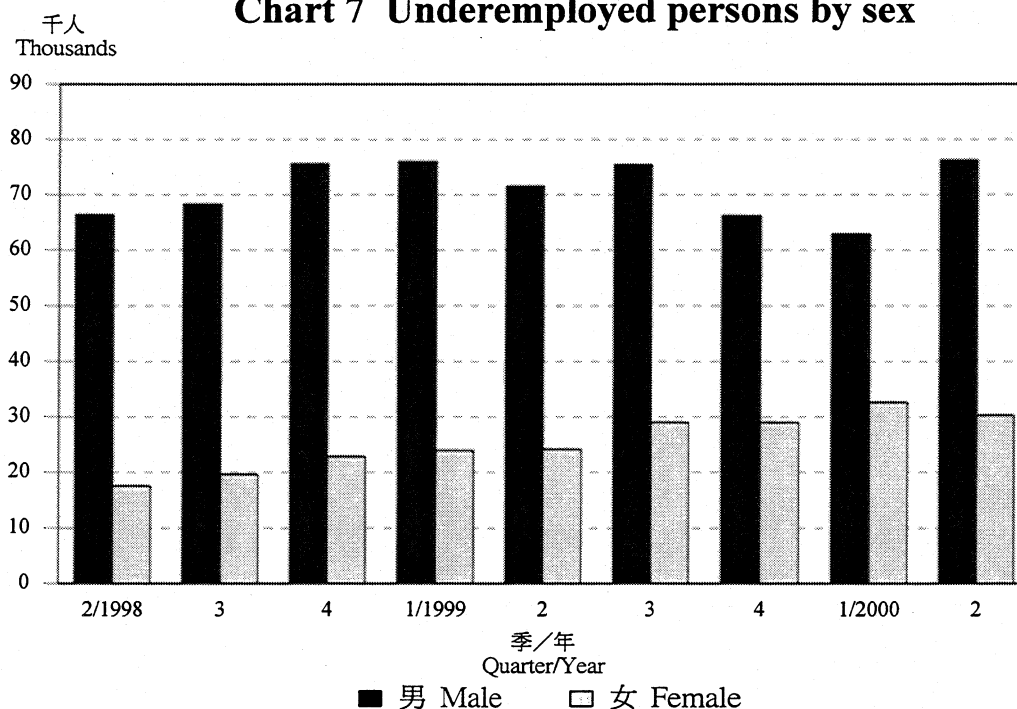
教育程度

(d) 52.7% 的人士具中學或預科程度，37.2% 具小學程度；(表 11B)

(e) 就男性而言，具幼稚園教育程度或未受教育的人士的就業不足率 (15.4%) 為最高；女性亦以具幼稚園教育程度或未受教育的人士的就業不足率 (9.2%) 為最高；(表 11B)

行業

(f) 46.3% 的人士從事建造業，15.8% 從事批發、零售、進出口貿易、飲食及酒店業，而 13.6% 則從事社區、社會及個人服務業；(表 11D)

(g) 從事地基及上蓋工程業的人士為數最多 (28 400 人)，其次是從事裝修及保養工程業的人士 (20 900 人)；(表 11C)

(b) 58.0% were aged between 30 and 49; (Table 11A)

(c) the underemployment rate for males was higher than that for females for the age group 15-59, while the reverse held for the age group 60 and over; (Table 11A)

Educational attainment

(d) 52.7% had secondary or matriculation education and 37.2% had primary education; (Table 11B)

(e) for males, the underemployment rate was highest for those who had kindergarten education or no schooling (15.4%); for females, the underemployment rate was also highest for those who had kindergarten education or no schooling (9.2%); (Table 11B)

Industry

(f) 46.3% were in the construction sector, 15.8% in the wholesale, retail and import/export trades, restaurants and hotels sector, and 13.6% in the community, social and personal services sector; (Table 11D)

(g) the largest group was in the foundation and superstructure industry (28 400), followed by the decoration and maintenance industry (20 900); (Table 11C)

- (h) 從事裝修及保養工程業的人士的就業不足率為最高 (22.9%)，其次是從事地基及上蓋工程業的人士 (11.4%)；(表 11C)
- (i) 就男性而言，從事建造業 (佔所有就業不足人士的 44.6%) 及運輸、倉庫及通訊業 (佔 11.8%) 的人士所佔的比例最大；女性則以從事社區、社會及個人服務業 (佔 9.9%)、批發、零售、進出口貿易、飲食及酒店業 (佔 8.9%) 和製造業 (佔 5.2%) 的人士所佔的比例最大；(表 11D)
- (j) 在所有年齡組別中，從事建造業的人士均佔最大比例；(表 11E)

職業

- (k) 38.6% 的人士任職工藝及有關人員，而 30.2% 則為非技術工人；(表 11F)
- (l) 工藝及有關人員的就業不足率為最高 (11.0%)，其次是非技術工人 (5.1%) 和機台及機器操作員及裝配員 (4.4%)；(表 11F)
- (m) 就男性而言，以工藝及有關人員 (佔所有就業不足人士的 38.1%) 和非技術工人 (佔 18.1%) 所佔的比例最大；女性則以非技術工人 (佔 12.1%) 和服務工作及商店銷售人員 (佔 6.5%) 所佔的比例最大；(表 11F)
- (n) 在十五至二十九歲和三十至四十九歲的年齡組別中，以工藝及有關人員佔最大比例。在五十歲及以上的年齡組別中，則以非技術工人佔最大比例；(表 11G)

工作時數

- (o) 68.9% 的人士在統計前七天內工作少於二十五小時，25.6% 工作三十至三十四小時。工作時數中位數為 24 小時；(表 11H)

- (h) the underemployment rate for the decoration and maintenance industry was the highest (22.9%), followed by that for the foundation and superstructure industry (11.4%); (Table 11C)
- (i) for males, the largest proportions were in the construction sector (44.6% of all underemployed persons) and the transport, storage and communications sector (11.8%); for females, the largest proportions were in the community, social and personal services sector (9.9%), the wholesale, retail and import/export trades, restaurants and hotels sector (8.9%), and the manufacturing sector (5.2%); (Table 11D)
- (j) for all age groups, the largest proportion was in the construction sector; (Table 11E)

Occupation

- (k) 38.6% were craft and related workers while 30.2% were workers in elementary occupations; (Table 11F)
- (l) the underemployment rate for craft and related workers was the highest (11.0%), followed by workers in elementary occupations (5.1%), and plant and machine operators and assemblers (4.4%); (Table 11F)
- (m) for males, the largest proportions were craft and related workers (38.1% of all underemployed persons) and workers in elementary occupations (18.1%); for females, the largest proportions were workers in elementary occupations (12.1%) and service workers and shop sales workers (6.5%); (Table 11F)
- (n) for the age groups 15-29 and 30-49, the largest proportion was craft and related workers. For the age group 50 and over, the largest proportion was workers in elementary occupations; (Table 11G)

Hours of work

- (o) 68.9% worked less than 25 hours and 25.6% worked 30-34 hours during the seven days before enumeration. The median hours of work was 24; (Table 11H)

每月就業收入

(p) 每月就業收入中位數為 5,000 元。(表 11I)

Monthly employment earnings

(p) the median monthly employment earnings was \$5,000. (Table 11I)

10. 家庭住戶的特徵

10.1 二零零零年第二季的家庭住戶數目為 2 082 600 個。在這些家庭住戶中：

10. Characteristics of the Domestic Households

10.1 The number of domestic households in Q2 2000 was 2 082 600. Among those *domestic households* :

圖 8 家庭住戶數目
Chart 8 Domestic households

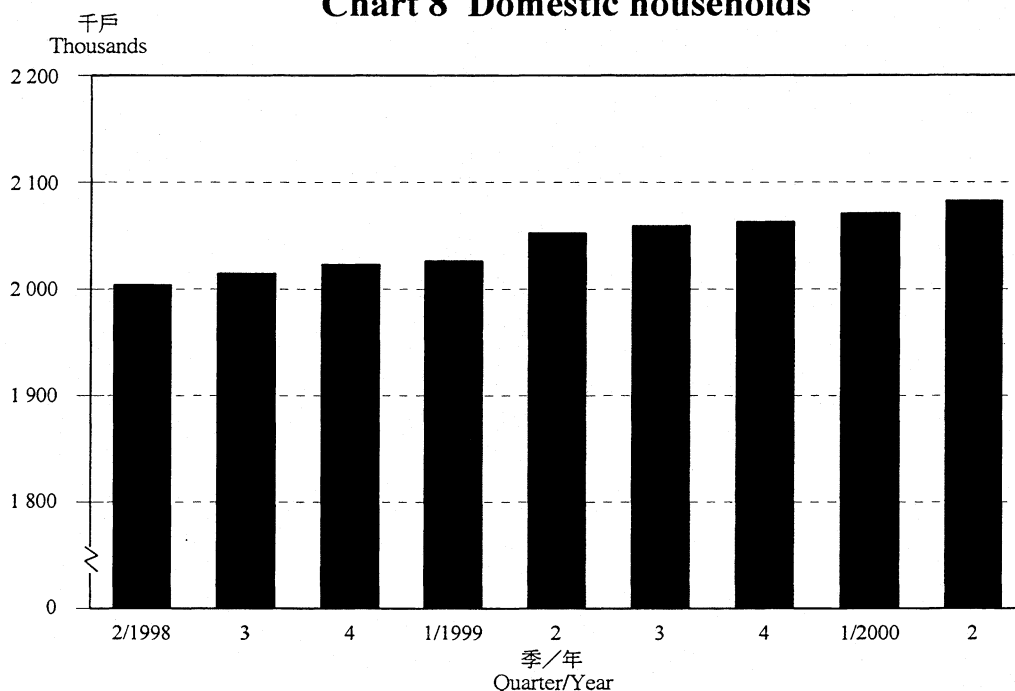

- (a) 家庭住戶的平均人數為 3.3 人；(表 12A)
- (b) 48.5% 的家庭住戶住在私人永久性房屋，而 33.8% 則住在公營租住房屋；(表 12B)
- (c) 50.0% 的家庭住戶為自置居所住戶(即擁有所住屋宇單位的家庭住戶)，而 42.0% 為全租戶；(表 12C)
- (d) 家庭住戶每月入息中位數為 17,500 元。(表 12D)

- (a) the average domestic household size was 3.3 persons; (Table 12A)
- (b) 48.5% resided in private permanent housing and 33.8% in public rental housing; (Table 12B)
- (c) 50.0% were owner-occupiers (i.e. domestic households owning the quarters they occupy) and 42.0% were sole tenants; (Table 12C)
- (d) the median monthly domestic household income was \$17,500. (Table 12D)

表 1 按性別及年齡劃分的勞動人口
Table 1 Labour force by sex and age

性別/年齡組別 Sex / Age group		1999 第二季 Q2		2000 第一季 Q1		2000 第二季 Q2	
		人數 No.	比率 [@] Rate [@]	人數 No.	比率 [@] Rate [@]	人數 No.	比率 [@] Rate [@]
		('000)	(%)	('000)	(%)	('000)	(%)
男 Male	15 - 19	46.4	19.8	42.5	18.1	41.3	17.6
	20 - 29	400.8	87.0	389.8	85.1	393.9	86.2
	30 - 39	584.8	97.8	569.1	97.5	563.2	97.3
	40 - 49	549.4	96.8	554.0	95.9	559.2	96.3
	50 - 59	288.3	86.8	296.4	85.9	300.2	85.9
	≥ 60	99.4	21.4	97.0	20.5	100.8	21.3
	合計 Overall	1 969.2	74.1	1 948.9	72.9	1 958.6	73.2
女 Female	15 - 19	34.2	15.4	35.2	15.7	35.7	15.9
	20 - 29	399.8	80.3	393.7	80.3	397.3	81.4
	30 - 39	477.1	67.4	488.4	68.3	490.2	68.5
	40 - 49	327.9	56.0	339.1	55.6	346.8	56.2
	50 - 59	120.6	40.7	126.0	40.0	126.5	39.3
	≥ 60	22.3	4.4	22.2	4.3	21.7	4.2
	合計 Overall	1 381.9	49.0	1 404.6	48.9	1 418.2	49.1
合計 Overall	15 - 19	80.6	17.7	77.7	16.9	77.0	16.8
	20 - 29	800.6	83.5	783.5	82.6	791.2	83.7
	30 - 39	1 062.0	81.3	1 057.5	81.4	1 053.4	81.4
	40 - 49	877.3	76.1	893.1	75.2	906.0	75.7
	50 - 59	408.9	65.1	422.5	64.0	426.7	63.5
	≥ 60	121.7	12.5	119.2	12.0	122.5	12.3
	合計 Overall	3 351.2	61.2	3 353.4	60.5	3 376.8	60.7

註釋：@ 比率是指在某一特定的性別/年齡組別的勞動人口參與率。

Note：@ Labour force participation rate in respect of the specified sex/age group.

表 2 按婚姻狀況及年齡劃分的女性勞動人口
Table 2 Female labour force by marital status and age

婚姻狀況/年齡組別 Marital status/Age group	1999 第二季 Q2		2000 第一季 Q1		2000 第二季 Q2	
	人數 No. (‘000)	比率 [@] Rate [@] (%)	人數 No. (‘000)	比率 [@] Rate [@] (%)	人數 No. (‘000)	比率 [@] Rate [@] (%)
從未結婚 Never married						
15 - 19	33.7	15.2	34.4	15.5	35.6	15.9
20 - 29	298.4	85.2	304.2	84.9	307.6	84.6
30 - 39	150.7	95.4	163.5	94.8	168.9	95.0
≥ 40	50.5	74.8	52.3	71.3	55.9	70.4
合計 Overall	533.3	67.0	554.4	67.1	567.9	67.3
曾經結婚 [#] Ever married [#]						
15 - 19	0.5 *	35.3 *	0.8 *	56.3 *	0.2 *	22.2 *
20 - 29	101.4	68.6	89.5	67.7	89.7	72.2
30 - 39	326.4	59.4	324.9	59.9	321.3	59.7
≥ 40	420.3	31.7	435.0	31.8	439.1	31.8
合計 Overall	848.6	41.9	850.1	41.6	850.3	41.6

註釋 : @ 比率是指在某一特定的婚姻狀況/年齡組別的勞動人口參與率。

包括已婚、同居、喪偶及離婚/分居女士。

* 請參閱第一頁的註釋 (3)。

Notes : @ Labour force participation rate in respect of the specified marital status/age group.

Including those married, cohabited, widowed and divorced/separated.

* Please refer to Note (3) on page 1.

表 3A 按性別及年齡劃分的失業人數
Table 3A Unemployed persons by sex and age

性別/年齡組別 Sex/Age group		1999 第二季 Q2		2000 第一季 Q1		2000 第二季 Q2	
		人數 No.	比率@ Rate@	人數 No.	比率@ Rate@	人數 No.	比率@ Rate@
		('000)	(%)	('000)	(%)	('000)	(%)
男 Male							
	15 - 19	12.8	27.7	11.8	27.6	10.6	25.7
	20 - 29	38.9	9.7	26.8	6.9	28.2	7.2
	30 - 39	29.7	5.1	23.5	4.1	21.1	3.7
	40 - 49	32.1	5.8	30.9	5.6	27.0	4.8
	50 - 59	24.3	8.4	23.5	7.9	20.7	6.9
	≥ 60	3.8	3.8	4.0	4.2	3.3	3.2
	合計 Overall	141.7	7.2	120.4	6.2	110.8	5.7
女 Female							
	15 - 19	9.4	27.5	8.1	23.0	9.3	26.0
	20 - 29	21.4	5.3	18.2	4.6	19.2	4.8
	30 - 39	15.1	3.2	15.8	3.2	13.0	2.7
	40 - 49	11.8	3.6	17.2	5.1	12.6	3.6
	50 - 59	5.2	4.3	4.4	3.5	4.7	3.7
	≥ 60	0.3 *	1.2 *	0.4 *	1.9 *	0.4 *	2.0 *
	合計 Overall	63.0	4.6	64.2	4.6	59.2	4.2
合計 Overall							
	15 - 19	22.2	27.6	19.8	25.5	19.9	25.8
	20 - 29	60.3	7.5	45.1	5.8	47.4	6.0
	30 - 39	44.8	4.2	39.3	3.7	34.1	3.2
	40 - 49	43.9	5.0	48.0	5.4	39.6	4.4
	50 - 59	29.4	7.2	27.9	6.6	25.3	5.9
	≥ 60	4.0	3.3	4.5	3.7	3.7	3.0
	合計 Overall	204.7	6.1	184.6	5.5	170.1	5.0

註釋 : @ 比率是指在某一特定的性別/年齡組別的失業率。

* 請參閱第一頁的註釋 (3)。

Notes : @ Unemployment rate in respect of the specified sex/age group.

* Please refer to Note (3) on page 1.

表 3B 按性別及教育程度劃分的失業人數
Table 3B Unemployed persons by sex and educational attainment

性別/教育程度 Sex/Educational attainment	1999 第二季 Q2		2000 第一季 Q1		2000 第二季 Q2	
	人數 No. (‘000)	比率 [@] Rate [@] (%)	人數 No. (‘000)	比率 [@] Rate [@] (%)	人數 No. (‘000)	比率 [@] Rate [@] (%)
男 Male						
未受教育/幼稚園 No schooling/Kindergarten	3.3	10.9	3.0	12.4	1.6 *	6.9 *
小學 Primary	34.5	9.4	32.2	8.8	24.5	6.7
中學/預科 Secondary/Matriculation	89.3	7.8	72.9	6.4	74.8	6.5
專上教育 Tertiary						
- 非學位 non-degree	6.2	4.0	6.8	4.6	5.0	3.3
- 學位 degree	8.3	3.1	5.5	2.1	4.8	1.8
合計 Overall	141.7	7.2	120.4	6.2	110.8	5.7
女 Female						
未受教育/幼稚園 No schooling/Kindergarten	0.7 *	2.5 *	1.2 *	4.4 *	0.7 *	2.7 *
小學 Primary	9.3	4.5	12.0	5.6	10.2	4.7
中學/預科 Secondary/Matriculation	42.2	5.3	43.6	5.3	40.0	4.9
專上教育 Tertiary						
- 非學位 non-degree	4.1	2.7	3.3	2.3	4.6	3.0
- 學位 degree	6.7	3.5	4.1	2.2	3.7	1.8
合計 Overall	63.0	4.6	64.2	4.6	59.2	4.2

表 3B (續) 按性別及教育程度劃分的失業人數
Table 3B (Cont'd.) Unemployed persons by sex and educational attainment

性別/教育程度 Sex/Educational attainment	1999 第二季 Q2		2000 第一季 Q1		2000 第二季 Q2	
	人數 No. (‘000)	比率 [@] Rate [@] (%)	人數 No. (‘000)	比率 [@] Rate [@] (%)	人數 No. (‘000)	比率 [@] Rate [@] (%)
合計 Overall						
未受教育/幼稚園 No schooling/Kindergarten	4.1	6.7	4.2	8.1	2.3	4.8
小學 Primary	43.8	7.6	44.1	7.6	34.8	5.9
中學/預科 Secondary/Matriculation	131.5	6.8	116.5	5.9	114.9	5.8
專上教育 Tertiary						
- 非學位 non-degree	10.3	3.4	10.1	3.5	9.7	3.2
- 學位 degree	15.1	3.3	9.7	2.1	8.5	1.8
合計 Overall	204.7	6.1	184.6	5.5	170.1	5.0

註釋：@ 比率是指在某一特定的性別/教育程度組別的失業率。

* 請參閱第一頁的註釋 (3)。

Notes：@ Unemployment rate in respect of the specified sex/educational attainment group.

* Please refer to Note (3) on page 1.

表 3C 按性別及持續失業期間劃分的失業人數
Table 3C Unemployed persons by sex and duration of unemployment

性別/持續失業期間(月) Sex / Duration of unemployment (Months)	1999 第二季 Q2		2000 第一季 Q1		2000 第二季 Q2	
	人數 No. (^{'000})	百分比 %	人數 No. (^{'000})	百分比 %	人數 No. (^{'000})	百分比 %
男 Male						
< 1	29.9	14.6	22.0	11.9	25.9	15.2
1 - < 2	20.6	10.0	20.6	11.2	19.7	11.6
2 - < 3	21.6	10.5	18.7	10.1	19.0	11.2
3 - < 6	27.3	13.3	24.4	13.2	19.1	11.3
≥ 6	42.3	20.7	34.8	18.8	27.1	15.9
小計 Sub-total	141.7	69.2	120.4	65.2	110.8	65.2
中位數 (日) Median (Days)	90		90		76	
女 Female						
< 1	12.3	6.0	11.6	6.3	15.0	8.8
1 - < 2	11.3	5.5	10.4	5.6	11.7	6.9
2 - < 3	7.1	3.5	10.1	5.5	9.5	5.6
3 - < 6	13.2	6.4	14.5	7.8	9.9	5.8
≥ 6	19.1	9.3	17.7	9.6	13.0	7.7
小計 Sub-total	63.0	30.8	64.2	34.8	59.2	34.8
中位數 (日) Median (Days)	96		92		70	

表 3C (續) 按性別及持續失業期間劃分的失業人數
Table 3C (Cont'd.) Unemployed persons by sex and duration of unemployment

性別/持續失業期間(月) Sex / Duration of unemployment (Months)	1999 第二季 Q2		2000 第一季 Q1		2000 第二季 Q2	
	人數 No. (^{'000})	百分比 %	人數 No. (^{'000})	百分比 %	人數 No. (^{'000})	百分比 %
合計 Overall						
< 1	42.2	20.6	33.6	18.2	41.0	24.1
1 - < 2	31.9	15.6	31.0	16.8	31.4	18.5
2 - < 3	28.7	14.0	28.8	15.6	28.5	16.8
3 - < 6	40.5	19.8	38.8	21.0	29.1	17.1
≥ 6	61.4	30.0	52.4	28.4	40.1	23.6
總計 Total	204.7	100.0	184.6	100.0	170.1	100.0
中位數 (日) Median (Days)	91		90		74	

表 4A 按以前從事的行業(詳細組別)劃分的
曾工作的失業人數[@]
Table 4A Unemployed persons with a previous job[@]
by previous industry (detailed group)

以前從事的行業 Previous industry	1999 第二季 [#] Q2 [#] 人數 No. (‘000)	2000 第一季 [#] Q1 [#] 人數 No. (‘000)	2000 二月至四月 [#] Feb - Apr [#] 人數 No. (‘000)	2000 三月至五月 [#] Mar - May [#] 人數 No. (‘000)	2000 第二季 [#] Q2 [#] 人數 No. (‘000)
製造業 Manufacturing	27.8 (7.2%)	25.3 (6.7%)	24.3 (6.4%)	20.6 (5.6%)	18.4 (5.1%)
食品及飲品製造業 Food and beverage	1.2 * (5.7%) *	1.9 * (8.5%) *	1.5 * (7.0%) *	1.1 * (4.6%) *	0.8 * (3.5%) *
服裝及鞋類製品業 Clothing and footwear	7.9 (6.9%)	9.4 (8.5%)	8.8 (8.0%)	7.0 (6.4%)	6.9 (6.7%)
紙品製造及印刷業 Paper and printing	4.1 (6.4%)	3.6 (5.5%)	3.5 (5.4%)	2.7 (4.3%)	2.5 (4.0%)
其他產品製造業 Other manufacturing industries	14.5 (7.9%)	10.5 (5.9%)	10.5 (5.8%)	9.8 (5.6%)	8.2 (4.8%)
建造業 Construction	42.3 (12.8%)	38.0 (11.7%)	36.1 (11.0%)	34.6 (10.2%)	33.7 (9.9%)
地基及上蓋工程 Foundation and superstructure	27.5 (11.6%)	25.6 (10.7%)	24.5 (10.2%)	24.0 (9.7%)	22.8 (9.1%)
裝修及保養工程 Decoration and maintenance	14.8 (15.9%)	12.4 (14.4%)	11.6 (13.3%)	10.6 (11.6%)	11.0 (12.0%)
批發、零售、進出口貿易、飲食 及酒店業 Wholesale, retail and import/ export trades, restaurants and hotels	64.3 (6.5%)	61.5 (5.9%)	61.5 (6.0%)	60.9 (5.9%)	59.8 (5.7%)
批發/零售業 Wholesale/retail	25.1 (7.3%)	23.2 (6.7%)	23.5 (6.8%)	22.1 (6.5%)	21.8 (6.5%)
進出口貿易業 Import/export trades	16.2 (4.2%)	16.7 (4.1%)	16.1 (3.9%)	16.8 (4.1%)	15.8 (3.7%)
飲食/酒店業 Restaurants/hotels	23.0 (8.9%)	21.5 (7.8%)	22.0 (8.1%)	22.0 (8.0%)	22.1 (8.1%)
運輸、倉庫及通訊業 Transport, storage and communications	20.3 (5.6%)	18.0 (4.9%)	18.0 (4.9%)	14.6 (4.0%)	15.3 (4.1%)
運輸業 Transport	16.5 (5.5%)	15.1 (4.9%)	14.7 (4.8%)	12.5 (4.1%)	12.8 (4.1%)
倉庫業 Storage	0.7 * (11.4%) *	0.5 * (10.1%) *	0.5 * (8.5%) *	0.3 * (5.4%) *	0.3 * (6.1%) *
通訊業 Communications	3.1 (5.8%)	2.3 (4.3%)	2.8 (5.0%)	1.9 * (3.3%) *	2.2 * (3.8%) *

表 4A (續) 按以前從事的行業(詳細組別)劃分的
曾工作的失業人數[@]
Table 4A (Cont'd.) Unemployed persons with a previous job[@]
by previous industry (detailed group)

以前從事的行業 Previous industry	1999 第二季 [#] Q2 [#] 人數 No. ('000)	2000 第一季 [#] Q1 [#] 人數 No. ('000)	2000 二月至四月 [#] Feb - Apr [#] 人數 No. ('000)	2000 三月至五月 [#] Mar - May [#] 人數 No. ('000)	2000 第二季 [#] Q2 [#] 人數 No. ('000)
金融、保險、地產及商用服務業 Financing, insurance, real estate and business services	15.1 (3.3%)	13.4 (3.0%)	12.2 (2.7%)	11.1 (2.4%)	11.3 (2.5%)
金融業 Financing	3.1 (2.3%)	3.0 (2.3%)	2.6 * (1.9%) *	2.8 (2.2%)	2.8 (2.3%)
保險業 Insurance	0.8 * (1.9%) *	1.4 * (3.2%) *	1.5 * (3.7%) *	1.8 * (4.5%) *	1.8 * (4.4%) *
地產及商用服務業 Real estate and business services	11.1 (4.0%)	9.0 (3.3%)	8.1 (2.9%)	6.4 (2.2%)	6.7 (2.3%)
社區、社會及個人服務業 Community, social and personal services	16.0 (2.1%)	13.2 (1.8%)	15.4 (2.0%)	15.3 (2.0%)	14.3 (1.9%)
公共行政 Public administration	1.0 * (0.7%) *	0.3 * (0.2%) *	0.4 * (0.3%) *	0.6 * (0.5%) *	0.7 * (0.5%) *
教育、醫療、其他保健及 福利服務業 Education, medical and other health and welfare services	3.4 (1.1%)	3.9 (1.4%)	3.9 (1.3%)	4.2 (1.4%)	3.7 (1.3%)
其他服務行業 Other services	11.6 (3.4%)	9.0 (2.7%)	11.1 (3.3%)	10.5 (3.1%)	9.9 (2.9%)
其他 Others	0.5 * (1.8%) *	0.5 * (1.8%) *	0.8 * (2.7%) *	0.7 * (2.7%) *	0.5 * (2.2%) *
合計 Overall					
不包括首次求職人士及重新 加入勞動人口的失業人士 Not including first-time job-seekers and re-entrants into the labour force who were unemployed	186.2 (-)	170.0 (-)	168.4 (-)	157.8 (-)	153.4 (-)
包括首次求職人士及重新 加入勞動人口的失業人士 Including first-time job-seekers and re-entrants into the labour force who were unemployed	204.7 (6.1%)	184.6 (5.5%)	181.7 (5.4%)	169.3 (5.0%)	170.1 (5.0%)

註釋：@ 不包括重新加入勞動人口的失業人士，因為沒有關於他們以前從事行業的資料。

括號內的數字是在某一特定以前從事的行業組別的失業率(例如：在二零零零年第二季，以前從事製造業的人士的失業率為5.1%)。有關計算按以前從事的行業劃分的失業率的技术性詳情，請參閱第三部內「失業率」的定義。

* 請參閱第一頁的註釋(3)。

Notes：@ Not including re-entrants into the labour force who were unemployed for whom information on previous industry is not available.

Figures in brackets denote the unemployment rate in respect of the specified previous industry group (e.g. the unemployment rate for those who had previously been in the manufacturing sector was 5.1% for Q2 2000). For technical details of unemployment rates by previous industry, please see definition of 'Unemployment rate' in Part III.

* Please refer to Note (3) on page 1.

表 4B 按性別及以前從事的行業劃分的
曾工作的失業人數[@]
Table 4B Unemployed persons with a previous job[@]
by sex and previous industry

性別/以前從事的行業 Sex / Previous industry	1999 第二季 Q2		2000 第一季 Q1		2000 第二季 Q2	
	人數 No. (‘000)	百分比 %	人數 No. (‘000)	百分比 %	人數 No. (‘000)	百分比 %
男 Male						
製造業 Manufacturing	19.5	10.5	15.7	9.3	11.9	7.8
建造業 Construction	41.3	22.2	37.1	21.8	32.6	21.3
批發、零售、進出口貿易、 飲食及酒店業 Wholesale, retail and import/export trades, restaurants and hotels	35.4	19.0	31.5	18.6	31.0	20.2
運輸、倉庫及通訊業 Transport, storage and communications	16.7	9.0	15.0	8.8	12.8	8.3
金融、保險、地產及商用服務業 Financing, insurance, real estate and business services	10.0	5.4	8.0	4.7	6.4	4.2
社區、社會及個人服務業 Community, social and personal services	8.9	4.8	5.7	3.3	7.0	4.6
其他 Others	0.4 *	0.2 *	0.5 *	0.3 *	0.5 *	0.3 *
小計 Sub-total	132.1	71.0	113.5	66.8	102.2	66.7

表 4B (續) 按性別及以前從事的行業劃分的
曾工作的失業人數[@]
Table 4B (Cont'd.) Unemployed persons with a previous job[@]
by sex and previous industry

性別/以前從事的行業 Sex / Previous industry	1999 第二季 Q2		2000 第一季 Q1		2000 第二季 Q2	
	人數 No.	百分比 %	人數 No.	百分比 %	人數 No.	百分比 %
	('000)		('000)		('000)	
女 Female						
製造業 Manufacturing	8.3	4.4	9.6	5.6	6.5	4.2
建造業 Construction	1.0 *	0.5 *	0.9 *	0.5 *	1.1 *	0.7 *
批發、零售、進出口貿易、 飲食及酒店業 Wholesale, retail and import/export trades, restaurants and hotels	28.9	15.5	29.9	17.6	28.7	18.7
運輸、倉庫及通訊業 Transport, storage and communications	3.6	2.0	3.0	1.8	2.5	1.6
金融、保險、地產及商用服務業 Financing, insurance, real estate and business services	5.0	2.7	5.4	3.2	5.0	3.2
社區、社會及個人服務業 Community, social and personal services	7.1	3.8	7.6	4.5	7.3	4.7
其他 Others	0.1 *	# *	0	0	0.1 *	0.1 *
小計 Sub-total	54.1	29.0	56.5	33.2	51.1	33.3

表 4B (續) 按性別及以前從事的行業劃分的
曾工作的失業人數[@]
Table 4B (Cont'd.) Unemployed persons with a previous job[@]
by sex and previous industry

性別/以前從事的行業 Sex / Previous industry	1999 第二季 Q2		2000 第一季 Q1		2000 第二季 Q2	
	人數 No. ('000)	百分比 %	人數 No. ('000)	百分比 %	人數 No. ('000)	百分比 %
合計 Overall						
製造業 Manufacturing	27.8	14.9	25.3	14.9	18.4	12.0
建造業 Construction	42.3	22.7	38.0	22.3	33.7	22.0
批發、零售、進出口貿易、 飲食及酒店業 Wholesale, retail and import/export trades, restaurants and hotels	64.3	34.5	61.5	36.2	59.8	39.0
運輸、倉庫及通訊業 Transport, storage and communications	20.3	10.9	18.0	10.6	15.3	10.0
金融、保險、地產及商用服務業 Financing, insurance, real estate and business services	15.1	8.1	13.4	7.9	11.3	7.4
社區、社會及個人服務業 Community, social and personal services	16.0	8.6	13.2	7.8	14.3	9.3
其他 Others	0.5 *	0.2 *	0.5 *	0.3 *	0.5 *	0.4 *
總計 Total	186.2	100.0	170.0	100.0	153.4	100.0

註釋 : @ 不包括重新加入勞動人口的失業人士，因為沒有關於他們以前從事行業的資料。

少於0.05%。

* 請參閱第一頁的註釋 (3)。

Notes : @ Not including re-entrants into the labour force who were unemployed for whom information on previous industry is not available.

Less than 0.05%.

* Please refer to Note (3) on page 1.

表 4C 按以前從事的行業及年齡劃分的
曾工作的失業人數[@]
Table 4C Unemployed persons with a previous job[@]
by previous industry and age

以前從事的行業 Previous industry	2000 第二季 Q2							
	年齡組別 Age group							
	15 - 29		30 - 49		≥ 50		合計 Overall	
	人數 No. (‘000)	百分比 %	人數 No. (‘000)	百分比 %	人數 No. (‘000)	百分比 %	人數 No. (‘000)	百分比 %
製造業 Manufacturing	3.0	5.8	11.0	15.2	4.3	15.2	18.4	12.0
建造業 Construction	7.7	14.7	16.1	22.3	9.9	34.9	33.7	22.0
批發、零售、進出口貿易、 飲食及酒店業 Wholesale, retail and import/export trades, restaurants and hotels	25.7	48.8	24.6	34.1	9.5	33.2	59.8	39.0
運輸、倉庫及通訊業 Transport, storage and communications	6.0	11.5	7.6	10.5	1.7 *	6.1 *	15.3	10.0
金融、保險、地產及商用服務業 Financing, insurance, real estate and business services	4.2	7.9	5.7	7.9	1.5 *	5.2 *	11.3	7.4
社區、社會及個人服務業 Community, social and personal services	5.9	11.2	7.1	9.8	1.3 *	4.5 *	14.3	9.3
其他 Others	0.1 *	0.2 *	0.2 *	0.3 *	0.3 *	0.9 *	0.5 *	0.4 *
總計 Total	52.6	100.0	72.3	100.0	28.5	100.0	153.4	100.0

註釋 : @ 不包括重新加入勞動人口的失業人士，因為沒有關於他們以前從事行業的資料。

* 請參閱第一頁的註釋 (3)。

Notes : @ Not including re-entrants into the labour force who were unemployed for whom information on previous industry is not available.

* Please refer to Note (3) on page 1.

表 4D 按性別及以前從事的職業劃分的
曾工作的失業人數[@]
Table 4D Unemployed persons with a previous job[@]
by sex and previous occupation

性別/以前從事的職業 Sex / Previous occupation	1999 第二季 Q2		2000 第一季 Q1		2000 第二季 Q2	
	人數 No. (‘000)	百分比 %	人數 No. (‘000)	百分比 %	人數 No. (‘000)	百分比 %
男 Male						
經理及行政級人員 Managers and administrators	5.2	2.8	5.0	2.9	3.3	2.1
專業人員 Professionals	1.4 *	0.8 *	1.3 *	0.8 *	0.8 *	0.5 *
輔助專業人員 Associate professionals	13.8	7.4	9.2	5.4	9.2	6.0
文員 Clerks	9.0	4.8	7.2	4.2	7.3	4.7
服務工作及商店銷售人員 Service workers and shop sales workers	18.4	9.9	17.7	10.4	19.6	12.8
工藝及有關人員 Craft and related workers	40.9	21.9	34.8	20.5	31.3	20.4
機台及機器操作員及裝配員 Plant and machine operators and assemblers	11.9	6.4	11.4	6.7	8.7	5.7
非技術工人 Elementary occupations	31.4	16.9	26.6	15.7	21.9	14.3
其他 Others	0.2 *	0.1 *	0.4 *	0.2 *	0.2 *	0.1 *
合計 Overall	132.1	71.0	113.5	66.8	102.2	66.7

表 4D (續) 按性別及以前從事的職業劃分的
曾工作的失業人數[@]
Table 4D (Cont'd.) Unemployed persons with a previous job[@]
by sex and previous occupation

性別/以前從事的職業 Sex / Previous occupation	1999 第二季 Q2		2000 第一季 Q1		2000 第二季 Q2	
	人數 No.	百分比 %	人數 No.	百分比 %	人數 No.	百分比 %
	('000)		('000)		('000)	
女 Female						
經理及行政級人員 Managers and administrators	1.0 *	0.5 *	0.7 *	0.4 *	0.4 *	0.2 *
專業人員 Professionals	1.0 *	0.5 *	0.3 *	0.2 *	0.5 *	0.3 *
輔助專業人員 Associate professionals	5.6	3.0	5.2	3.1	3.9	2.6
文員 Clerks	17.4	9.3	18.3	10.8	16.4	10.7
服務工作及商店銷售人員 Service workers and shop sales workers	16.4	8.8	17.8	10.5	19.0	12.4
工藝及有關人員 Craft and related workers	1.8 *	0.9 *	1.6 *	0.9 *	0.8 *	0.5 *
機台及機器操作員及裝配員 Plant and machine operators and assemblers	2.7	1.5	4.1	2.4	2.2 *	1.5 *
非技術工人 Elementary occupations	8.1	4.3	8.5	5.0	7.9	5.2
其他 Others	0.1 *	§ *	0	0	0	0
合計 Overall	54.1	29.0	56.5	33.2	51.1	33.3

表 4D (續) 按性別及以前從事的職業劃分的
曾工作的失業人數[@]
Table 4D (Cont'd.) Unemployed persons with a previous job[@]
by sex and previous occupation

性別/以前從事的職業 Sex / Previous occupation	1999 第二季 Q2			2000 第一季 Q1			2000 第二季 Q2		
	人數 No. ('000)	百分比 %	比率 [#] Rate [#] (%)	人數 No. ('000)	百分比 %	比率 [#] Rate [#] (%)	人數 No. ('000)	百分比 %	比率 [#] Rate [#] (%)
合計 Overall									
經理及行政級人員 Managers and administrators	6.2	3.3	2.5	5.6	3.3	2.3	3.6	2.4	1.6
專業人員 Professionals	2.4	1.3	1.4	1.5 *	0.9 *	0.9 *	1.4 *	0.9 *	0.8 *
輔助專業人員 Associate professionals	19.3	10.4	3.4	14.4	8.5	2.7	13.1	8.5	2.3
文員 Clerks	26.4	14.2	4.5	25.5	15.0	4.2	23.6	15.4	3.9
服務工作及商店銷售人員 Service workers and shop sales workers	34.8	18.7	7.3	35.5	20.9	7.1	38.6	25.2	7.7
工藝及有關人員 Craft and related workers	42.6	22.9	11.5	36.3	21.4	9.8	32.1	20.9	8.6
機台及機器操作員及裝配員 Plant and machine operators and assemblers	14.6	7.9	5.3	15.5	9.1	5.4	11.0	7.2	4.0
非技術工人 Elementary occupations	39.5	21.2	6.3	35.2	20.7	5.7	29.8	19.5	4.7
其他 Others	0.3 *	0.1 *	3.6 *	0.4 *	0.2 *	3.5 *	0.2 *	0.1 *	2.1 *
合計 Overall									
不包括首次求職人士及重 加入勞動人口的失業人士 Not including first-time job-seekers and re-entrants into the labour force who were unemployed	186.2	100.0	-	170.0	100.0	-	153.4	100.0	-
包括首次求職人士及重新 加入勞動人口的失業人士 Including first-time job-seekers and re-entrants into the labour force who were unemployed	204.7	-	6.1	184.6	-	5.5	170.1	-	5.0

註釋 : @ 不包括重新加入勞動人口的失業人士，因為沒有關於他們以前從事職業的資料。

比率是指在某一特定以前從事的職業組別的失業率(例如:在二零零零年第二季，以前曾任職輔助專業人員的失業率為2.3%)。有關計算按以前從事的職業劃分的失業率的技術性詳情，請參閱第三部內「失業率」的定義。

§ 少於0.05%。

* 請參閱第一頁的註釋 (3)。

Notes : @ Not including re-entrants into the labour force who were unemployed for whom information on previous occupation is not available.

Unemployment rate in respect of the specified previous occupation group (e.g. the unemployment rate for those who had previously been associate professionals was 2.3% for Q2 2000). For technical details of unemployment rates by previous occupation, please see definition of 'Unemployment rate' in Part III.

§ Less than 0.05%.

* Please refer to Note (3) on page 1.

表 4E 按以前從事的職業及年齡劃分的
曾工作的失業人數[@]

Table 4E Unemployed persons with a previous job[@]
by previous occupation and age

以前從事的職業 Previous occupation	2000 第二季 Q2							
	年齡組別 Age group							
	15 - 29		30 - 49		≥ 50		合計 Overall	
	人數 No. (‘000)	百分比 %	人數 No. (‘000)	百分比 %	人數 No. (‘000)	百分比 %	人數 No. (‘000)	百分比 %
經理及行政級人員 Managers and administrators	0.2 *	0.3 *	2.1 *	2.8 *	1.4 *	4.9 *	3.6	2.4
專業人員 Professionals	0.3 *	0.6 *	0.9 *	1.3 *	0.1 *	0.3 *	1.4 *	0.9 *
輔助專業人員 Associate professionals	4.6	8.7	7.2	10.0	1.3 *	4.5 *	13.1	8.5
文員 Clerks	11.4	21.7	10.1	14.0	2.1 *	7.3 *	23.6	15.4
服務工作及商店銷售人員 Service workers and shop sales workers	18.3	34.8	15.6	21.6	4.7	16.5	38.6	25.2
工藝及有關人員 Craft and related workers	7.3	13.9	15.8	21.9	8.9	31.4	32.1	20.9
機台及機器操作員及裝配員 Plant and machine operators and assemblers	1.1 *	2.1 *	6.8	9.4	3.1	10.8	11.0	7.2
非技術工人 Elementary occupations	9.4	17.9	13.6	18.8	6.8	23.9	29.8	19.5
其他 Others	0	0	0.1 *	0.1 *	0.1 *	0.3 *	0.2 *	0.1 *
總計 Total	52.6	100.0	72.3	100.0	28.5	100.0	153.4	100.0

註釋：@ 不包括重新加入勞動人口的失業人士，因為沒有關於他們以前從事職業的資料。

* 請參閱第一頁的註釋 (3)。

Notes：@ Not including re-entrants into the labour force who were unemployed for whom information on previous occupation is not available.

* Please refer to Note (3) on page 1.

表 4F 按性別及離職方式劃分的
曾工作的失業人數[@]
Table 4F Unemployed persons with a previous job[@]
by sex and mode of leaving last job

性別/離職方式 Sex / Mode of leaving last job	1999 第二季 Q2		2000 第一季 Q1		2000 第二季 Q2	
	人數 No.	百分比 %	人數 No.	百分比 %	人數 No.	百分比 %
	('000)		('000)		('000)	
男 Male						
遭解僱或遣散 Dismissed or laid off	107.4	57.7	89.4	52.6	79.4	51.8
主動離職 Leaving job on own accord						
- 對工作不滿 Dissatisfied with job	19.0	10.2	16.5	9.7	18.3	11.9
- 其他 Others	5.7	3.0	7.6	4.5	4.5	2.9
小計 Sub-total	132.1	71.0	113.5	66.8	102.2	66.7
女 Female						
遭解僱或遣散 Dismissed or laid off	36.6	19.6	38.0	22.4	30.8	20.1
主動離職 Leaving job on own accord						
- 對工作不滿 Dissatisfied with job	13.5	7.3	13.5	7.9	16.0	10.5
- 其他 Others	4.0	2.1	5.0	2.9	4.3	2.8
小計 Sub-total	54.1	29.0	56.5	33.2	51.1	33.3

表 4F (續) 按性別及離職方式劃分的
曾工作的失業人數[@]
Table 4F (Cont'd.) Unemployed persons with a previous job[@]
by sex and mode of leaving last job

性別/離職方式 Sex / Mode of leaving last job	1999 第二季 Q2		2000 第一季 Q1		2000 第二季 Q2	
	人數 No. ('000)	百分比 %	人數 No. ('000)	百分比 %	人數 No. ('000)	百分比 %
合計 Overall						
遭解僱或遣散 Dismissed or laid off	144.0	77.3	127.4	74.9	110.2	71.9
主動離職 Leaving job on own accord						
- 對工作不滿 Dissatisfied with job	32.6	17.5	29.9	17.6	34.3	22.4
- 其他 Others	9.6	5.2	12.6	7.4	8.8	5.7
總計 Total	186.2	100.0	170.0	100.0	153.4	100.0

註釋：@ 不包括重新加入勞動人口的失業人士，因為沒有關於他們以前從事工作的資料。

Note：@ Not including re-entrants into the labour force who were unemployed for whom information on previous job is not available.

表 4G 按以前從事的行業及離職方式劃分的
曾工作的失業人數[@]
Table 4G Unemployed persons with a previous job[@]
by previous industry and mode of leaving last job

以前從事的行業/離職方式 Previous industry/Mode of leaving last job	1999 第二季 Q2		2000 第一季 Q1		2000 第二季 Q2	
	人數 No.	百分比 %	人數 No.	百分比 %	人數 No.	百分比 %
	('000)		('000)		('000)	
製造業 Manufacturing						
遭解僱或遣散 Dismissed or laid off	23.8	12.8	20.4	12.0	14.2	9.2
主動離職 Leaving job on own accord						
- 對工作不滿 Dissatisfied with job	3.1	1.6	3.1	1.8	3.0	2.0
- 其他 Others	0.9 *	0.5 *	1.8 *	1.1 *	1.2 *	0.8 *
小計 Sub-total	27.8	14.9	25.3	14.9	18.4	12.0
建造業 Construction						
遭解僱或遣散 Dismissed or laid off	39.4	21.2	34.1	20.1	31.2	20.3
主動離職 Leaving job on own accord						
- 對工作不滿 Dissatisfied with job	1.5 *	0.8 *	1.8 *	1.1 *	1.7 *	1.1 *
- 其他 Others	1.4 *	0.7 *	2.1 *	1.2 *	0.8 *	0.5 *
小計 Sub-total	42.3	22.7	38.0	22.3	33.7	22.0
批發、零售、進出口貿易、飲食及酒店業 Wholesale, retail and import/export trades, restaurants and hotels						
遭解僱或遣散 Dismissed or laid off	45.1	24.2	41.4	24.3	37.4	24.4
主動離職 Leaving job on own accord						
- 對工作不滿 Dissatisfied with job	14.3	7.7	15.1	8.9	18.4	12.0
- 其他 Others	4.9	2.6	5.0	2.9	3.9	2.6
小計 Sub-total	64.3	34.5	61.5	36.2	59.8	39.0

表 4G (續) 按以前從事的行業及離職方式劃分的
曾工作的失業人數[@]

Table 4G (Cont'd.) Unemployed persons with a previous job[@]
by previous industry and mode of leaving last job

以前從事的行業/離職方式 Previous industry/Mode of leaving last job	1999 第二季 Q2		2000 第一季 Q1		2000 第二季 Q2	
	人數 No.	百分比 %	人數 No.	百分比 %	人數 No.	百分比 %
	('000)		('000)		('000)	
運輸、倉庫及通訊業 Transport, storage and communications						
遭解僱或遣散 Dismissed or laid off	16.1	8.6	13.5	8.0	11.2	7.3
主動離職 Leaving job on own accord						
- 對工作不滿 Dissatisfied with job	3.3	1.8	3.1	1.8	3.4	2.2
- 其他 Others	1.0 *	0.5 *	1.3 *	0.8 *	0.6 *	0.4 *
小計 Sub-total	20.3	10.9	18.0	10.6	15.3	10.0
金融、保險、地產及商用服務業 Financing, insurance, real estate and business services						
遭解僱或遣散 Dismissed or laid off	8.3	4.5	8.6	5.1	5.6	3.6
主動離職 Leaving job on own accord						
- 對工作不滿 Dissatisfied with job	6.0	3.2	3.5	2.1	4.8	3.1
- 其他 Others	0.8 *	0.4 *	1.3 *	0.7 *	1.0 *	0.7 *
小計 Sub-total	15.1	8.1	13.4	7.9	11.3	7.4
社區、社會及個人服務業 Community, social and personal services						
遭解僱或遣散 Dismissed or laid off	10.9	5.8	9.0	5.3	10.1	6.6
主動離職 Leaving job on own accord						
- 對工作不滿 Dissatisfied with job	4.5	2.4	3.2	1.9	3.0	2.0
- 其他 Others	0.6 *	0.3 *	1.0 *	0.6 *	1.2 *	0.8 *
小計 Sub-total	16.0	8.6	13.2	7.8	14.3	9.3

表 4G (續) 按以前從事的行業及離職方式劃分的
曾工作的失業人數[@]
Table 4G (Cont'd.) Unemployed persons with a previous job[@]
by previous industry and mode of leaving last job

以前從事的行業/離職方式 Previous industry/Mode of leaving last job	1999 第二季 Q2		2000 第一季 Q1		2000 第二季 Q2	
	人數 No. (‘000)	百分比 %	人數 No. (‘000)	百分比 %	人數 No. (‘000)	百分比 %
其他 Others						
遭解僱或遣散 Dismissed or laid off	0.5 *	0.2 *	0.3 *	0.2 *	0.5 *	0.4 *
主動離職 Leaving job on own accord						
- 對工作不滿 Dissatisfied with job	0	0	0	0	0	0
- 其他 Others	0	0	0.3 *	0.2 *	0	0
小計 Sub-total	0.5 *	0.2 *	0.5 *	0.3 *	0.5 *	0.4 *
合計 Overall						
遭解僱或遣散 Dismissed or laid off	144.0	77.3	127.4	74.9	110.2	71.9
主動離職 Leaving job on own accord						
- 對工作不滿 Dissatisfied with job	32.6	17.5	29.9	17.6	34.3	22.4
- 其他 Others	9.6	5.2	12.6	7.4	8.8	5.7
總計 Total	186.2	100.0	170.0	100.0	153.4	100.0

註釋 : @ 不包括重新加入勞動人口的失業人士，因為沒有關於他們以前從事行業的資料。

* 請參閱第一頁的註釋 (3)。

Notes : @ Not including re-entrants into the labour force who were unemployed for whom information on previous industry is not available.

* Please refer to Note (3) on page 1.

表 5 按以前從事的行業劃分的持續失業期間中位數
Table 5 Median duration of unemployment by previous industry

	1999 第二季 Q2	2000 第一季 Q1	2000 第二季 Q2
以前從事的行業 Previous industry	日數 Days	日數 Days	日數 Days
製造業 Manufacturing	155	159	122
建造業 Construction	76	74	63
批發、零售、進出口貿易、飲食及酒店業 Wholesale, retail and import/export trades, restaurants and hotels	98	85	79
運輸、倉庫及通訊業 Transport, storage and communications	87	81	80
金融、保險、地產及商用服務業 Financing, insurance, real estate and business services	83	94	83
社區、社會及個人服務業 Community, social and personal services	83	76	73
合計@ Overall@	91	90	74

註釋：@ 涵蓋所有失業人士，包括首次求職人士及重新加入勞動人口的失業人士。

Note：@ Covering all unemployed persons, including first-time job-seekers and re-entrants into the labour force who were unemployed.

表 6A 按尋找工作的主要方法劃分的求職人數
Table 6A Job-seekers by main action taken to seek work

尋找工作的主要方法 Main action taken to seek work	1999 第二季 Q2		2000 第一季 Q1		2000 第二季 Q2	
	人數 No. (‘000)	百分比 %	人數 No. (‘000)	百分比 %	人數 No. (‘000)	百分比 %
回應/刊登廣告 Answered/Placed advertisement	112.0	56.7	96.6	55.7	94.1	57.9
向親戚/朋友尋求協助 Sought assistance from relatives/friends	56.4	28.6	55.3	31.9	49.8	30.6
其他 Others	29.0	14.7	21.5	12.4	18.6	11.5
總計 Total	197.5	100.0	173.5	100.0	162.5	100.0

表 6B 按期望從事的行業劃分的求職人數
Table 6B Job-seekers by desired industry of employment

期望從事的行業 Desired industry of employment	1999 第二季 Q2		2000 第一季 Q1		2000 第二季 Q2	
	人數 No. ('000)	百分比 %	人數 No. ('000)	百分比 %	人數 No. ('000)	百分比 %
製造業 Manufacturing	13.4	6.8	11.2	6.5	7.7	4.8
建造業 Construction	33.8	17.1	29.1	16.8	26.0	16.0
批發、零售、進出口貿易、 飲食及酒店業 Wholesale, retail and import/export trades, restaurants and hotels	40.7	20.6	36.7	21.1	35.1	21.6
運輸、倉庫及通訊業 Transport, storage and communications	10.1	5.1	10.1	5.8	8.3	5.1
金融、保險、地產及商用服務業 Financing, insurance, real estate and business services	10.5	5.3	9.0	5.2	8.3	5.1
社區、社會及個人服務業 Community, social and personal services	10.7	5.4	9.0	5.2	9.2	5.6
任何行業/其他 No preference/Others	78.2	39.6	68.4	39.4	67.9	41.8
總計 Total	197.5	100.0	173.5	100.0	162.5	100.0

表 6C 按期望從事的職業劃分的求職人數
Table 6C Job-seekers by desired occupation of employment

期望從事的職業 Desired occupation of employment	1999 第二季 Q2		2000 第一季 Q1		2000 第二季 Q2	
	人數 No. (‘000)	百分比 %	人數 No. (‘000)	百分比 %	人數 No. (‘000)	百分比 %
經理及行政級人員 Managers and administrators	4.0	2.0	3.3	1.9	2.2 *	1.4 *
專業人員 Professionals	3.2	1.6	1.7 *	1.0 *	2.2	1.4
輔助專業人員 Associate professionals	15.0	7.6	11.2	6.4	10.0	6.2
文員 Clerks	25.6	13.0	23.5	13.5	21.0	12.9
服務工作及商店銷售人員 Service workers and shop sales workers	25.2	12.7	25.2	14.5	26.2	16.1
工藝及有關人員 Craft and related workers	31.3	15.9	28.5	16.4	25.1	15.4
機台及機器操作員及裝配員 Plant and machine operators and assemblers	10.2	5.2	10.4	6.0	7.4	4.5
非技術工人 Elementary occupations	22.6	11.5	18.8	10.8	18.9	11.7
任何職業/其他 No preference/Others	60.4	30.6	51.0	29.4	49.4	30.4
總計 Total	197.5	100.0	173.5	100.0	162.5	100.0

註釋 : * 請參閱第一頁的註釋 (3)。

Note : * Please refer to Note (3) on page 1.

表 7A 按性別及年齡劃分的就業人數
Table 7A Employed persons by sex and age

性別/年齡組別 Sex/Age group		1999 第二季 Q2		2000 第一季 Q1		2000 第二季 Q2	
		人數	百分比	人數	百分比	人數	百分比
		No. (‘000)	%	No. (‘000)	%	No. (‘000)	%
男							
Male	15 - 19	33.6	1.1	30.8	1.0	30.7	1.0
	20 - 29	361.8	11.5	363.0	11.5	365.6	11.4
	30 - 39	555.1	17.6	545.7	17.2	542.1	16.9
	40 - 49	517.3	16.4	523.1	16.5	532.3	16.6
	50 - 59	264.1	8.4	273.0	8.6	279.5	8.7
	≥ 60	95.7	3.0	93.0	2.9	97.6	3.0
	小計 Sub-total	1 827.6	58.1	1 828.5	57.7	1 847.8	57.6
	年齡中位數 Median age	39		39		39	
女							
Female	15 - 19	24.8	0.8	27.1	0.9	26.4	0.8
	20 - 29	378.4	12.0	375.5	11.8	378.1	11.8
	30 - 39	462.1	14.7	472.5	14.9	477.2	14.9
	40 - 49	316.1	10.0	321.9	10.2	334.2	10.4
	50 - 59	115.4	3.7	121.6	3.8	121.9	3.8
	≥ 60	22.1	0.7	21.8	0.7	21.2	0.7
	小計 Sub-total	1 318.9	41.9	1 340.4	42.3	1 359.0	42.4
	年齡中位數 Median age	35		35		35	
合計							
Overall	15 - 19	58.4	1.9	57.9	1.8	57.1	1.8
	20 - 29	740.3	23.5	738.5	23.3	743.7	23.2
	30 - 39	1 017.2	32.3	1 018.2	32.1	1 019.3	31.8
	40 - 49	833.4	26.5	845.0	26.7	866.4	27.0
	50 - 59	379.5	12.1	394.6	12.5	401.4	12.5
	≥ 60	117.7	3.7	114.7	3.6	118.8	3.7
	總計 Total	3 146.5	100.0	3 168.8	100.0	3 206.8	100.0
	年齡中位數 Median age	37		37		37	

表 7B 按經濟活動身分劃分的就業人數
Table 7B Employed persons by activity status

經濟活動身分 Activity status	1999 第二季 Q2		2000 第一季 Q1		2000 第二季 Q2	
	人數	百分比	人數	百分比	人數	百分比
	No. ('000)	%	No. ('000)	%	No. ('000)	%
僱員 Employees	2 796.0	88.9	2 839.7	89.6	2 881.4	89.9
僱主 Employers	166.6	5.3	149.3	4.7	151.9	4.7
自營作業者 Self-employed	161.9	5.1	158.6	5.0	155.3	4.8
無酬家庭從業員 Unpaid family workers	22.0	0.7	21.3	0.7	18.2	0.6
總計 Total	3 146.5	100.0	3 168.8	100.0	3 206.8	100.0

表 7C 按性別及教育程度劃分的就業人數
Table 7C Employed persons by sex and educational attainment

性別/教育程度 Sex/Educational attainment	1999 第二季 Q2		2000 第一季 Q1		2000 第二季 Q2	
	人數	百分比	人數	百分比	人數	百分比
	No. ('000)	%	No. ('000)	%	No. ('000)	%
男 Male						
未受教育/幼稚園 No schooling/Kindergarten	27.0	0.9	20.9	0.7	22.0	0.7
小學 Primary	334.0	10.6	334.3	10.6	344.3	10.7
中學/預科 Secondary/Matriculation	1 057.5	33.6	1 068.9	33.7	1 069.0	33.3
專上教育 Tertiary						
- 非學位 non-degree	149.8	4.8	142.6	4.5	148.0	4.6
- 學位 degree	259.3	8.2	261.7	8.3	264.5	8.2
小計 Sub-total	1 827.6	58.1	1 828.5	57.7	1 847.8	57.6

表 7C (續) 按性別及教育程度劃分的就業人數
Table 7C (Cont'd.) Employed persons by sex and educational attainment

性別/教育程度 Sex/Educational attainment	1999 第二季 Q2		2000 第一季 Q1		2000 第二季 Q2	
	人數 No. ('000)	百分比 %	人數 No. ('000)	百分比 %	人數 No. ('000)	百分比 %
女 Female						
未受教育/幼稚園 No schooling/Kindergarten	29.3	0.9	26.2	0.8	23.3	0.7
小學 Primary	197.7	6.3	202.8	6.4	206.1	6.4
中學/預科 Secondary/Matriculation	758.4	24.1	784.8	24.8	782.1	24.4
專上教育 Tertiary						
- 非學位 non-degree	146.0	4.6	140.9	4.4	148.4	4.6
- 學位 degree	187.4	6.0	185.7	5.9	199.0	6.2
小計 Sub-total	1 318.9	41.9	1 340.4	42.3	1 359.0	42.4
合計 Overall						
未受教育/幼稚園 No schooling/Kindergarten	56.3	1.8	47.1	1.5	45.3	1.4
小學 Primary	531.8	16.9	537.2	17.0	550.5	17.2
中學/預科 Secondary/Matriculation	1 815.8	57.7	1 853.7	58.5	1 851.1	57.7
專上教育 Tertiary						
- 非學位 non-degree	295.9	9.4	283.5	8.9	296.4	9.2
- 學位 degree	446.7	14.2	447.4	14.1	463.5	14.5
總計 Total	3 146.5	100.0	3 168.8	100.0	3 206.8	100.0

表 7D 按行業(詳細組別)劃分的就業人數
Table 7D Employed persons by industry (detailed group)

行業 Industry	1999 第二季 Q2		2000 第一季 Q1		2000 第二季 Q2	
	人數 No.	百分比 %	人數 No.	百分比 %	人數 No.	百分比 %
	('000)		('000)		('000)	
製造業 Manufacturing	356.5	11.3	351.6	11.1	340.2	10.6
食品及飲品製造業 Food and beverage	20.4	0.6	20.1	0.6	21.7	0.7
服裝及鞋類製品業 Clothing and footwear	106.9	3.4	101.0	3.2	96.4	3.0
紙品製造及印刷業 Paper and printing	59.8	1.9	61.1	1.9	59.8	1.9
其他產品製造業 Other manufacturing industries	169.4	5.4	169.5	5.3	162.3	5.1
建造業 Construction	288.8	9.2	287.7	9.1	306.8	9.6
地基及上蓋工程 Foundation and superstructure	210.6	6.7	214.0	6.8	226.4	7.1
裝修及保養工程 Decoration and maintenance	78.2	2.5	73.7	2.3	80.4	2.5
批發、零售、進出口貿易、飲食及酒店業 Wholesale, retail and import/export trades, restaurants and hotels	925.8	29.4	974.1	30.7	980.1	30.6
批發/零售業 Wholesale/retail	316.6	10.1	325.0	10.3	316.2	9.9
進出口貿易業 Import/export trades	372.6	11.8	394.0	12.4	414.5	12.9
飲食/酒店業 Restaurants/hotels	236.5	7.5	255.2	8.1	249.4	7.8
運輸、倉庫及通訊業 Transport, storage and communications	341.7	10.9	351.6	11.1	356.5	11.1
運輸業 Transport	286.4	9.1	295.0	9.3	297.1	9.3
倉庫業 Storage	5.8	0.2	4.8	0.2	4.3	0.1
通訊業 Communications	49.5	1.6	51.8	1.6	55.1	1.7

表 7D (續) 按行業(詳細組別)劃分的就業人數
Table 7D (Cont'd.) Employed persons by industry (detailed group)

行業 Industry	1999 第二季 Q2		2000 第一季 Q1		2000 第二季 Q2	
	人數 No.	百分比 %	人數 No.	百分比 %	人數 No.	百分比 %
	('000)		('000)		('000)	
金融、保險、地產及商用服務業 Financing, insurance, real estate and business services	446.2	14.2	436.4	13.8	446.7	13.9
金融業 Financing	134.3	4.3	127.7	4.0	121.9	3.8
保險業 Insurance	41.8	1.3	42.7	1.3	39.9	1.2
地產及商用服務業 Real estate and business services	270.1	8.6	266.0	8.4	284.9	8.9
社區、社會及個人服務業 Community, social and personal services	761.9	24.2	738.4	23.3	751.5	23.4
公共行政 Public administration	143.8	4.6	127.5	4.0	132.8	4.1
教育、醫療、其他保健及福利服務業 Education, medical and other health and welfare services	292.5	9.3	286.5	9.0	286.2	8.9
其他服務行業 Other services	325.6	10.3	324.4	10.2	332.5	10.4
其他 Others	25.6	0.8	29.1	0.9	24.9	0.8
總計 Total	3 146.5	100.0	3 168.8	100.0	3 206.8	100.0

表 7E 按性別及行業劃分的就業人數
Table 7E Employed persons by sex and industry

性別/行業 Sex / Industry	1999 第二季 Q2		2000 第一季 Q1		2000 第二季 Q2	
	人數 No.	百分比 %	人數 No.	百分比 %	人數 No.	百分比 %
	('000)		('000)		('000)	
男 Male						
製造業 Manufacturing	222.4	7.1	221.2	7.0	217.9	6.8
建造業 Construction	267.7	8.5	269.2	8.5	286.9	8.9
批發、零售、進出口貿易、 飲食及酒店業 Wholesale, retail and import/export trades, restaurants and hotels	491.4	15.6	497.3	15.7	493.9	15.4
運輸、倉庫及通訊業 Transport, storage and communications	273.7	8.7	280.9	8.9	283.3	8.8
金融、保險、地產及商用服務業 Financing, insurance, real estate and business services	269.6	8.6	261.2	8.2	266.5	8.3
社區、社會及個人服務業 Community, social and personal services	281.7	9.0	275.0	8.7	279.0	8.7
其他 Others	21.2	0.7	23.7	0.7	20.3	0.6
小計 Sub-total	1 827.6	58.1	1 828.5	57.7	1 847.8	57.6

表 7E (續) 按性別及行業劃分的就業人數
Table 7E (Cont'd.) Employed persons by sex and industry

性別/行業 Sex / Industry	1999 第二季 Q2		2000 第一季 Q1		2000 第二季 Q2	
	人數 No.	百分比 %	人數 No.	百分比 %	人數 No.	百分比 %
	('000)		('000)		('000)	
女 Female						
製造業 Manufacturing	134.1	4.3	130.4	4.1	122.3	3.8
建造業 Construction	21.1	0.7	18.5	0.6	19.9	0.6
批發、零售、進出口貿易、 飲食及酒店業 Wholesale, retail and import/export trades, restaurants and hotels	434.4	13.8	476.8	15.0	486.2	15.2
運輸、倉庫及通訊業 Transport, storage and communications	68.0	2.2	70.7	2.2	73.3	2.3
金融、保險、地產及商用服務業 Financing, insurance, real estate and business services	176.7	5.6	175.2	5.5	180.1	5.6
社區、社會及個人服務業 Community, social and personal services	480.2	15.3	463.4	14.6	472.5	14.7
其他 Others	4.4	0.1	5.3	0.2	4.6	0.1
小計 Sub-total	1 318.9	41.9	1 340.4	42.3	1 359.0	42.4

表 7E (續) 按性別及行業劃分的就業人數
Table 7E (Cont'd.) Employed persons by sex and industry

性別/行業 Sex / Industry	1999 第二季 Q2		2000 第一季 Q1		2000 第二季 Q2	
	人數 No. (‘000)	百分比 %	人數 No. (‘000)	百分比 %	人數 No. (‘000)	百分比 %
合計 Overall						
製造業 Manufacturing	356.5	11.3	351.6	11.1	340.2	10.6
建造業 Construction	288.8	9.2	287.7	9.1	306.8	9.6
批發、零售、進出口貿易、 飲食及酒店業 Wholesale, retail and import/export trades, restaurants and hotels	925.8	29.4	974.1	30.7	980.1	30.6
運輸、倉庫及通訊業 Transport, storage and communications	341.7	10.9	351.6	11.1	356.5	11.1
金融、保險、地產及商用服務業 Financing, insurance, real estate and business services	446.2	14.2	436.4	13.8	446.7	13.9
社區、社會及個人服務業 Community, social and personal services	761.9	24.2	738.4	23.3	751.5	23.4
其他 Others	25.6	0.8	29.1	0.9	24.9	0.8
總計 Total	3 146.5	100.0	3 168.8	100.0	3 206.8	100.0

表 7F 按行業及年齡劃分的就業人數
Table 7F Employed persons by industry and age

行業 Industry	2000 第二季 Q2							
	年齡組別 Age group							
	15 - 29		30 - 49		≥ 50		合計 Overall	
	人數 No. (‘000)	百分比 %	人數 No. (‘000)	百分比 %	人數 No. (‘000)	百分比 %	人數 No. (‘000)	百分比 %
製造業 Manufacturing	62.2	7.8	202.8	10.8	75.2	14.5	340.2	10.6
建造業 Construction	65.9	8.2	192.1	10.2	48.8	9.4	306.8	9.6
批發、零售、進出口貿易、 飲食及酒店業 Wholesale, retail and import/export trades, restaurants and hotels	267.0	33.3	560.2	29.7	153.0	29.4	980.1	30.6
運輸、倉庫及通訊業 Transport, storage and communications	79.5	9.9	216.1	11.5	60.9	11.7	356.5	11.1
金融、保險、地產及商用服務業 Financing, insurance, real estate and business services	126.2	15.8	250.2	13.3	70.2	13.5	446.7	13.9
社區、社會及個人服務業 Community, social and personal services	197.3	24.6	448.3	23.8	105.9	20.4	751.5	23.4
其他 Others	2.8 *	0.3 *	16.0	0.8	6.1	1.2	24.9	0.8
總計 Total	800.9	100.0	1 885.7	100.0	520.2	100.0	3 206.8	100.0

註釋：* 請參閱第一頁的註釋 (3)。

Note：* Please refer to Note (3) on page 1.

表 7G 按性別及職業劃分的就業人數
Table 7G Employed persons by sex and occupation

性別/職業 Sex / Occupation	1999 第二季 Q2		2000 第一季 Q1		2000 第二季 Q2	
	人數 No. (‘000)	百分比 %	人數 No. (‘000)	百分比 %	人數 No. (‘000)	百分比 %
男 Male						
經理及行政級人員 Managers and administrators	189.8	6.0	180.9	5.7	167.3	5.2
專業人員 Professionals	112.2	3.6	109.8	3.5	116.1	3.6
輔助專業人員 Associate professionals	329.8	10.5	311.7	9.8	328.8	10.3
文員 Clerks	153.9	4.9	160.0	5.0	153.2	4.8
服務工作及商店銷售人員 Service workers and shop sales workers	250.2	8.0	254.3	8.0	254.3	7.9
工藝及有關人員 Craft and related workers	313.7	10.0	323.6	10.2	331.7	10.3
機台及機器操作員及裝配員 Plant and machine operators and assemblers	220.0	7.0	230.3	7.3	228.9	7.1
非技術工人 Elementary occupations	252.4	8.0	251.4	7.9	261.4	8.2
其他 Others	5.4	0.2	6.5	0.2	6.0	0.2
小計 Sub-total	1 827.6	58.1	1 828.5	57.7	1 847.8	57.6

表 7G (續) 按性別及職業劃分的就業人數
Table 7G (Cont'd.) Employed persons by sex and occupation

性別/職業 Sex / Occupation	1999 第二季 Q2		2000 第一季 Q1		2000 第二季 Q2	
	人數 No.	百分比 %	人數 No.	百分比 %	人數 No.	百分比 %
	('000)		('000)		('000)	
女 Female						
經理及行政級人員 Managers and administrators	54.9	1.7	56.3	1.8	54.7	1.7
專業人員 Professionals	59.2	1.9	57.5	1.8	57.2	1.8
輔助專業人員 Associate professionals	217.3	6.9	209.3	6.6	216.9	6.8
文員 Clerks	399.3	12.7	425.9	13.4	429.7	13.4
服務工作及商店銷售人員 Service workers and shop sales workers	192.0	6.1	208.3	6.6	210.4	6.6
工藝及有關人員 Craft and related workers	14.6	0.5	10.9	0.3	9.7	0.3
機台及機器操作員及裝配員 Plant and machine operators and assemblers	43.3	1.4	39.3	1.2	36.6	1.1
非技術工人 Elementary occupations	336.4	10.7	329.4	10.4	341.1	10.6
其他 Others	2.0 *	0.1 *	3.4	0.1	2.5 *	0.1 *
小計 Sub-total	1 318.9	41.9	1 340.4	42.3	1 359.0	42.4

表 7G (續) 按性別及職業劃分的就業人數
Table 7G (Cont'd.) Employed persons by sex and occupation

性別/職業 Sex / Occupation	1999 第二季 Q2		2000 第一季 Q1		2000 第二季 Q2	
	人數 No. (‘000)	百分比 %	人數 No. (‘000)	百分比 %	人數 No. (‘000)	百分比 %
合計 Overall						
經理及行政級人員 Managers and administrators	244.6	7.8	237.3	7.5	222.0	6.9
專業人員 Professionals	171.4	5.4	167.2	5.3	173.3	5.4
輔助專業人員 Associate professionals	547.2	17.4	521.0	16.4	545.7	17.0
文員 Clerks	553.3	17.6	585.9	18.5	582.9	18.2
服務工作及商店銷售人員 Service workers and shop sales workers	442.2	14.1	462.6	14.6	464.7	14.5
工藝及有關人員 Craft and related workers	328.3	10.4	334.5	10.6	341.4	10.6
機台及機器操作員及裝配員 Plant and machine operators and assemblers	263.3	8.4	269.7	8.5	265.6	8.3
非技術工人 Elementary occupations	588.8	18.7	580.8	18.3	602.6	18.8
其他 Others	7.4	0.2	9.9	0.3	8.5	0.3
總計 Total	3 146.5	100.0	3 168.8	100.0	3 206.8	100.0

註釋：* 請參閱第一頁的註釋 (3)。

Note：* Please refer to Note (3) on page 1.

表 7H 按職業及年齡劃分的就業人數
Table 7H Employed persons by occupation and age

職業 Occupation	2000 第二季 Q2							
	年齡組別 Age group							
	15 - 29		30 - 49		≥ 50		合計 Overall	
	人數 No. (‘000)	百分比 %	人數 No. (‘000)	百分比 %	人數 No. (‘000)	百分比 %	人數 No. (‘000)	百分比 %
經理及行政級人員 Managers and administrators	16.3	2.0	165.5	8.8	40.2	7.7	222.0	6.9
專業人員 Professionals	51.0	6.4	108.8	5.8	13.5	2.6	173.3	5.4
輔助專業人員 Associate professionals	153.7	19.2	330.9	17.5	61.1	11.8	545.7	17.0
文員 Clerks	225.5	28.2	318.2	16.9	39.2	7.5	582.9	18.2
服務工作及商店銷售人員 Service workers and shop sales workers	145.6	18.2	259.6	13.8	59.5	11.4	464.7	14.5
工藝及有關人員 Craft and related workers	80.8	10.1	202.8	10.8	57.8	11.1	341.4	10.6
機台及機器操作員及裝配員 Plant and machine operators and assemblers	26.2	3.3	175.8	9.3	63.6	12.2	265.6	8.3
非技術工人 Elementary occupations	101.2	12.6	319.4	16.9	182.0	35.0	602.6	18.8
其他 Others	0.6 *	0.1 *	4.6	0.2	3.3 *	0.6 *	8.5	0.3
總計 Total	800.9	100.0	1 885.7	100.0	520.2	100.0	3 206.8	100.0

註釋：* 請參閱第一頁的註釋 (3)。

Note：* Please refer to Note (3) on page 1.

表 7I 按性別及工作時數劃分的就業人數
Table 7I Employed persons by sex and hours of work

性別/工作時數 [@] Sex / Hours of work [@]	1999 第二季 Q2		2000 第一季 Q1		2000 第二季 Q2	
	人數 No. (‘000)	百分比 %	人數 No. (‘000)	百分比 %	人數 No. (‘000)	百分比 %
男 Male						
< 20	94.6	3.0	116.4	3.7	50.8	1.6
20 - 29	75.0	2.4	94.3	3.0	56.2	1.8
30 - 34	42.9	1.4	49.6	1.6	60.0	1.9
35 - 39	145.7	4.6	95.3	3.0	119.3	3.7
40 - 44	435.4	13.8	415.9	13.1	467.1	14.6
45 - 49	464.4	14.8	457.8	14.4	462.8	14.4
50 - 54	216.6	6.9	228.9	7.2	247.4	7.7
55 - 59	44.6	1.4	50.3	1.6	54.2	1.7
≥ 60	308.5	9.8	320.0	10.1	329.9	10.3
小計 Sub-total	1 827.6	58.1	1 828.5	57.7	1 847.8	57.6
中位數 (時數) Median (Hours)	48		48		48	

表 7I (續) 按性別及工作時數劃分的就業人數
Table 7I (Cont'd.) Employed persons by sex and hours of work

性別/工作時數 [@] Sex / Hours of work [@]	1999 第二季 Q2		2000 第一季 Q1		2000 第二季 Q2	
	人數 No.	百分比 %	人數 No.	百分比 %	人數 No.	百分比 %
	('000)		('000)		('000)	
女 Female						
< 20	87.2	2.8	88.0	2.8	54.4	1.7
20 - 29	65.7	2.1	88.4	2.8	52.7	1.6
30 - 34	33.0	1.0	36.2	1.1	51.5	1.6
35 - 39	159.5	5.1	93.9	3.0	119.1	3.7
40 - 44	372.4	11.8	399.8	12.6	427.4	13.3
45 - 49	227.1	7.2	241.6	7.6	253.0	7.9
50 - 54	119.2	3.8	119.7	3.8	136.5	4.3
55 - 59	21.7	0.7	26.9	0.8	25.2	0.8
≥ 60	233.2	7.4	245.8	7.8	239.1	7.5
小計 Sub-total	1 318.9	41.9	1 340.4	42.3	1 359.0	42.4
中位數 (時數) Median (Hours)	44		44		44	

表 7I (續) 按性別及工作時數劃分的就業人數
Table 7I (Cont'd.) Employed persons by sex and hours of work

性別/工作時數 [@] Sex / Hours of work [@]	1999 第二季 Q2		2000 第一季 Q1		2000 第二季 Q2	
	人數 No. (^{'000})	百分比 %	人數 No. (^{'000})	百分比 %	人數 No. (^{'000})	百分比 %
合計 Overall						
< 20	181.8	5.8	204.5	6.5	105.2	3.3
20 - 29	140.7	4.5	182.7	5.8	108.9	3.4
30 - 34	75.9	2.4	85.9	2.7	111.5	3.5
35 - 39	305.2	9.7	189.2	6.0	238.5	7.4
40 - 44	807.7	25.7	815.7	25.7	894.6	27.9
45 - 49	691.5	22.0	699.4	22.1	715.8	22.3
50 - 54	335.8	10.7	348.6	11.0	383.9	12.0
55 - 59	66.2	2.1	77.2	2.4	79.5	2.5
≥ 60	541.7	17.2	565.7	17.9	569.0	17.7
總計 Total	3 146.5	100.0	3 168.8	100.0	3 206.8	100.0
中位數 (時數) Median (Hours)	45		46		48	

註釋：@ 指統計前七天內的工作時數。

Note：@ Referring to hours of work during the seven days before enumeration.

表 7J 按性別及每月就業收入劃分的就業人數
Table 7J Employed persons by sex and monthly employment earnings

性別/每月就業收入(港元) Sex / Monthly employment earnings (HK\$)	1999 第二季 Q2		2000 ⁽¹⁾ 第一季 Q1		2000 第二季 Q2	
	人數	百分比	人數	百分比	人數	百分比
	No. ('000)	%	No. ('000)	%	No. ('000)	%
男 Male						
<3,000	28.6	0.9	24.5	0.8	26.3	0.8
3,000 - 3,999	20.9	0.7	25.4	0.8	21.6	0.7
4,000 - 4,999	33.5	1.1	34.2	1.1	30.2	0.9
5,000 - 5,999	57.3	1.8	58.8	1.9	60.2	1.9
6,000 - 6,999	105.9	3.4	102.3	3.2	103.6	3.2
7,000 - 7,999	117.9	3.7	113.6	3.6	114.9	3.6
8,000 - 8,999	162.7	5.2	168.4	5.3	169.5	5.3
9,000 - 9,999	113.1	3.6	122.7	3.9	120.8	3.8
10,000 - 14,999	494.3	15.7	509.1	16.1	515.3	16.1
15,000 - 19,999	244.5	7.8	229.7	7.2	238.7	7.4
20,000 - 29,999	227.7	7.2	225.9	7.1	219.8	6.9
≥ 30,000	221.0	7.0	213.9	6.8	227.0	7.1
小計 Sub-total	1 827.6	58.1	1 828.5	57.7	1 847.8	57.6
中位數(港元) Median (HK\$)	11,500		11,000		11,000	

表 7J (續) 按性別及每月就業收入劃分的就業人數
Table 7J (Cont'd.) Employed persons by sex and
monthly employment earnings

性別/每月就業收入(港元) Sex / Monthly employment earnings (HK\$)	1999 第二季 Q2		2000 ⁽¹⁾ 第一季 Q1		2000 第二季 Q2	
	人數	百分比	人數	百分比	人數	百分比
	No. ('000)	%	No. ('000)	%	No. ('000)	%
女 Female						
< 3,000	62.0	2.0	64.6	2.0	55.9	1.7
3,000 - 3,999	176.0	5.6	172.3	5.4	172.4	5.4
4,000 - 4,999	67.4	2.1	63.0	2.0	68.6	2.1
5,000 - 5,999	76.7	2.4	78.3	2.5	84.9	2.6
6,000 - 6,999	97.5	3.1	106.7	3.4	105.6	3.3
7,000 - 7,999	88.2	2.8	97.5	3.1	95.9	3.0
8,000 - 8,999	103.0	3.3	106.6	3.4	113.8	3.5
9,000 - 9,999	74.8	2.4	69.9	2.2	69.5	2.2
10,000 - 14,999	253.0	8.0	263.9	8.3	261.7	8.2
15,000 - 19,999	107.5	3.4	109.0	3.4	113.7	3.5
20,000 - 29,999	117.1	3.7	116.7	3.7	119.1	3.7
≥ 30,000	95.7	3.0	91.9	2.9	98.0	3.1
小計 Sub-total	1 318.9	41.9	1 340.4	42.3	1 359.0	42.4
中位數(港元) Median (HK\$)	8,500		8,500		8,500	

表 7J (續) 按性別及每月就業收入劃分的就業人數
Table 7J (Cont'd.) Employed persons by sex and monthly employment earnings

性別/每月就業收入(港元) Sex / Monthly employment earnings (HK\$)	1999 第二季 Q2		2000 ⁽¹⁾ 第一季 Q1		2000 第二季 Q2	
	人數	百分比	人數	百分比	人數	百分比
	No. (‘000)	%	No. (‘000)	%	No. (‘000)	%
合計 Overall						
< 3,000	90.7	2.9	89.1	2.8	82.2	2.6
3,000 - 3,999	196.9	6.3	197.7	6.2	194.0	6.1
4,000 - 4,999	100.9	3.2	97.2	3.1	98.7	3.1
5,000 - 5,999	134.0	4.3	137.0	4.3	145.1	4.5
6,000 - 6,999	203.4	6.5	209.1	6.6	209.2	6.5
7,000 - 7,999	206.1	6.5	211.1	6.7	210.8	6.6
8,000 - 8,999	265.7	8.4	275.0	8.7	283.2	8.8
9,000 - 9,999	187.9	6.0	192.6	6.1	190.3	5.9
10,000 - 14,999	747.3	23.7	773.0	24.4	777.0	24.2
15,000 - 19,999	352.1	11.2	338.7	10.7	352.4	11.0
20,000 - 29,999	344.9	11.0	342.5	10.8	338.8	10.6
≥ 30,000	316.8	10.1	305.8	9.7	324.9	10.1
總計 Total	3 146.5	100.0	3 168.8	100.0	3 206.8	100.0
中位數(港元) Median (HK\$)	10,000		10,000		10,000	

註釋：(1) 收入不包括農曆年花紅/雙糧。

Note: (1) Earnings exclude Chinese New Year bonus/double pay.

表 8 按性別及主業所屬行業劃分的就業人士
工作時數中位數[@]

Table 8 Median hours of work[@] of employed persons
by sex and industry of main employment

	1999 第二季 Q2	2000 第一季 Q1	2000 第二季 Q2
性別/主業所屬行業 Sex / Industry of main employment	時數 Hours	時數 Hours	時數 Hours
男 Male			
製造業 Manufacturing	48	48	48
建造業 Construction	44	44	44
批發、零售、進出口貿易、 飲食及酒店業 Wholesale, retail and import/export trades, restaurants and hotels	48	48	48
運輸、倉庫及通訊業 Transport, storage and communications	48	48	48
金融、保險、地產及商用服務業 Financing, insurance, real estate and business services	44	45	47
社區、社會及個人服務業 Community, social and personal services	45	45	45
其他 Others	44	45	44
合計 Overall	48	48	48

表 8 (續) 按性別及主業所屬行業劃分的就業人士
工作時數中位數[@]
Table 8 (Cont'd.) Median hours of work[@] of employed persons
by sex and industry of main employment

	1999 第二季 Q2	2000 第一季 Q1	2000 第二季 Q2
性別/主業所屬行業 Sex / Industry of main employment	時數 Hours	時數 Hours	時數 Hours
女 Female			
製造業 Manufacturing	44	44	44
建造業 Construction	42	44	44
批發、零售、進出口貿易、 飲食及酒店業 Wholesale, retail and import/export trades, restaurants and hotels	44	44	45
運輸、倉庫及通訊業 Transport, storage and communications	42	44	44
金融、保險、地產及商用服務業 Financing, insurance, real estate and business services	42	44	44
社區、社會及個人服務業 Community, social and personal services	48	48	48
其他 Others	40	44	44
合計 Overall	44	44	44

表 8 (續) 按性別及主業所屬行業劃分的就業人士
工作時數中位數[@]
Table 8 (Cont'd.) Median hours of work[@] of employed persons
by sex and industry of main employment

	1999 第二季 Q2	2000 第一季 Q1	2000 第二季 Q2
性別/主業所屬行業 Sex / Industry of main employment	時數 Hours	時數 Hours	時數 Hours
合計 Overall			
製造業 Manufacturing	45	48	48
建造業 Construction	44	44	44
批發、零售、進出口貿易、 飲食及酒店業 Wholesale, retail and import/export trades, restaurants and hotels	48	48	48
運輸、倉庫及通訊業 Transport, storage and communications	48	48	48
金融、保險、地產及商用服務業 Financing, insurance, real estate and business services	44	44	44
社區、社會及個人服務業 Community, social and personal services	45	47	48
其他 Others	44	45	44
合計 Overall	45	46	48

註釋：@ 指統計前七天內的工作時數中位數。

Note：@ Referring to median hours of work during the seven days before enumeration.

表 9A 按主業所屬行業劃分的每月就業收入中位數
Table 9A Median monthly employment earnings
by industry of main employment

	1999 第二季 Q2	2000 ⁽¹⁾ 第一季 Q1	2000 第二季 Q2
主業所屬行業 Industry of main employment	(港元) (HK\$)	(港元) (HK\$)	(港元) (HK\$)
製造業 Manufacturing	10,000	10,000	10,000
建造業 Construction	10,000	10,000	10,000
批發、零售、進出口貿易、 飲食及酒店業 Wholesale, retail and import/export trades, restaurants and hotels	10,000	9,500	9,800
運輸、倉庫及通訊業 Transport, storage and communications	10,000	10,000	10,000
金融、保險、地產及商用服務業 Financing, insurance, real estate and business services	13,000	13,000	13,000
社區、社會及個人服務業 Community, social and personal services	10,000	10,000	10,000
其他 Others	13,000	12,000	13,000
合計 Overall	10,000	10,000	10,000

註釋：(1) 收入不包括農曆年花紅/雙糧。

Note: (1) Earnings exclude Chinese New Year bonus/double pay.

表 9B 按主業所屬職業劃分的每月就業收入中位數
Table 9B Median monthly employment earnings
by occupation of main employment

	1999 第二季 Q2	2000 ⁽¹⁾ 第一季 Q1	2000 第二季 Q2
主業所屬職業 Occupation of main employment	(港元) (HK\$)	(港元) (HK\$)	(港元) (HK\$)
經理及行政級人員 Managers and administrators	28,000	28,000	30,000
專業人員 Professionals	30,000	30,000	30,000
輔助專業人員 Associate professionals	15,700	15,000	15,000
文員 Clerks	10,000	10,000	10,000
服務工作及商店銷售人員 Service workers and shop sales workers	9,000	9,000	9,000
工藝及有關人員 Craft and related workers	10,000	10,000	10,000
機台及機器操作員及裝配員 Plant and machine operators and assemblers	9,500	10,000	10,000
非技術工人 Elementary occupations	5,500	5,500	5,500
其他 Others	6,500	5,000	8,000
合計 Overall	10,000	10,000	10,000

註釋：(1) 收入不包括農曆年花紅/雙糧。

Note: (1) Earnings exclude Chinese New Year bonus/double pay.

**表 10 按在統計前七天內工作少於三十五小時的原因劃分的
工作少於三十五小時的就業人數**

**Table 10 Employed persons who worked less than 35 hours
by reason for working less than 35 hours
during the seven days before enumeration**

工作少於三十五小時的原因 Reason for working less than 35 hours	1999 第二季 Q2		2000 第一季 Q1		2000 第二季 Q2	
	人數 No. (‘000)	百分比 %	人數 No. (‘000)	百分比 %	人數 No. (‘000)	百分比 %
休假 On vacation / holiday	208.7	52.4	292.2	61.8	132.7	40.7
開工不足 Slack work	70.7	17.7	59.9	12.7	69.6	21.4
忙於家務、學業、私人事務等 Too busy with housework, schoolwork, personal business, etc.	47.4	11.9	44.7	9.4	46.6	14.3
全職工作每星期工作時數 少於三十五小時 [@] Full-time work less than 35 hours per week [@]	17.9	4.5	16.5	3.5	13.6	4.2
長期患病、傷殘、 年老、半退休 Chronic disease, disablement, old age, partially retired	8.1	2.0	8.3	1.7	9.6	2.9
其他原因 Other reasons	45.6	11.4	51.4	10.9	53.5	16.4
總計 Total	398.3	100.0	473.0	100.0	325.6	100.0

註釋：@ 這類別是指那些被安排在統計前七天內工作少於三十五小時的全職工作人士，及那些任職於每星期標準工作時數少於三十五小時的行業/職業的全職工作人士。

Note：@ This category refers to full-time workers who were scheduled to work less than 35 hours during the seven days before enumeration, and full-time workers who worked in those industries / occupations which had standard hours of work of less than 35 hours per week.

表 11A 按性別及年齡劃分的就業不足人數
Table 11A Underemployed persons by sex and age

性別/年齡組別 Sex/Age group		1999 第二季 Q2		2000 第一季 Q1		2000 第二季 Q2	
		人數 No. (‘000)	比率 [@] Rate [@] (%)	人數 No. (‘000)	比率 [@] Rate [@] (%)	人數 No. (‘000)	比率 [@] Rate [@] (%)
男 Male							
	15 - 19	3.7	7.9	2.1 *	5.0 *	2.3	5.6
	20 - 29	13.3	3.3	9.9	2.5	12.5	3.2
	30 - 39	16.3	2.8	14.2	2.5	17.6	3.1
	40 - 49	25.6	4.7	21.4	3.9	26.6	4.8
	50 - 59	10.1	3.5	11.1	3.7	14.3	4.8
	≥ 60	2.7	2.8	4.3	4.4	3.0	3.0
	合計 Overall	71.6	3.6	62.9	3.2	76.3	3.9
女 Female							
	15 - 19	1.7 *	5.1 *	1.5 *	4.2 *	2.0 *	5.5 *
	20 - 29	2.9	0.7	3.5	0.9	3.7	0.9
	30 - 39	5.5	1.1	6.6	1.3	5.1	1.0
	40 - 49	9.6	2.9	13.0	3.8	12.6	3.6
	50 - 59	3.6	3.0	6.4	5.0	4.8	3.8
	≥ 60	0.9 *	4.0 *	1.6 *	7.4 *	2.1	9.7
	合計 Overall	24.2	1.8	32.6	2.3	30.3	2.1
合計 Overall							
	15 - 19	5.4	6.7	3.6	4.7	4.3	5.6
	20 - 29	16.2	2.0	13.4	1.7	16.2	2.1
	30 - 39	21.8	2.0	20.8	2.0	22.7	2.2
	40 - 49	35.2	4.0	34.4	3.8	39.2	4.3
	50 - 59	13.7	3.3	17.4	4.1	19.1	4.5
	≥ 60	3.6	3.0	5.9	5.0	5.2	4.2
	合計 Overall	95.9	2.9	95.5	2.8	106.6	3.2

註釋 : @ 比率是指在某一特定的性別/年齡組別的就業不足率。

* 請參閱第一頁的註釋 (3)。

Notes : @ Underemployment rate in respect of the specified sex/age group.

* Please refer to Note (3) on page 1.

表 11B 按性別及教育程度劃分的就業不足人數
Table 11B Underemployed persons by sex and educational attainment

性別/教育程度 Sex/Educational attainment	1999 第二季 Q2		2000 第一季 Q1		2000 第二季 Q2	
	人數 No.	比率 [@] Rate [@]	人數 No.	比率 [@] Rate [@]	人數 No.	比率 [@] Rate [@]
	('000)	(%)	('000)	(%)	('000)	(%)
男 Male						
未受教育/幼稚園 No schooling/Kindergarten	2.6	8.6	2.7	11.2	3.6	15.4
小學 Primary	26.3	7.1	25.2	6.9	28.6	7.8
中學/預科 Secondary/Matriculation	40.5	3.5	32.0	2.8	42.2	3.7
專上教育 Tertiary						
- 非學位 non-degree	1.6 *	1.0 *	1.9 *	1.3 *	1.1 *	0.7 *
- 學位 degree	0.7 *	0.3 *	1.1 *	0.4 *	0.7 *	0.3 *
合計 Overall	71.6	3.6	62.9	3.2	76.3	3.9
女 Female						
未受教育/幼稚園 No schooling/Kindergarten	1.9 *	6.2 *	2.6	9.4	2.2 *	9.2 *
小學 Primary	9.0	4.3	12.8	6.0	11.0	5.1
中學/預科 Secondary/Matriculation	11.7	1.5	15.6	1.9	14.0	1.7
專上教育 Tertiary						
- 非學位 non-degree	1.0 *	0.7 *	1.1 *	0.8 *	1.8 *	1.2 *
- 學位 degree	0.7 *	0.4 *	0.6 *	0.3 *	1.3 *	0.7 *
合計 Overall	24.2	1.8	32.6	2.3	30.3	2.1

表 11B (續) 按性別及教育程度劃分的就業不足人數
Table 11B (Cont'd.) Underemployed persons by sex and educational attainment

性別/教育程度 Sex/Educational attainment	1999 第二季 Q2		2000 第一季 Q1		2000 第二季 Q2	
	人數	比率 [@]	人數	比率 [@]	人數	比率 [@]
	No. (‘000)	Rate [@] (%)	No. (‘000)	Rate [@] (%)	No. (‘000)	Rate [@] (%)
合計 Overall						
未受教育/幼稚園 No schooling/Kindergarten	4.5	7.4	5.3	10.3	5.8	12.3
小學 Primary	35.2	6.1	38.0	6.5	39.6	6.8
中學/預科 Secondary/Matriculation	52.2	2.7	47.6	2.4	56.1	2.9
專上教育 Tertiary						
- 非學位 non-degree	2.6	0.9	3.0	1.0	2.9	0.9
- 學位 degree	1.4 *	0.3 *	1.6 *	0.4 *	2.1 *	0.4 *
合計 Overall	95.9	2.9	95.5	2.8	106.6	3.2

註釋：@ 比率是指在某一特定的性別/教育程度組別的就業不足率。

* 請參閱第一頁的註釋 (3)。

Notes：@ Underemployment rate in respect of the specified sex/educational attainment group.

* Please refer to Note (3) on page 1.

表 11C 按行業(詳細組別)劃分的就業不足人數
Table 11C Underemployed persons by industry (detailed group)

行業 Industry	1999 第二季 Q2		2000 第一季 Q1		2000 第二季 Q2	
	人數 No. (‘000)	比率 [@] Rate [@] (%)	人數 No. (‘000)	比率 [@] Rate [@] (%)	人數 No. (‘000)	比率 [@] Rate [@] (%)
製造業 Manufacturing	11.2	2.9	11.0	2.9	9.5	2.6
食品及飲品製造業 Food and beverage	0.6 *	2.6 *	0.5 *	2.1 *	0.3 *	1.3 *
服裝及鞋類製品業 Clothing and footwear	6.5	5.7	7.0	6.3	6.1	5.9
紙品製造及印刷業 Paper and printing	0.8 *	1.2 *	1.0 *	1.6 *	0.7 *	1.0 *
其他產品製造業 Other manufacturing industries	3.4	1.8	2.6	1.4	2.4	1.4
建造業 Construction	45.5	13.7	38.4	11.8	49.4	14.5
地基及上蓋工程 Foundation and superstructure	27.6	11.6	23.5	9.8	28.4	11.4
裝修及保養工程 Decoration and maintenance	17.8	19.2	14.9	17.3	20.9	22.9
批發、零售、進出口貿易、飲食及酒店業 Wholesale, retail and import/export trades, restaurants and hotels	13.8	1.4	17.2	1.7	16.8	1.6
批發/零售業 Wholesale/retail	5.2	1.5	7.3	2.1	5.7	1.7
進出口貿易業 Import/export trades	2.0 *	0.5 *	2.4	0.6	2.5	0.6
飲食/酒店業 Restaurants/hotels	6.6	2.6	7.5	2.7	8.6	3.2
運輸、倉庫及通訊業 Transport, storage and communications	12.8	3.5	13.8	3.7	13.8	3.7
運輸業 Transport	12.0	4.0	12.8	4.1	12.3	4.0
倉庫業 Storage	0.3 *	4.3 *	0	0	0.1 *	1.9 *
通訊業 Communications	0.5 *	0.9 *	1.0 *	1.9 *	1.5 *	2.6 *

表 11C (續) 按行業(詳細組別)劃分的就業不足人數
Table 11C (Cont'd.) Underemployed persons by industry (detailed group)

行業 Industry	1999 第二季 Q2		2000 第一季 Q1		2000 第二季 Q2	
	人數 No.	比率 [@] Rate [@]	人數 No.	比率 [@] Rate [@]	人數 No.	比率 [@] Rate [@]
	('000)	(%)	('000)	(%)	('000)	(%)
金融、保險、地產及商用服務業 Financing, insurance, real estate and business services	1.5 *	0.3 *	2.0 *	0.4 *	2.3	0.5
金融業 Financing	0.1 *	0.1 *	0.4 *	0.3 *	0.3 *	0.2 *
保險業 Insurance	0.1 *	0.2 *	0	0	0	0
地產及商用服務業 Real estate and business services	1.3 *	0.5 *	1.6 *	0.6 *	2.1 *	0.7 *
社區、社會及個人服務業 Community, social and personal services	10.9	1.4	13.1	1.7	14.5	1.9
公共行政 Public administration	0.5 *	0.3 *	0.3 *	0.2 *	0.3 *	0.2 *
教育、醫療、其他保健及福利服務業 Education, medical and other health and welfare services	2.6	0.9	3.5	1.2	4.5	1.5
其他服務行業 Other services	7.8	2.3	9.3	2.8	9.8	2.9
其他 Others	0.2 *	0.8 *	0.1 *	0.3 *	0.3 *	1.1 *
合計 Overall	95.9	2.9	95.5	2.8	106.6	3.2

註釋 : @ 比率是指在某一特定的行業組別的就業不足率(例如:在二零零零年第二季,從事製造業的人士的就業不足率為2.6%)。有關計算按行業劃分的就業不足率的技術性詳情,請參閱第三部內「就業不足率」的定義
* 請參閱第一頁的註釋 (3)。

Notes : @ Underemployment rate in respect of the specified industry group (e.g. the underemployment rate for the manufacturing sector was 2.6% for Q2 2000). For technical details of underemployment rates by industry, please see definition of 'Underemployment rate' in Part III.

* Please refer to Note (3) on page 1.

表 11D 按性別及行業劃分的就業不足人數
Table 11D Underemployed persons by sex and industry

性別/行業 Sex/Industry	1999 第二季 Q2		2000 第一季 Q1		2000 第二季 Q2	
	人數 No.	百分比 %	人數 No.	百分比 %	人數 No.	百分比 %
	('000)		('000)		('000)	
男 Male						
製造業 Manufacturing	4.4	4.6	3.3	3.5	4.0	3.7
建造業 Construction	44.4	46.3	37.5	39.2	47.5	44.6
批發、零售、進出口貿易、 飲食及酒店業 Wholesale, retail and import/export trades, restaurants and hotels	5.7	5.9	5.0	5.2	7.3	6.8
運輸、倉庫及通訊業 Transport, storage and communications	11.8	12.3	12.1	12.6	12.5	11.8
金融、保險、地產及商用服務業 Financing, insurance, real estate and business services	0.6 *	0.6 *	0.9 *	0.9 *	0.8 *	0.8 *
社區、社會及個人服務業 Community, social and personal services	4.6	4.8	4.1	4.3	3.9	3.7
其他 Others	0.2 *	0.2 *	0.1 *	0.1 *	0.2 *	0.2 *
小計 Sub-total	71.6	74.7	62.9	65.8	76.3	71.6

表 11D (續) 按性別及行業劃分的就業不足人數
Table 11D (Cont'd.) Underemployed persons by sex and industry

性別/行業 Sex/Industry	1999 第二季 Q2		2000 第一季 Q1		2000 第二季 Q2	
	人數 No.	百分比 %	人數 No.	百分比 %	人數 No.	百分比 %
	('000)		('000)		('000)	
女 Female						
製造業 Manufacturing	6.8	7.1	7.7	8.0	5.5	5.2
建造業 Construction	1.0 *	1.1 *	0.9 *	1.0 *	1.8 *	1.7 *
批發、零售、進出口貿易、 飲食及酒店業 Wholesale, retail and import/export trades, restaurants and hotels	8.2	8.5	12.2	12.8	9.5	8.9
運輸、倉庫及通訊業 Transport, storage and communications	1.0 *	1.1 *	1.7 *	1.8 *	1.3 *	1.2 *
金融、保險、地產及商用服務業 Financing, insurance, real estate and business services	0.9 *	1.0 *	1.1 *	1.1 *	1.5 *	1.4 *
社區、社會及個人服務業 Community, social and personal services	6.3	6.5	9.0	9.4	10.6	9.9
其他 Others	0	0	0	0	0.1 *	0.1 *
小計 Sub-total	24.2	25.3	32.6	34.2	30.3	28.4

表 11D (續) 按性別及行業劃分的就業不足人數
Table 11D (Cont'd.) Underemployed persons by sex and industry

性別/行業 Sex/Industry	1999 第二季 Q2		2000 第一季 Q1		2000 第二季 Q2	
	人數 No. (^{'000})	百分比 %	人數 No. (^{'000})	百分比 %	人數 No. (^{'000})	百分比 %
合計 Overall						
製造業 Manufacturing	11.2	11.7	11.0	11.5	9.5	8.9
建造業 Construction	45.5	47.4	38.4	40.2	49.4	46.3
批發、零售、進出口貿易、 飲食及酒店業 Wholesale, retail and import/export trades, restaurants and hotels	13.8	14.4	17.2	18.0	16.8	15.8
運輸、倉庫及通訊業 Transport, storage and communications	12.8	13.3	13.8	14.5	13.8	13.0
金融、保險、地產及商用服務業 Financing, insurance, real estate and business services	1.5 *	1.6 *	2.0 *	2.1 *	2.3	2.2
社區、社會及個人服務業 Community, social and personal services	10.9	11.3	13.1	13.7	14.5	13.6
其他 Others	0.2 *	0.2 *	0.1 *	0.1 *	0.3 *	0.3 *
總計 Total	95.9	100.0	95.5	100.0	106.6	100.0

註釋 : * 請參閱第一頁的註釋 (3)。

Note : * Please refer to Note (3) on page 1.

表 11E 按行業及年齡劃分的就業不足人數
Table 11E Underemployed persons by industry and age

行業 Industry	2000 第二季 Q2							
	年齡組別 Age group							
	15 - 29		30 - 49		≥ 50		合計 Overall	
	人數 No. (‘000)	百分比 %	人數 No. (‘000)	百分比 %	人數 No. (‘000)	百分比 %	人數 No. (‘000)	百分比 %
製造業 Manufacturing	0.1 *	0.4 *	5.6	9.0	3.8	15.6	9.5	8.9
建造業 Construction	7.0	34.0	32.6	52.8	9.8	40.3	49.4	46.3
批發、零售、進出口貿易、 飲食及酒店業 Wholesale, retail and import/export trades, restaurants and hotels	5.2	25.3	8.1	13.1	3.5	14.6	16.8	15.8
運輸、倉庫及通訊業 Transport, storage and communications	3.8	18.3	6.8	10.9	3.3	13.5	13.8	13.0
金融、保險、地產及商用服務業 Financing, insurance, real estate and business services	0.4 *	1.7 *	0.9 *	1.5 *	1.1 *	4.3 *	2.3	2.2
社區、社會及個人服務業 Community, social and personal services	4.2	20.2	7.7	12.4	2.7	11.1	14.5	13.6
其他 Others	0	0	0.2 *	0.3 *	0.1 *	0.4 *	0.3 *	0.3 *
總計 Total	20.5	100.0	61.8	100.0	24.2	100.0	106.6	100.0

註釋 : * 請參閱第一頁的註釋 (3)。

Note : * Please refer to Note (3) on page 1.

表 11F 按性別及職業劃分的就業不足人數
Table 11F Underemployed persons by sex and occupation

性別/職業 Sex/Occupation	1999 第二季 Q2		2000 第一季 Q1		2000 第二季 Q2	
	人數 No.	百分比 %	人數 No.	百分比 %	人數 No.	百分比 %
	('000)		('000)		('000)	
男 Male						
經理及行政級人員 Managers and administrators	0	0	0.1 *	0.1 *	0	0
專業人員 Professionals	0.3 *	0.3 *	0.4 *	0.4 *	0.5 *	0.4 *
輔助專業人員 Associate professionals	1.5 *	1.6 *	1.2 *	1.2 *	1.4 *	1.3 *
文員 Clerks	0.8 *	0.9 *	1.1 *	1.1 *	1.1 *	1.0 *
服務工作及商店銷售人員 Service workers and shop sales workers	4.2	4.4	3.5	3.7	4.7	4.4
工藝及有關人員 Craft and related workers	39.5	41.2	32.5	34.0	40.6	38.1
機台及機器操作員及裝配員 Plant and machine operators and assemblers	8.3	8.6	6.9	7.2	8.6	8.0
非技術工人 Elementary occupations	16.8	17.5	17.1	17.9	19.3	18.1
其他 Others	0.2 *	0.2 *	0.1 *	0.1 *	0.2 *	0.2 *
小計 Sub-total	71.6	74.7	62.9	65.8	76.3	71.6

表 11F (續) 按性別及職業劃分的就業不足人數
Table 11F (Cont'd.) Underemployed persons by sex and occupation

性別/職業 Sex/Occupation	1999 第二季 Q2		2000 第一季 Q1		2000 第二季 Q2	
	人數 No.	百分比 %	人數 No.	百分比 %	人數 No.	百分比 %
	('000)		('000)		('000)	
女 Female						
經理及行政級人員 Managers and administrators	0	0	0	0	0	0
專業人員 Professionals	0.3 *	0.3 *	0.2 *	0.2 *	0.4 *	0.4 *
輔助專業人員 Associate professionals	1.5 *	1.5 *	1.2 *	1.3 *	1.9 *	1.8 *
文員 Clerks	3.6	3.8	4.8	5.0	4.1	3.9
服務工作及商店銷售人員 Service workers and shop sales workers	5.4	5.6	7.5	7.8	6.9	6.5
工藝及有關人員 Craft and related workers	0.8 *	0.8 *	0.5 *	0.6 *	0.6 *	0.5 *
機台及機器操作員及裝配員 Plant and machine operators and assemblers	4.4	4.6	4.3	4.5	3.5	3.3
非技術工人 Elementary occupations	8.3	8.7	14.2	14.9	12.9	12.1
其他 Others	0	0	0	0	0	0
小計 Sub-total	24.2	25.3	32.6	34.2	30.3	28.4

表 11F (續) 按性別及職業劃分的就業不足人數
Table 11F (Cont'd.) Underemployed persons by sex and occupation

性別/職業 Sex / Occupation	1999 第二季 Q2			2000 第一季 Q1			2000 第二季 Q2		
	人數 No. (‘000)	百分比 % Rate [@] (%)	比率 [@] Rate [@] (%)	人數 No. (‘000)	百分比 % Rate [@] (%)	比率 [@] Rate [@] (%)	人數 No. (‘000)	百分比 % Rate [@] (%)	比率 [@] Rate [@] (%)
合計 Overall									
經理及行政級人員 Managers and administrators	0	0	0	0.1 *	0.1 *	# *	0	0	0
專業人員 Professionals	0.5 *	0.6 *	0.3 *	0.5 *	0.6 *	0.3 *	0.9 *	0.9 *	0.5 *
輔助專業人員 Associate professionals	3.0	3.1	0.5	2.4	2.5	0.4	3.3	3.1	0.6
文員 Clerks	4.5	4.7	0.8	5.8	6.1	1.0	5.2	4.9	0.9
服務工作及商店銷售人員 Service workers and shop sales workers	9.6	10.0	2.0	11.0	11.5	2.2	11.6	10.9	2.3
工藝及有關人員 Craft and related workers	40.3	42.0	10.9	33.0	34.6	8.9	41.2	38.6	11.0
機台及機器操作員及裝配員 Plant and machine operators and assemblers	12.7	13.2	4.6	11.2	11.7	3.9	12.0	11.3	4.4
非技術工人 Elementary occupations	25.1	26.2	4.0	31.4	32.9	5.1	32.2	30.2	5.1
其他 Others	0.2 *	0.2 *	2.6 *	0.1 *	0.1 *	0.9 *	0.2 *	0.2 *	2.2 *
合計 Overall	95.9	100.0	2.9	95.5	100.0	2.8	106.6	100.0	3.2

註釋 : @ 比率是指在某一特定的職業組別的就業不足率(例如:在二零零零年第二季,任職輔助專業人員的就業不足率為0.6%)。有關計算按職業劃分的就業不足率的技術性詳情,請參閱第三部內「就業不足率」的定義。

少於0.05%。

* 請參閱第一頁的註釋(3)。

Notes : @ Underemployment rate in respect of the specified occupation group (e.g. the underemployment rate for associate professionals was 0.6% for Q2 2000). For technical details of underemployment rates by occupation, please see definition of 'Underemployment rate' in Part III.

Less than 0.05%.

* Please refer to Note (3) on page 1.

表 11G 按職業及年齡劃分的就業不足人數
Table 11G Underemployed persons by occupation and age

職業 Occupation	2000 第二季 Q2							
	年齡組別 Age group							
	15 - 29		30 - 49		≥ 50		合計 Overall	
	人數 No. ('000)	百分比 %	人數 No. ('000)	百分比 %	人數 No. ('000)	百分比 %	人數 No. ('000)	百分比 %
經理及行政級人員 Managers and administrators	0	0	0	0	0	0	0	0
專業人員 Professionals	0.3 *	1.3 *	0.4 *	0.6 *	0.3 *	1.1 *	0.9 *	0.9 *
輔助專業人員 Associate professionals	1.4 *	6.9 *	1.6 *	2.6 *	0.3 *	1.1 *	3.3	3.1
文員 Clerks	1.8 *	9.0 *	2.8	4.6	0.5 *	2.2 *	5.2	4.9
服務工作及商店銷售人員 Service workers and shop sales workers	4.5	21.9	5.6	9.1	1.5 *	6.2 *	11.6	10.9
工藝及有關人員 Craft and related workers	6.8	33.1	26.6	43.0	7.8	32.1	41.2	38.6
機台及機器操作員及裝配員 Plant and machine operators and assemblers	1.2 *	5.6 *	7.3	11.9	3.5	14.6	12.0	11.3
非技術工人 Elementary occupations	4.6	22.2	17.3	27.9	10.3	42.7	32.2	30.2
其他 Others	0	0	0.2 *	0.3 *	0	0	0.2 *	0.2 *
總計 Total	20.5	100.0	61.8	100.0	24.2	100.0	106.6	100.0

註釋 : * 請參閱第一頁的註釋 (3)。

Note : * Please refer to Note (3) on page 1.

表 11H 按工作時數劃分的就業不足人數
Table 11H Underemployed persons by hours of work

工作時數@ Hours of work@	1999 第二季 Q2		2000 第一季 Q1		2000 第二季 Q2	
	人數	百分比	人數	百分比	人數	百分比
	No. (‘000)	%	No. (‘000)	%	No. (‘000)	%
< 20	36.1	37.7	37.8	39.6	39.0	36.6
20 - 24	31.0	32.3	30.4	31.9	34.4	32.3
25 - 29	7.5	7.8	6.9	7.2	5.9	5.5
30 - 34	21.2	22.1	20.4	21.4	27.3	25.6
總計 Total	95.9	100.0	95.5	100.0	106.6	100.0
中位數(時數) Median (Hours)	24		24		24	

註釋：@ 指統計前七天內的工作時數。

Note：@ Referring to hours of work during the seven days before enumeration.

表 11I 按每月就業收入劃分的就業不足人數
Table 11I Underemployed persons by monthly employment earnings

每月就業收入(港元) Monthly employment earnings (HK\$)	1999 第二季 Q2		2000 ⁽¹⁾ 第一季 Q1		2000 第二季 Q2	
	人數	百分比	人數	百分比	人數	百分比
	No. (‘000)	%	No. (‘000)	%	No. (‘000)	%
< 2,000	9.5	9.9	9.1	9.6	7.6	7.1
2,000 - 2,999	10.4	10.9	12.4	13.0	12.9	12.1
3,000 - 3,999	12.0	12.6	17.8	18.7	16.5	15.5
4,000 - 4,999	11.3	11.8	12.9	13.5	12.7	11.9
5,000 - 5,999	9.0	9.4	8.6	9.0	13.3	12.4
6,000 - 6,999	11.4	11.9	9.6	10.1	10.2	9.5
7,000 - 7,999	8.2	8.6	7.2	7.5	6.9	6.5
≥ 8,000	23.8	24.9	17.8	18.6	26.6	24.9
總計 Total	95.9	100.0	95.5	100.0	106.6	100.0
中位數 (港元) Median (HK\$)	5,000		4,000		5,000	

註釋：(1) 收入不包括農曆年花紅/雙糧。

Note：(1) Earnings exclude Chinese New Year bonus/double pay.

表 12A 按住戶人數劃分的家庭住戶數目
Table 12A Domestic households by household size

住戶人數 Household size	1999 第二季 Q2		2000 第一季 Q1		2000 第二季 Q2	
	數目	百分比	數目	百分比	數目	百分比
	No. ('000)	%	No. ('000)	%	No. ('000)	%
1	285.7	13.9	277.3	13.4	271.6	13.0
2	420.6	20.5	413.4	20.0	426.8	20.5
3	435.3	21.2	443.8	21.4	439.5	21.1
4	506.6	24.7	518.7	25.0	533.2	25.6
5	272.3	13.3	277.0	13.4	280.6	13.5
≥ 6	132.0	6.4	140.9	6.8	131.0	6.3
總計 Total	2 052.7	100.0	2 071.0	100.0	2 082.6	100.0
家庭住戶平均人數 Average domestic household size	3.3		3.3		3.3	

表 12B 按房屋類型劃分的家庭住戶數目
Table 12B Domestic households by type of housing

房屋類型 Type of housing	1999 第二季 Q2		2000 第一季 Q1		2000 第二季 Q2	
	數目 No. (‘000)	百分比 %	數目 No. (‘000)	百分比 %	數目 No. (‘000)	百分比 %
公營租住房屋 Public rental housing	716.6	34.9	714.7	34.5	703.8	33.8
補助出售單位 [@] Subsidized sale flats [@]	291.8	14.2	311.5	15.0	333.5	16.0
私人永久性房屋 [#] Private permanent housing [#]	1 004.1	48.9	1 011.3	48.8	1 011.0	48.5
公營臨時房屋 Public temporary housing	3.6	0.2	1.9 *	0.1 *	1.6 *	0.1 *
私人臨時房屋 Private temporary housing	36.6	1.8	31.6	1.5	32.8	1.6
總計 Total	2 052.7	100.0	2 071.0	100.0	2 082.6	100.0

註釋：@ 包括香港房屋委員會的居有其屋計劃、中等入息家庭房屋計劃、私人機構參建居屋計劃下興建的屋宇單位，以及租者置其屋計劃下出售的屋宇單位和香港房屋協會的住宅發售計劃及夾心階層住屋計劃下興建的屋宇單位。

包括私人房屋、香港房屋協會的市區改善計劃下興建的屋宇單位、別墅/平房/新型村屋、簡單磚石蓋搭建築物及其他永久性房屋。

* 請參閱第一頁的註釋 (3)。

Notes : @ Includes flats built under the Home Ownership Scheme, Middle Income Housing Scheme and Private Sector Participation Scheme, and flats sold under the Tenants Purchase Scheme of the Hong Kong Housing Authority, and flats built under the Flat for Sale Scheme and Sandwich Class Housing Scheme of the Hong Kong Housing Society.

Includes private housing blocks, flats built under the Urban Improvement Scheme of the Hong Kong Housing Society, villas/bungalows/modern village houses, simple stone structures and other permanent housing.

* Please refer to Note (3) on page 1.

表 12C 按居處租住權劃分的家庭住戶數目
Table 12C Domestic households by tenure of accommodation

居處租住權 Tenure of accommodation	1999 第二季 Q2		2000 第一季 Q1		2000 第二季 Q2	
	數目 No. (‘000)	百分比 %	數目 No. (‘000)	百分比 %	數目 No. (‘000)	百分比 %
自置居所住戶 Owner-occupiers	978.4	47.7	1 001.6	48.4	1 041.2	50.0
全租戶 Sole tenants	889.6	43.3	890.5	43.0	874.2	42.0
合租戶 Co-tenants	63.0	3.1	76.5	3.7	66.7	3.2
二房東 Main tenants	6.7	0.3	6.0	0.3	5.1	0.2
三房客 Sub-tenants	17.0	0.8	17.9	0.9	13.0	0.6
免租 Rent free	28.0	1.4	23.5	1.1	27.5	1.3
居處由僱主提供 Provided by employers	70.1	3.4	55.1	2.7	54.8	2.6
總計 Total	2 052.7	100.0	2 071.0	100.0	2 082.6	100.0

表 12D 按住戶每月入息劃分的家庭住戶數目
Table 12D Domestic households by monthly household income

住戶每月入息(港元) Monthly household income (HK\$)	1999 第二季 Q2		2000 第一季 Q1		2000 第二季 Q2	
	數目 No.	百分比 %	數目 No.	百分比 %	數目 No.	百分比 %
	('000)		('000)		('000)	
< 4,000	165.5	8.1	174.3	8.4	166.3	8.0
4,000 - 5,999	89.3	4.4	88.4	4.3	89.1	4.3
6,000 - 7,999	112.8	5.5	106.3	5.1	112.6	5.4
8,000 - 9,999	141.0	6.9	135.1	6.5	140.5	6.7
10,000 - 14,999	351.9	17.1	326.3	15.8	353.1	17.0
15,000 - 19,999	273.9	13.3	248.4	12.0	280.4	13.5
20,000 - 24,999	229.9	11.2	217.0	10.5	237.9	11.4
25,000 - 29,999	152.2	7.4	147.8	7.1	155.3	7.5
30,000 - 39,999	210.3	10.2	221.2	10.7	219.7	10.5
40,000 - 49,999	113.1	5.5	134.3	6.5	114.9	5.5
≥ 50,000	212.9	10.4	271.9	13.1	212.9	10.2
總計 Total	2 052.7	100.0	2 071.0	100.0	2 082.6	100.0
中位數(港元) Median (HK\$)	17,300		18,600		17,500	

第二部 統計調查方法 PART II SURVEY METHODOLOGY

1. 統計調查的涵蓋範圍及樣本設計

1.1 綜合住戶統計調查是一項持續進行的統計調查，它涵蓋全港陸上非住院人口，因而並不包括：

- a) 入住酒店的旅客及公共機構/社團院舍的住院人士；及
- b) 水上居民。

這項統計調查的涵蓋範圍約佔全港總人口的 99%。

1.2 綜合住戶統計調查的抽樣單位，在已建設地區內是永久性屋宇單位，而在非建設地區內則是小區。

1.3 綜合住戶統計調查採用政府統計處設立的屋宇單位框，作為抽樣框，當中包括兩部分：(i) 屋宇單位檔案庫和 (ii) 小區檔案庫。屋宇單位檔案庫載有在已建設地區內所有永久性屋宇單位地址的電腦化紀錄，包括市區、新市鎮和其他主要發展區。每個屋宇單位均以一個獨有的地址作識別，並詳列街道名稱、大廈名稱、層數和單位號碼。

1.4 小區檔案庫載有在非建設地區內的小區的紀錄，有關紀錄以相對較永久和可辨認的標記（例如小徑和河流）來劃分。每個小區約有 10 個屋宇單位。由於在非建設地區內的屋宇單位未必有明確的地址，以致未能個別識別，故此以小區作為在非建設地區內的抽樣單位的安排是有必要的。

1.5 就綜合住戶統計調查而言，本港所有供居住用途及只部分作居住用途的永久性屋宇單位和小區內的屋宇單位，均涵蓋在內。

1. Survey Coverage and Sample Design

1.1 The General Household Survey is conducted on a continuous basis. It covers the land-based non-institutional population of Hong Kong and thus does not cover:

- a) hotel transients and inmates of institutions; and
- b) persons living on board vessels.

The survey thus covers about 99% of the total population of Hong Kong.

1.2 The sampling units for the General Household Survey are permanent quarters in built-up areas and segments in non-built-up areas.

1.3 The General Household Survey makes use of the frame of quarters maintained by the Census and Statistics Department as the sampling frame. The frame consists of two parts: (i) Register of Quarters (RQ) and (ii) Register of Segments (RS). The RQ contains computerized records of all addresses of permanent quarters in built-up areas, including urban areas, new towns and other major developed areas. Each unit of quarters is identified by a unique address with details such as street name, building name, floor number and flat number.

1.4 The RS contains records of segments in non-built-up areas which are delineated by relatively permanent and identifiable landmarks such as footpath and river. There are about 10 quarters in each segment. The use of segments as the sampling unit in non-built-up areas is necessary since the quarters in these areas may not have clear addresses and cannot readily be identified individually.

1.5 For the purpose of the General Household Survey, all permanent quarters and quarters in segments which are for residential and partially residential purposes in Hong Kong are covered.

1.6 綜合住戶統計調查採用「循環式複樣本」設計。按照這個抽樣方式，在當月受訪的樣本中，約有一半樣本單位在三個月前曾經接受訪問。使用重疊樣本，加上循環的特點，不但有助於作不同時間的比較時，對變動上的估計更為準確，而且亦有助於對受訪者的負擔作出控制。

1.7 在屋宇單位框內的紀錄，首先會以所屬地區以及屋宇單位類別（小區檔案庫的紀錄只會按地區排序）來分層，然後使用等距複樣本抽樣法，利用不重複的隨機號碼，有系統地按固定間距抽選樣本，組成複樣本（replicate）。

1.8 利用以上所描述的抽樣方法，便可以將屋宇單位框分為大量的複樣本，每個複樣本由約 500 個屋宇單位（包括永久性屋宇單位和小區內的屋宇單位）組成。

1.9 在每月進行的綜合住戶統計調查中，會抽選 18 個複樣本接受訪問，其中九個是來自對上一季的複樣本，其餘九個則是新抽選的複樣本。在被抽中的屋宇單位內，所有有關人士均被問及關於個人、勞動力和住戶特徵的資料。統計調查採用「移動統計時點」或「昨日統計時點」的搜集資料方法。

2. 統計調查問卷

2.1 問卷旨在搜集有關勞動人口特徵的詳細資料。用以計算勞動人口、失業和就業不足數字所採用的概念和定義，均遵照國際勞工組織的建議。

2.2 問卷包括下列資料項目：

1.6 A rotational replicate sample design is adopted in the General Household Survey such that about half of the sampling units in the current month were enumerated three months ago. The overlapping of samples, coupled with the rotational feature, leads to more precise estimation of changes over time on the one hand, and facilitates the control of respondents' burden on the other.

1.7 Records in the frame of quarters are first stratified by geographical area and type of quarters (records in the RS are sorted by geographical area only). Systematic replicated sampling is then applied for sample selection based on which samples are drawn systematically to form replicates according to fixed sampling interval by making use of non-repetitive random numbers.

1.8 By using the sampling method mentioned above, the frame of quarters is divided into a large number of replicates comprising about 500 quarters (including both permanent quarters and quarters in segments) each.

1.9 In the General Household Survey, 18 replicates are selected for enumeration in each month, of which nine are retained from the preceding quarter and nine are newly selected. Information on personal, labour force and household characteristics is collected from all persons in the sampled quarters where appropriate. A 'shifting survey moment' or 'yesterday' approach is applied.

2. Survey Questionnaire

2.1 The questionnaire is designed to collect detailed information on labour force characteristics. The concepts and definitions used to measure labour force, unemployment and underemployment follow closely the recommendations of the International Labour Organization (ILO).

2.2 Data items included in the questionnaire are:

住戶資料

1. 屋宇單位類型
2. 單位內的住戶數目
3. 住戶類型
4. 居處類型
5. 居處租住權
6. 住戶每月租金（包括差餉及地租）
7. 在統計夜於住戶內的人數
8. 住戶內的常住人口

個人資料

9. 與戶主關係
10. 在統計夜身處地點
11. 是否常住在該住戶內
12. 年齡
13. 性別
14. 婚姻狀況
15. 教育程度
16. 訪問前七天內的經濟活動身分
17. 上月的非就業收入

就業資料

18. 行業
19. 職業
20. 訪問前七天內的工作時數
21. 上月的就業收入

失業資料

22. 訪問前七天內可否隨時工作
23. 不能隨時工作的原因
24. 訪問前三十天內有否找尋工作
25. 沒有找尋工作的原因
26. 找尋工作所曾採取的行動
27. 持續失業的期間
28. 離開上一份工作的原因
29. 以前從事的職業
30. 以前從事的行業
31. 期望從事的行業
32. 期望從事的職業

Household information

1. Type of quarters
2. Number of households in the quarters
3. Type of household
4. Type of accommodation
5. Tenure of accommodation
6. Monthly household rent (including rates and Government rent)
7. Number of persons in the household on reference night
8. Number of persons usually living in the household

Personal information

9. Relationship to head of household
10. Whereabouts on reference night
11. Whether usually living in the household
12. Age
13. Sex
14. Marital status
15. Educational attainment
16. Activity status during the last 7 days
17. Non-employment income in the last month

Employment information

18. Industry
19. Occupation
20. Number of hours worked during the last 7 days
21. Employment earnings in the last month

Unemployment information

22. Whether available for work during the last 7 days
23. Reason for not available for work
24. Whether seeking work during the last 30 days
25. Reason for not seeking work
26. Action taken to seek work
27. Duration of unemployment
28. Reason for leaving previous job
29. Previous occupation
30. Previous industry
31. Industry intended to work in
32. Occupation intended to work in

就業不足資料

33. 一星期通常的工作時數
34. 訪問前七天內工作少於三十五小時的原因
35. 訪問前七天內可否擔任更多工作
36. 訪問前三十天內有否找尋更多工作
37. 找尋更多工作所曾採取的行動

3. 搜集資料方法

3.1 在每一統計周期開始前，本處會發出通知書予獲抽選的永久性屋宇單位，向居於屋宇單位內的住戶說明統計調查的目的及邀請其合作。至於居住在非建設區內的獲抽選小區的住戶，本處亦會發信予有關的民政事務處，尋求其協助以通知有關住戶。

3.2 由於此項統計調查採用「循環式複樣本」設計，本季所採用的樣本單位，約有半數在上一季曾經接受訪問，而另外半數則為新抽選的屋宇單位。對於所有新抽選的屋宇單位，外勤職員會個別造訪有關住戶，以面談訪問方式搜集所需的資料。至於曾經在上一季被訪問而在本季統計調查中獲抽選的個案，則盡可能以電腦輔助電話訪問方式來搜集有關資料。

3.3 綜合住戶統計調查採用了結構完善的問卷以搜集所需的數據，從而客觀和準確地界定被訪者的經濟活動身分。

3.4 為確保所搜集資料的素質，所有完成的問卷都要經過不同階段的檢定程序。有問題的個案將會由外勤職員覆核。另外亦採用一連串的措施，以盡量減少錯誤。

Underemployment information

33. Number of hours usually worked in a week
34. Reason for working less than 35 hours during the last 7 days
35. Whether available for additional work in the last 7 days
36. Whether seeking additional work during the last 30 days
37. Action taken to seek additional work

3. Data Collection Method

3.1 At the start of each survey cycle, notification letters are sent to the sampled permanent quarters to explain the purpose of the survey to the households therein and to seek their co-operation. Letters are also sent to the district offices concerned to solicit their assistance in informing households in the sampled segments in non-built-up areas.

3.2 As the rotational replicate sample design is adopted in the survey, about half of the sampling units in the current quarter had been enumerated in the previous quarter, while another half are newly selected quarters. For those newly selected quarters, face-to-face interviewing is used such that field officers visit the households concerned in person to collect the required information. For those sampled cases in the current quarter which had been enumerated in the previous quarter, the Computer-Assisted Telephone Interviewing (CATI) approach is applied to collect their information as far as possible.

3.3 A well-structured questionnaire is adopted in the General Household Survey to collect the required data for classifying the economic activity status of the respondents objectively and accurately.

3.4 To safeguard the quality of the collected data, completed questionnaires are subject to editing processes and the doubtful cases are verified by field officers. Various measures are adopted to minimize errors as far as practicable.

4. 訪問結果

4.1 於二零零零年第二季的統計調查樣本內，在有人居住的 23 730 個屋宇單位中，共有 24 722 個住戶。統計調查的訪問結果概列如下：

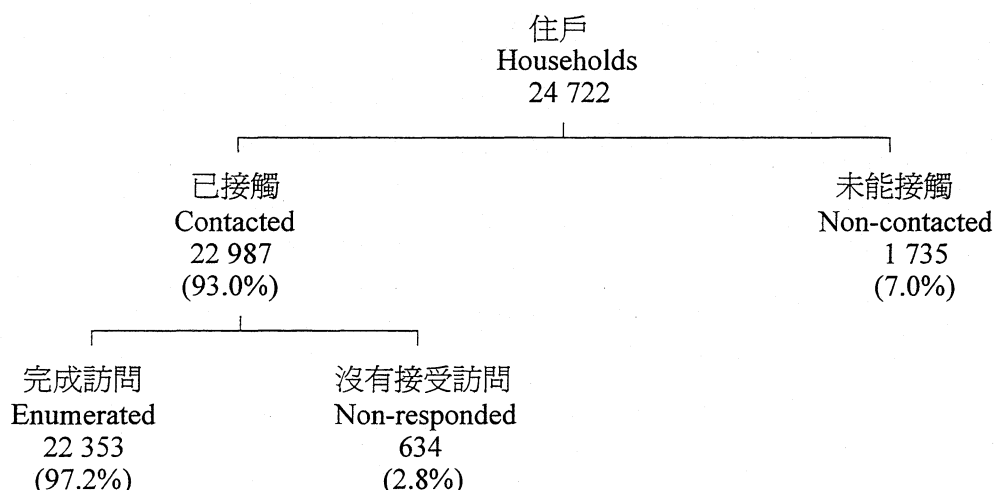

5. 估值的可靠性

5.1 綜合住戶統計調查的結果受抽樣誤差和非抽樣誤差的影響。本報告所載的估値是根據一個特定樣本所得的資料編製。以同樣的抽樣方式，可抽選出許多大小相同的可能樣本，而是項統計調查的樣本為眾多樣本的其中之一。由於每次抽選的樣本都會略有不同，因此不同樣本得出的估値亦互有差異。「抽樣誤差」正是計算這些差異的統計量數，可用以量度從一個特定樣本所得的估値，在估計總體數據方面的精確程度。

5.2 由於本報告所載的估値有抽樣誤差，寫作零的數字，可能是一個小數值的數字，而並非是零。

5.3 本報告在比較各種變數估値的精確程度時，採用了離中系數。離中系數的計算方法，是將標準誤差除以有關估値，再以百分比表示。標準誤差是根據統計原理所訂的公式計算。一般來說，標準誤差與總體內各元素的變異、樣本規模和樣本設計相關。

4. Enumeration Experience

4.1 In the Q2 2000 round of the survey, a total of 24 722 households were found in the sample of 23 730 occupied quarters. The enumeration experience of the survey is summarized below:

5. Reliability of the Estimates

5.1 Results of the General Household Survey are subject to sampling error and non-sampling error. The estimates contained in this report were based on information obtained from a particular sample, which was one of a large number of possible samples of the same size that could be selected using the same sample design. By chance, estimates derived from different samples would differ from each other. The 'sampling error' is a measure of these variations and is thus a measure of the precision with which an estimate derived from a particular sample would approximate the population parameter to be measured.

5.2 It should be noted that since all estimates contained in this report are subject to sampling error, a zero figure may mean a non-zero figure of a small magnitude.

5.3 For comparing the precision of the estimates of various variables in this report, the *coefficient of variation* (CV) is used. CV is obtained by expressing the *standard error* (SE) as a percentage of the estimate to which it refers. In turn, the SE is computed according to a formula which is established on the basis of statistical theory. Generally speaking, the SE is related to the variability of the elements in the population, the size of the sample and the sample design adopted for the survey.

5.4 在本報告內，離中系數超過 20% 的估值會註上星 (*) 號，顯示該估值須謹慎闡釋。

5.4 In this report, estimates with CV greater than 20% are marked with an asterisk (*). They should be interpreted with particular caution.

5.5 主要變數估值的離中系數載列如下：

5.5 The coefficients of variation of the estimates of the main variables are given below:

變數 <u>Variable</u>	樣本估值 <u>Sample estimate</u>	離中系數 <u>CV</u> (%)
勞動人口 Labour force	3 376 800	0.2
失業人數 Unemployed persons	170 100	3.7
就業不足人數 Underemployed persons	106 600	3.9
勞動人口參與率 Labour force participation rate	60.7%	0.2
失業率 Unemployment rate	5.0%	3.7
就業不足率 Underemployment rate	3.2%	3.9

第三部 詞彙釋義

PART III DEFINITION OF TERMS

經濟活動身分：人口可劃分為從事經濟活動人口（即勞動人口）及非從事經濟活動人口兩大類。（請參閱從事經濟活動人口及非從事經濟活動人口）

年齡：指某人在出生後所度過的完整年數。

家庭住戶：指一群住在一起及分享生活所需的人士，他們之間不一定有親戚關係。自己單獨安排生活所需的個別人士亦當為一戶，即「單人住戶」。

從事經濟活動人口，即勞動人口，可再分為就業人口及失業人口。（詳情請參閱勞動人口。）

非從事經濟活動人口：包括所有在統計前七天內並無職位亦無工作的人士，在這七天內正在休假的人士及失業人士除外。料理家務者、退休人士及所有十五歲以下人士等均包括在內。

教育程度：指某人在學校或其他教育機構達到的最高教育水平，不論他／她已否完成該項課程。計算教育程度時只包括正式課程。正式課程須符合下列準則：

- 1) 最少為期一學年。
- 2) 入學須具備特定的學歷資格（香港公開大學的學位課程除外）。
- 3) 採用考試方式評定學業成績。

住戶人數：家庭住戶於統計前一天的晚上的實際人數，但包括暫時不在港而在中國內地或澳門的家庭成員。

Activity status : The population can be divided into two main groups, economically active population (that is the labour force) and economically inactive population. (Please see **economically active population** and **economically inactive population**)

Age refers to the number of complete years a person has passed since his/her birth date.

Domestic household consists of a group of persons who live together and make common provision for essentials for living. These persons need not be related. If a person makes provision for essentials for living without sharing with other persons, he/she is also regarded as a household. In this case, the household is a one-person household.

The **economically active population**, synonymous with the **labour force**, comprises the employed population and the unemployed population. (Please see **Labour force** for details.)

The **economically inactive population** is made up of those persons who have not had a job and have not been at work during the seven days before enumeration, excluding persons who have been on leave/holiday during the seven-day period and persons who are unemployed. Persons such as home-makers, retired persons and all those below the age of 15 are thus included.

Educational attainment refers to the highest level of education attained by a person in an educational institution regardless of whether he/she had completed the course. Only formal courses are counted as educational attainment. A formal course must satisfy the following criteria:

- 1) It lasts for at least one academic year.
- 2) It has specific academic qualifications for entrance (except degree courses offered by the Open University of Hong Kong).
- 3) It adopts examinations to assess the academic achievement.

Household size refers to the actual number of persons found in a domestic household on the night before enumeration, but also includes members temporarily away from Hong Kong to the mainland of China or Macau.

行業：指統計前七天內受訪者工作機構的活動類別，分類法是依照「香港標準行業分類（一九九一年）」的主要類別。

製造業：包括棉及其他紗線紡織、棉及其他布料的梭織及針織；漂染、印染、整理；衣著用品、針織及其他紡織製成品的製造；地氈、繩索、細繩、食品、飲品、烟草、鞋履、皮革製品、橡膠製品、塑膠製品、木製品、印刷品、紙品、金屬製品、機械、化學品、化學產品、玻璃及陶器的製造。

建造業：包括樓宇建造、土木工程、敷設水管、敷設電線、安裝及維修冷氣系統。

批發、零售、進出口貿易、飲食及酒店業：包括批發及零售業；進出口貿易業；小販；非固定行業的經紀；其他商業代理人；酒樓；咖啡室；酒店及旅舍。

運輸、倉庫及通訊業：包括陸路運輸、海上運輸及空運業；運輸業的附帶服務；貨棧及倉庫；郵政及電訊業。

金融、保險、地產及商用服務業：包括金融；保險；地產；律師、會計師、核數師、建築師、測量師及廣告公司的辦事處及資料處理服務。

社區、社會及個人服務業：包括政府服務；教育服務；醫療、牙科及其他保健服務；衛生服務；福利機構；宗教團體；電影院及劇院；電台及電視台；圖書館及博物館；電器修理店；車輛維修店以及其他家庭及個人服務。

其他：包括「農業及漁業」、「採礦及採石業」、「電力、燃氣及水務業」等行業，及報稱的行業不能分類或描述不足。

Industry refers to the activity of the establishment in which the respondent worked during the seven days before enumeration. The classification used follows the major divisions of the Hong Kong Standard Industrial Classification (1991).

Manufacturing - including spinning of cotton and other yarn, weaving and knitting of cotton and other fabrics; bleaching, dyeing, finishing; manufacturing of wearing apparel, knitwear and other made-up textile goods; and manufacturing of carpets, cordages, ropes and twines, food, beverage, tobacco, footwear, leather products, rubber products, plastic products, wood products, printed matters and paper products, metal products, machinery, chemicals, chemical products, glass and pottery.

Construction - including building construction, civil engineering, plumbing, electrical wiring, air-conditioning installation and repair.

Wholesale, retail and import/export trades, restaurants and hotels - including wholesale and retail trades; import and export trades; peddlers; Chinese general brokers; other commercial agents; restaurants; cafes; hotels and boarding houses.

Transport, storage and communications - including land transport, water transport and air transport; services allied to transport; storage and warehousing; and post and telecommunications.

Financing, insurance, real estate and business services - including financing; insurance; real estate; offices of lawyers, accountants, auditors, architects, surveyors and advertising agents and data processing services.

Community, social and personal services - including government services; educational service; medical, dental and other health services; sanitary services; welfare institutions; religious organizations; cinemas and theatres; radio and television broadcasting; libraries and museums; electrical repair shops; automobile repair garages and other household and personal services.

Others - including such industries as 'Agriculture and fishing'; 'Mining and quarrying'; 'Electricity, gas and water' and industrial activities inadequately described or unclassifiable.

勞動人口：指十五歲及以上陸上非住院人口，並符合下列就業人口或失業人口定義的人士。入住酒店的旅客和公共機構／社團院舍的住院人士及水上居民並不包括在內。

就業人口：

- 1) 由所有就業人士構成。一名十五歲或以上人士如符合下列情況，可界定為就業人士：

- a) 統計前七天內從事一些工作賺取薪酬或利潤；*或*
- b) 有一份正式工作（即該人士持續支取工資或薪金；*或*已獲保證或已有既定日期返回工作崗位或所經營之業務；*或*正支取補償費而無須接受其他工作）。

- 2) 就業人士可分為：

自營業者：從事本身業務／職業時為賺取利潤或費用而工作，並沒有僱用他人或受僱於人。

僱主：從事本身業務／職業時為賺取利潤或費用而工作，最少僱用一人為其工作。

僱員：為賺取工資、薪金、佣金、小費或實物津貼而為僱主（私營公司或政府）工作。外發工、家庭傭工和支薪家庭從業員亦包括在內。

- 3) 為有關家屬生意工作而並無收取報酬的無酬家庭從業員，應視作就業人士。報酬不包括膳宿和零用錢，但若他們因工作而定時支取報酬，應視為僱員。

Labour force refers to the land-based non-institutional population aged 15 and over who satisfy the criteria for inclusion in the employed population or the unemployed population as defined below. Hotel transients, inmates of institutions and persons living on board vessels are excluded.

The employed population

- 1) This comprises all employed persons. For a person aged 15 or over to be classified as employed, that person should:

- a) be engaged in performing work for pay or profit during the seven days before enumeration; *or*
- b) have formal job attachment (i.e. that the person has continued receipt of wage or salary; *or* has an assurance or an agreed date of return to job or business; *or* is in receipt of compensation without obligation to accept another job).

- 2) Employed persons can be categorized into:

Self-employed: A person who works for profit or fees in his/her own business/profession, neither employed by someone nor employing others.

Employer: A person who works for profit or fees in his/her own business/profession and employs one or more persons to work for him/her.

Employee: A person who works for an employer (private companies or government) for wage, salary, commission, tips, or payment in kind. This also includes outworker, domestic helper and paid family worker.

- 3) Unpaid family workers who work for no pay in a family business are considered as employed. Food and lodging and pocket money are not counted as pay. However, if the workers receive regular pay for the work performed, they should be regarded as employees.

- 4) 支取現金報酬或實物津貼的學徒，應視作就業人士。
- 5) 沒有按所做工作支取現金報酬或實物津貼的志願工作者，而本身並無從事一份工作或企業，不應視作就業人士。

就業不足人口：

- 1) 在就業人口內，可分出一群就業不足人士作進一步分析。
- 2) 界定一個就業人士為就業不足人士的準則如下：

在統計前七天內在*非自願*情況下工作少於三十五小時，*及*符合下列其中一種情況：

- a) 在統計前七天內可擔任更多工作；*或*
- b) 在統計前三十天內有找尋更多工作。
- 3) 因工作量不足、原料短缺、機械故障或不能找到全職工作，以致只能工作短時數的人士，可視作*非自願*情況下將工作時數縮短。

失業人口：

- 1) 由所有失業人士構成。一名十五歲或以上人士如符合下列情況，便界定為失業人士：
 - a) 在統計前七天內並無職位，且並無為賺取薪酬或利潤而工作；*及*
 - b) 在統計前七天內隨時可工作；*及*
 - c) 在統計前三十天內有找尋工作。

另外，一名十五歲或以上的人士，如果他/她符合上述(a)和(b)的條件，但由於相信沒有工作可做而在統計前三十天內沒有找尋工作，亦會被界定為失業，即所謂「因灰心而不求職的人士」。

- 4) Apprentices who receive payment in cash or in kind are regarded as employed.
- 5) Volunteer workers who perform some work not for any payment in cash or in kind, and who do not have a job or an enterprise are not regarded as employed.

The underemployed population

- 1) Within the employed population, a group of underemployed persons can be differentiated for further analysis.
- 2) The criteria for an employed person to be classified as underemployed are:

involuntarily working less than 35 hours during the seven days before enumeration; *and* either

- a) has been available for additional work during the seven days before enumeration; *or*
- b) has sought additional work during the thirty days before enumeration.
- 3) Working short hours is considered as *involuntary* if it is due to slack work, material shortage, mechanical breakdown and inability to find a full-time job.

The unemployed population

- 1) This comprises all unemployed persons. For a person aged 15 or over to be classified as unemployed, that person should:
 - a) not have had a job and should not have performed any work for pay or profit during the seven days before enumeration; *and*
 - b) have been available for work during the seven days before enumeration; *and*
 - c) have sought work during the thirty days before enumeration.

Besides, if a person aged 15 or over fulfils the conditions (a) and (b) above but has not sought work during the thirty days before enumeration because he/she believed that work was not available, he/she is still classified as unemployed, being regarded as a so-called 'discouraged worker'.

2) 除上述情況外，下列人士亦視作失業人士：

- a) 並無職位，有找尋工作，但由於暫時生病而不能工作的人士；*及*
- b) 並無職位，且隨時可工作，但由於下列原因並無找尋工作的人士：
 - i) 已為於稍後時間擔當的新工作或開展的業務作出安排；*或*
 - ii) 正期待返回原來的工作崗位（例如散工在有需要時通常會獲通知開工）。

勞動人口參與率：指勞動人口佔所有十五歲及以上陸上非住院人口的比例。

婚姻狀況：指受訪者在統計調查中所報稱的婚姻狀況。有關的婚姻或離婚事件有否經過任何合法註冊或儀式，則未有查核。

每月就業收入：指上月從所有工作所獲得的收入。就僱員來說，收入包括工資和薪金、花紅、佣金、房屋津貼、逾時工作津貼及勤工津貼，但不包括補薪。就僱主和自營作業人士而言，收入是指從自己擁有的企業提取作個人及家居用途的款額。如果提取作個人及家居用途的款額資料未能提供，則將會搜集有關從業務所得的淨收入數據。

住戶每月入息：指通常在該住戶居住的人士於上月的總現金入息(包括從所有工作獲得的收入及其他現金入息)。

職業：指在統計前七天內某人所從事的主要工作種類、性質及主要職務。分類基本上是按照「國際標準職業分類（一九八八年）」或簡稱 ISCO-88 的主要組別，並因應本港情況作出修訂。

2) Notwithstanding the above, the following types of persons are also classified as unemployed:

- a) persons without a job, have sought work but have not been available for work because of temporary sickness; *and*
- b) persons without a job, have been available for work but have not sought work because they:
 - i) have made arrangements to take up a new job or to start business at a subsequent date; *or*
 - ii) were expecting to return to their original jobs (e.g. casual workers are usually called back to work when service is needed).

Labour force participation rate refers to the proportion of labour force in the total land-based non-institutional population aged 15 and over.

Marital status was recorded according to the status reported by the respondents in the survey. There was no check on whether the marriage or divorce had undergone any legal registration or ceremony.

Monthly employment earnings refer to earnings from all jobs during the last month. For employees, they include wage and salary, bonus, commission, housing allowance, overtime allowance and attendance allowance. However, back pays are excluded. For employers and self-employed, they refer to amounts drawn from the self-owned enterprise for personal and household use. If information on the amounts drawn for personal and household use is not available, data on net earnings from business would be collected instead.

Monthly household income refers to the total cash income (including earnings from all jobs and other cash incomes) received in the last month by persons usually living in the household.

Occupation refers to the kind of work, nature of duties and main task performed by a person in his/her main job during the seven days before enumeration. The classification used basically follows the major groups of the International Standard Classification of Occupations (1988) or ISCO-88 for abbreviation, with local adaptation for Hong Kong.

經理及行政級人員：包括政府的行政人員、專員及署／處長、領事、議員；工商界、進出口貿易、批發和零售業、飲食及旅店業、運輸、電力、燃氣、水務及其他服務、以及漁農業中的董事、執行總監、總裁、總經理、專職經理、分行經理及小型機構經理。

專業人員：包括合資格的专业科學家、醫生、牙醫及其他醫療專業人員；建築師、測量師及工程師；大學及專上學院的校長、院長、教職員及行政人員；中學校長及教師；統計師、數學家、電腦系統分析員及程序編寫員；律師及法官；會計師；商界顧問及分析員；社會工作者；翻譯員及傳譯員；新聞編輯及新聞記者；作家；圖書館管理員及宗教活動專業人員。

輔助專業人員：包括科學技術員、護士及助產士、牙科助理及其他保健輔助專業人員；建築、測量及工程技術員；光學及電子儀器控制員；船隻領航員及空中交通指揮員；小學及幼稚園/幼兒院校長及教師；統計助理；電腦操作員；法律文員；會計督導員；公共關係主任；營業代表；設計師；屋邨經理；社會工作助理；警隊及其他紀律部隊的警司、督察及主任；藝人及運動員。

文員：包括速記員、秘書及打字員；簿記、金融、船務、存案及人事部文員；出納員及銀行櫃位員；接待員及查詢文員。

服務工作及商店銷售人員：包括空中小姐及導遊；管家；廚師及侍應生；保姆；理髮師及美容師；警隊及其他紀律部隊的員佐級人員；運輸指導員及其他服務工作人員；批發及零售商店推銷員；店員及時裝模特兒。

Managers and administrators - including administrators, commissioners and directors in government service; consuls; councillors; directors, chief executive officers, presidents, general managers, functional managers, branch managers and small business managers in industry, commerce, import and export trades, wholesale and retail trades, catering and lodging services, transport, electricity, gas, water and other services and agricultural and fishery sectors.

Professionals - including qualified professional scientists, doctors, dentists and other medical professionals; architects, surveyors and engineers; vice-chancellors, directors, academic staff and administrators of university and post-secondary college; principals and teachers of secondary school; statisticians; mathematicians; system analysts and computer programmers; lawyers and judges; accountants; business consultants and analysts; social workers; translators and interpreters; news editors and journalists; writers; librarians and members of religious orders.

Associate professionals - including science technicians, nurses and midwives, dental assistants and other health associate professionals; architectural, surveying and engineering technicians; optical and electronic equipment controllers; ship pilots and air traffic controllers; principals and teachers of primary school and kindergarten/nursery; statistical assistants; computer operators; law clerks; accounting supervisors; public relation officers; sales representatives; designers; estate managers; social work assistants; superintendents, inspectors and officers of the police and other discipline services; performers and sportsmen.

Clerks - including stenographers, secretaries and typists; bookkeeping, finance, shipping, filing and personnel clerks; cashiers and tellers; receptionists and information clerks.

Service workers and shop sales workers - including air hostesses and travel guides; house stewards; cooks and waiters; baby-sitters; hairdressers and beauticians; rank and file of the police and other discipline services; transport conductors and other service workers; wholesale and retail salesmen in shops; shop assistants and fashion models.

工藝及有關人員：包括礦工及採石工人；砌磚工人、木匠及其他建造業工人；金屬模工；鐵匠；機械、電器及電子儀器技工；珠寶工人及手錶製造工人；製陶工人；排字工人；麵包師傅、食品及飲品處理工人；油漆工人；紡織、成衣、皮革、橡膠和塑膠行業的工人及其他工藝工人。

機台及機器操作員及裝配員：包括鑽井工人及鐘床操作員；礦熔爐操作員；磚及磁磚燒窯工人；鋸木廠鋸工；造紙工人；化學處理機台操作員；發電廠及鍋爐操作員；石棉水泥產品製造工人；金屬整理工人及電鍍工人；牛奶製品及其他食品處理機器操作員；印刷機操作員；生產紡織、橡膠及塑膠製品的機器操作員；裝配員；司機；海員及其他工廠及機器操作員。

非技術工人：包括小販；家務助理及清潔工人；信差；私人護衛員；看更；貨運工人；電梯操作員；建造業雜工；包裝工人；漁農業雜工。

其他：包括農夫、畜牧業工人及漁夫、及報稱的職業不能分類或描述不足。

居處租住權：指居處被家庭住戶佔用的條款和情況。

自置居所住戶：住戶擁有其居住的屋宇單位。

全租戶：住戶向不在該屋宇單位居住的人士租住整個屋宇單位，但不與其他住戶同住或分租。

合租戶：兩個或以上的住戶，每戶分別向不在該屋宇單位居住的人士租住屋宇單位的部分地方。

二房東：住戶向不在該屋宇單位居住的人士租住整個屋宇單位，及再將屋宇單位的部分地方分租予其他住戶。

Craft and related workers - including miners and quarrymen; bricklayers, carpenters and other construction workers; metal moulders; blacksmiths; machinery, electric and electronic instrument mechanics; jewellery workers and watch makers; potters; typesetters; bakers, food and beverage processors; painters; craft workers in textile, garment, leather, rubber and plastic trades and other craft workers.

Plant and machine operators and assemblers - including well drillers and borers; ore smelting furnace operators; brick and tile kilnmen; sawmill sawyers; paper makers; chemical processing plant operators; power-generating plant and boiler operators; asbestos cement products makers; metal finishers and electroplaters; dairy and other food processing machine operators; printing machine operators; machine operators for production of textile, rubber and plastic products; assemblers; drivers; seamen and other plant and machine operators.

Elementary occupations - including street vendors; domestic helpers and cleaners; messengers; private security guards; watchmen; freight handlers; lift operators; construction labourers; hand packers; agricultural and fishery labourers.

Others - including farm workers, animal husbandry workers and fishermen, and occupations unidentifiable and inadequately described.

Tenure of accommodation refers to the terms or conditions under which the accommodation is held by a domestic household.

Owner-occupier: A household which owns the quarters it occupies.

Sole tenant: A household which rents the whole quarters it occupies from someone who lives outside the quarters without sharing it with other household(s) or subletting.

Co-tenant: Two or more households each of which rents part of the quarters from someone who lives outside the quarters.

Main tenant: A household which rents the whole quarters it occupies from someone who lives outside the quarters and sublets part of it to other household(s).

三房客：住戶向居住在同一屋宇單位內的人士租住該屋宇單位的部分地方。

免租：住戶在已獲得或未獲得業主同意情況下免費居住在一屋宇單位，但不包括本身是業主或由僱主提供屋宇單位的住戶。

居處由僱主提供：住戶居住在由其成員之一的僱主提供的屋宇單位，包括以象徵式租金向僱主租住屋宇單位的住戶。假如住戶使用由僱主提供的房屋津貼租住屋宇單位，則租住權不屬於「居處由僱主提供」類。

就業不足人口（請參閱勞動人口內的**就業不足人口**）

就業不足率：指就業不足人士在勞動人口中所佔的比例。有關按行業或職業劃分的就業不足率，由於在計算用作分母的按行業或職業劃分的勞動人口時，(i) 失業人士是按其**以前**從事的行業(或職業)劃分，因而未必能確實反映他們將從事工作的行業(或職業)，而且(ii) 亦沒有首次求職人士和重新加入勞動人口的失業人士所屬行業(或職業)的資料。因此，按行業或職業劃分的就業不足率不能與整體的就業不足率作嚴謹比較，同時亦須謹慎闡釋。

失業人口（請參閱勞動人口內的**失業人口**）

失業率：指失業人士在勞動人口中所佔的比例。有關按行業或按職業劃分的失業率，由於在計算分子和分母時，(i) 失業人士是按其**以前**從事的行業(或職業)劃分，因而未必能確實反映他們將從事工作的行業(或職業)，而且(ii) 亦沒有首次求職人士和重新加入勞動人口的失業人士所屬行業(或職業)的資料。因此，按行業或按職業劃分的失業率不能與整體的失業率作嚴謹比較，同時亦須謹慎闡釋。

Sub-tenant: A household which rents part of the quarters from someone who lives in the same quarters.

Rent free: A household which occupies an accommodation free, with or without the owner's permission. This does not include owner-occupiers or households occupying accommodation provided by employers.

Provided by employer: A household which occupies an accommodation provided by the employer of one of the household members. This also includes households occupying quarters leased from employer at a nominal rent. If a household member uses housing allowance given by his/her employer for renting accommodation, the tenure is not regarded as provided by employer.

Underemployed population (Please see *underemployed population* under **Labour force**)

Underemployment rate refers to the proportion of underemployed persons in the labour force. As regards underemployment rates by industry or by occupation, since in deriving the labour force by industry (or occupation) to serve as the denominator, (i) unemployed persons are classified according to their *previous* industry (or occupation) which may not necessarily be the one which he/she will enter, and (ii) there is no information on previous industry (or occupation) in respect of first-time job-seekers and re-entrants into the labour force who were unemployed, such rates are not strictly comparable to the overall underemployment rate and should be interpreted with caution.

Unemployed population (Please see *unemployed population* under **Labour force**)

Unemployment rate refers to the proportion of unemployed persons in the labour force. As regards unemployment rates by industry or by occupation, since in deriving both the numerator and the denominator, (i) unemployed persons are classified according to their *previous* industry (or occupation) which may not necessarily be the one which he/she will enter, and (ii) there is no information on previous industry (or occupation) in respect of first-time job-seekers and re-entrants into the labour force who were unemployed, such rates are not strictly comparable to the overall unemployment rate and should be interpreted with caution.

一九九六年第二季至二零零零年第二季根據「居住人口」方法編製的勞動人口主要統計數字
Key labour force statistics under the 'resident population' method, Q2 1996 - Q2 2000

期間 Period	勞動人口 ('000) Labour force ('000)	勞動人口參與率 (%) Labour force participation rate (%)	就業人數 ('000) Employed persons ('000)
4/1996 - 6/1996	3 220.0	61.8	3 125.3
5/1996 - 7/1996	3 212.4	61.6	3 120.9
6/1996 - 8/1996	3 206.6	61.3	3 117.3
7/1996 - 9/1996	3 207.1	61.2	3 122.5
8/1996 - 10/1996	3 213.4	61.3	3 130.1
9/1996 - 11/1996	3 223.3	61.4	3 136.4
10/1996 - 12/1996	3 234.6	61.5	3 150.4
11/1996 - 1/1997	3 247.4	61.6	3 170.8
12/1996 - 2/1997	3 245.1	61.4	3 174.4
1/1997 - 3/1997	3 244.7	61.3	3 171.8
2/1997 - 4/1997	3 248.1	61.3	3 172.7
3/1997 - 5/1997	3 244.2	61.1	3 171.8
4/1997 - 6/1997	3 243.6	61.0	3 174.0
5/1997 - 7/1997	3 229.6	60.7	3 159.2
6/1997 - 8/1997	3 236.2	60.7	3 163.8
7/1997 - 9/1997	3 242.7	60.7	3 171.8
8/1997 - 10/1997	3 275.4	61.2	3 200.4
9/1997 - 11/1997	3 305.6	61.7	3 229.1
10/1997 - 12/1997	3 325.6	61.9	3 248.4
11/1997 - 1/1998	3 312.7	61.7	3 239.0
12/1997 - 2/1998	3 295.7	61.3	3 207.2
1/1998 - 3/1998	3 278.0	61.0	3 171.4
2/1998 - 4/1998	3 274.6	60.8	3 153.3
3/1998 - 5/1998	3 275.1	60.7	3 147.0
4/1998 - 6/1998	3 290.0	60.9	3 148.2
5/1998 - 7/1998	3 299.3	61.0	3 141.1
6/1998 - 8/1998	3 321.5	61.3	3 149.3
7/1998 - 9/1998	3 318.6	61.1	3 141.8
8/1998 - 10/1998	3 324.0	61.1	3 138.0
9/1998 - 11/1998	3 321.6	61.0	3 133.1
10/1998 - 12/1998	3 335.5	61.2	3 139.1
11/1998 - 1/1999	3 339.5	61.3	3 142.9
12/1998 - 2/1999	3 320.3	60.9	3 120.9
1/1999 - 3/1999	3 323.1	60.9	3 116.7
2/1999 - 4/1999	3 332.2	61.0	3 122.8
3/1999 - 5/1999	3 351.3	61.2	3 142.5
4/1999 - 6/1999	3 351.2	61.2	3 146.5
5/1999 - 7/1999	3 351.8	61.1	3 142.6
6/1999 - 8/1999	3 347.0	60.9	3 133.7
7/1999 - 9/1999	3 336.4	60.6	3 120.5
8/1999 - 10/1999	3 344.0	60.7	3 126.3
9/1999 - 11/1999	3 355.2	60.8	3 138.0
10/1999 - 12/1999	3 359.2	60.8	3 148.5
11/1999 - 1/2000	3 346.6	60.5	3 151.7
12/1999 - 2/2000	3 340.9	60.3	3 148.7
1/2000 - 3/2000	3 353.4	60.5	3 168.8
2/2000 - 4/2000	3 366.0	60.6	3 184.3
3/2000 - 5/2000	3 375.0	60.7	3 205.7
4/2000 - 6/2000	3 376.8	60.7	3 206.8

(續) 一九九六年第二季至二零零零年第二季根據「居住人口」方法編製的勞動人口主要統計數字
(Cont'd) Key labour force statistics under the 'resident population' method, Q2 1996 - Q2 2000

期間 Period	失業人數 ('000) Unemployed persons ('000)	失業率 (經季節性調整) (%) Unemployment rate (seasonally adjusted) (%)	就業不足人數 ('000) Underemployed persons ('000)	就業不足率 (%) Underemployment rate (%)
4/1996 - 6/1996	94.7	3.1	57.6	1.8
5/1996 - 7/1996	91.5	2.9	52.3	1.6
6/1996 - 8/1996	89.3	2.8	46.0	1.4
7/1996 - 9/1996	84.6	2.6	43.9	1.4
8/1996 - 10/1996	83.3	2.6	47.1	1.5
9/1996 - 11/1996	86.9	2.7	49.3	1.5
10/1996 - 12/1996	84.1	2.7	51.0	1.6
11/1996 - 1/1997	76.6	2.5	44.7	1.4
12/1996 - 2/1997	70.6	2.4	37.7	1.2
1/1997 - 3/1997	72.9	2.5	35.4	1.1
2/1997 - 4/1997	75.4	2.6	38.4	1.2
3/1997 - 5/1997	72.4	2.5	41.1	1.3
4/1997 - 6/1997	69.6	2.4	40.7	1.3
5/1997 - 7/1997	70.4	2.4	38.4	1.2
6/1997 - 8/1997	72.4	2.4	37.9	1.2
7/1997 - 9/1997	70.9	2.2	33.5	1.0
8/1997 - 10/1997	75.0	2.3	33.6	1.0
9/1997 - 11/1997	76.6	2.4	37.2	1.1
10/1997 - 12/1997	77.2	2.5	43.9	1.3
11/1997 - 1/1998	73.7	2.5	49.1	1.5
12/1997 - 2/1998	88.5	2.9	53.3	1.6
1/1998 - 3/1998	106.6	3.5	63.4	1.9
2/1998 - 4/1998	121.3	3.9	71.5	2.2
3/1998 - 5/1998	128.2	4.1	83.9	2.6
4/1998 - 6/1998	141.8	4.5	83.9	2.6
5/1998 - 7/1998	158.1	4.8	86.8	2.6
6/1998 - 8/1998	172.3	5.0	84.3	2.5
7/1998 - 9/1998	176.8	5.0	88.0	2.7
8/1998 - 10/1998	185.9	5.3	90.1	2.7
9/1998 - 11/1998	188.5	5.4	96.2	2.9
10/1998 - 12/1998	196.3	5.7	98.5	3.0
11/1998 - 1/1999	196.6	5.8	104.2	3.1
12/1998 - 2/1999	199.5	5.9	98.9	3.0
1/1999 - 3/1999	206.4	6.2	100.0	3.0
2/1999 - 4/1999	209.4	6.3	94.7	2.8
3/1999 - 5/1999	208.8	6.3	98.9	3.0
4/1999 - 6/1999	204.7	6.1	95.9	2.9
5/1999 - 7/1999	209.2	6.0	98.9	3.0
6/1999 - 8/1999	213.3	6.0	98.1	2.9
7/1999 - 9/1999	215.9	6.1	104.5	3.1
8/1999 - 10/1999	217.7	6.1	105.1	3.1
9/1999 - 11/1999	217.2	6.1	101.9	3.0
10/1999 - 12/1999	210.7	6.0	95.3	2.8
11/1999 - 1/2000	194.9	5.7	91.2	2.7
12/1999 - 2/2000	192.2	5.7	86.9	2.6
1/2000 - 3/2000	184.6	5.6	95.5	2.8
2/2000 - 4/2000	181.7	5.5	101.5	3.0
3/2000 - 5/2000	169.3	5.1	110.1	3.3
4/2000 - 6/2000	170.1	5.0	106.6	3.2



訂閱表格
綜合住戶統計調查按季統計報告（二零零零年期刊）

致： 香港北角英皇道二百五十號北角城中心五樓
政府統計處綜合住戶統計調查組（二）
（電話：2887 5508， 傳真：2508 1501）

請在適當空格（☐）內加上（☒）號。

		（港元）				
刊物名稱		每本售價	每本本地郵費	每本合計 (a)	期數 (b)	總計 (a) x (b)
<input type="checkbox"/>	綜合住戶統計調查按季統計報告 二零零零年期刊 二零零零年第一季至第四季（共四期） (J56000001B0- J56000004B0)	28.0	9.0	37.0	4	148.0
<input type="checkbox"/>	綜合住戶統計調查按季統計報告 二零零零年期刊 二零零零年第_____季至第四季（共_____期） (J560000 B0)	28.0	9.0	37.0		
<input type="checkbox"/>						
<input type="checkbox"/>						
合計						

本人現附上支票*（編號：_____）港幣 _____ 元，購買上述刊物。（註：支票應予劃線，並註明支付「香港特別行政區政府」。）

訂戶資料

姓名：_____ 地址：_____

職銜：_____

部門：_____

機構名稱：_____ 電話：_____ 傳真：_____

_____ 日期：_____

機構主要從事業務類別：

- | | | |
|---------------------------------|--------------------------------------|---------------------------------------|
| <input type="checkbox"/> 進出口貿易業 | <input type="checkbox"/> 建造業 | <input type="checkbox"/> 金融、保險及地產業 |
| <input type="checkbox"/> 製造業 | <input type="checkbox"/> 商用服務業 | <input type="checkbox"/> 教育機構 |
| <input type="checkbox"/> 研究機構 | <input type="checkbox"/> 社區、社會及個人服務業 | <input type="checkbox"/> 其他，請註明 _____ |

讀者類別（可選多項）：

- | | | |
|------------------------------------|----------------------------------|---------------------------------------|
| <input type="checkbox"/> 經理 | <input type="checkbox"/> 分析員、研究員 | <input type="checkbox"/> 市場、推廣部人員 |
| <input type="checkbox"/> 教師、大專院校講師 | <input type="checkbox"/> 學生 | <input type="checkbox"/> 其他，請註明 _____ |

訂戶類別：

- | | |
|-----------------------------|-----------------------------|
| <input type="checkbox"/> 機構 | <input type="checkbox"/> 私人 |
|-----------------------------|-----------------------------|

你是否願意收到本處推廣其他刊物的資料？

- | | |
|----------------------------|----------------------------|
| <input type="checkbox"/> 是 | <input type="checkbox"/> 否 |
|----------------------------|----------------------------|

* 外地訂購人士暫時無須附上支票，所需郵費將於收到訂購要求後另行通知。

你在表格上所提供的資料，只會用作辦理書刊訂購事宜，不會向任何和訂購無關的人士透露。如欲查看或更改所填報的資料，請與政府統計處的資料管理人員聯絡。地址：香港灣仔港灣道十二號灣仔政府大樓二十一樓。



Subscription Form

Quarterly Report on General Household Survey (2000 Issues)

To : General Household Survey Section (2), Census and Statistics Department
5/F., Fortress Tower, 250 King's Road, North Point, Hong Kong.
(Tel. No. : 2887 5508, Fax. No. : 2508 1501)

Please tick (✓) in the appropriate box (□).

(HK\$)						
Title of Publication		Price per copy	Local postage	Total price (a)	No. of issues (b)	Total amount (a) x (b)
<input type="checkbox"/>	Quarterly Report on General Household Survey, 2000 1st quarter to 4th quarter of 2000 (total 4 issues) (J56000001B0- J56000004B0)	28.0	9.0	37.0	4	148.0
<input type="checkbox"/>	Quarterly Report on General Household Survey, 2000 _____ to 4th quarter of 2000 (total _____ issues) (J560000 B0)	28.0	9.0	37.0		
<input type="checkbox"/>						
<input type="checkbox"/>						
TOTAL						

I enclose a cheque * (No. _____) of HK\$ _____ for the payment of the above order.
(Cheque should be crossed and made payable to 'The Government of the Hong Kong Special Administrative Region'.)

Subscriber's Information

Name : _____ Address : _____
Title of Post : _____
Department : _____
Name of _____ Tel. No. : _____ Fax. No. : _____
Organization : _____ Date : _____

Major type of business of organization :

- | | | |
|---|--|---|
| <input type="checkbox"/> Import/export trades | <input type="checkbox"/> Construction | <input type="checkbox"/> Financing, insurance and real estate |
| <input type="checkbox"/> Manufacturing | <input type="checkbox"/> Business services | <input type="checkbox"/> Educational institution |
| <input type="checkbox"/> Research institution | <input type="checkbox"/> Community, social and personal services | |
| <input type="checkbox"/> Others, please specify _____ | | |

Type of readers (more than one choice allowed) :

- | | | |
|--|---|--|
| <input type="checkbox"/> Manager | <input type="checkbox"/> Analyst / researcher | <input type="checkbox"/> Marketing / promotional personnel |
| <input type="checkbox"/> Teaching staff / lecturer | <input type="checkbox"/> Student | <input type="checkbox"/> Others, please specify _____ |

Type of subscriber :

- ☐ Organization ☐ Individual

Do you want to receive promotional materials of other publications of this department?

- ☐ Yes ☐ No

* For mailings to addresses outside Hong Kong, please do not send in a cheque now. The required postage will be advised upon receipt of order.

The information provided herein will only be used for processing your order of publications and will not be disclosed to parties which are not involved in the subscription of these publications. You may seek access to or correction of the information by addressing your request to the Data Controlling Officer, Census and Statistics Department, 21/F., Wanchai Tower, 12 Harbour Road, Wan Chai, Hong Kong.

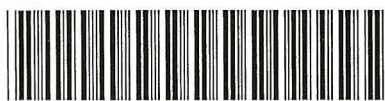

8/2000 J56000002B0 \$28